AN AMERICAN PAPER FOR AMERICANS

Chicago Daily Tribune

THE WORLD'S GREATEST NEWSPAPER

Congress makes Lafayette a major-general, July 31, 1777. (Story inside)

★★ FINAL

VOLUME CIV.—NO. 182 C [REG. U. S. PAT. OFFICE. COPYRIGHT 1945 BY THE CHICAGO TRIBUNE] TUESDAY, JULY 31, 1945 —26 PAGES THIS PAPER CONSISTS OF TWO SECTIONS—SECTION ONE THREE CENTS—PAY NO MORE

ENTER JAP GULF; SHELL CITY

80 More Ships Blasted by Fleet and Army Planes

CITY'S LEADERS PAY TRIBUTE TO COL. M'CORMICK

1,100 Attend Dinner on 65th Birthday

BY ARTHUR EVANS

(Pictures on page 7 and back page)

A cross-section of Chicago and Illinois gave a dinner to Col. Robert R. McCormick, editor and publisher of THE TRIBUNE, last night on his 65th birthday in recognition of his contributions to Chicago and the nation. Eleven hundred persons were at the tables in the grand ballroom of the Palmer House. Business, labor, industry, the professions, bench and bar, colleges, and officialdom, both Republican and Democratic, were represented in the gathering.

Speakers dwelt upon phases of Col. McCormick's career as soldier, editor and publisher, and citizen. They weighed the achievements of the Colonel and THE TRIBUNE, the latter now approaching the century mark, wrapped into the history of America as the voice of the midwest.

Silas Strawn Opens Tribute

Silas H. Strawn, as toastmaster, in opening the speechmaking remarked: "When we organized this committee to get you people to come here tonight we were much pleased to realize the great number of people who are friendly to the colonel.

"Of course, there are some who don't always agree with his editorial policies, but none can deny he has been for America first, last, and all the time.

"I think that is best evidenced by the fact that he has the largest regular newspaper in this country. THE TRIBUNE has a daily circulation of more than a million, and on Sundays of 1,300,000."

Mayor Kelly in his speech asserted, "The colonel has been 100 per cent for Chicago, and Chicago has been in his mind at all times."

Held Champion of Midwest

Congratulatory messages were read from General of the Armies Douglas MacArthur; Sen. Vandenberg [R. Mich.], Gen. Charles P. Summerall, former chief of staff of the army, and Lt. Gen. L. H. Campbell Jr., chief of ordnance.

Gov. Green in his speech said he bore witness to Col. McCormick's constructive service as the champion of the midwest and as "one of America's outstanding patriots."

As chief speaker of the night, Dr. Franklyn Bliss Snyder, president of Northwestern university, said devotion to freedom and belief in constitutional government are elements in Col. McCormick's Americanism."

Called Patriot by Millions

Sen. Brooks [R., Ill.] added another note. After declaring that McCormick militancy has defended the constitutional form of government and the American way of life, the senator said, "While some may differ with the colonel, none has challenged his integrity and patriotism, while millions esteem him as a truly great patriot."

Most of the speeches asserted that Col. McCormick and THE TRIBUNE have been a vital force in the nation for progress and public service and that belief in Jefferson's "illimitable freedom of the mind" has been the cornerstone of Tribune tradition.

Col. McCormick Responds

In responding Col. McCormick said he was deeply touched by the birthday party, but that some were going to call it just another middle west eruption. He called attention to the fact that the middle west is a term applied to the land covered by the ordinance of 1787, which extended the bill of rights to bind not only the executive but also the legislatures and courts. He described the profound effect of this ordinance upon residents of states created in the development of a republic of 13 original states into one of 48.

At the speakers' table were Msgr. N. A. Labrie, apostolic vicar of the Gulf of St. Lawrence; Onesime Gagnon, provincial treas-

[Continued on page 6, column 1]

Civilian Goods Lag Blamed on Army, Navy

Washington, D. C., July 30 (AP)—Charges that the army and navy have delayed reconversion by excessive buying and by blocking the manufacture of needed civilian goods were made today by a retired war production board official.

Lester P. Doidge, who resigned July 1 as chief of the consumers' durable goods branch of the WPB's office of civilian requirements, said the OCR had been thwarted to a large extent in efforts to increase the manufacture of civilian products.

"Top officials of the WPB gave us a good hearing," Doidge said in an interview, "but the army and navy representatives on the requirements committee blocked our efforts to get materials."

Adequate Planning

If the reconversion job "has not proceeded as swiftly as it should have"—as asserted yesterday in a report of the senate war investigating committee—Doidge said the blame should not be laid to lack of planning or effort by those in charge of civilian production.

"We programmed consumers' durable goods right thru the war and laid plans for reconversion, but we couldn't go as far as felt necessary," he said.

"We finally succeeded in getting 2 million electric irons scheduled for manufacture per year. We felt the country needed and could produce 5 million.

"At one time we had to point out to the navy that 50 SPARS in the M street barracks in Washington had only one electric iron.

Range Quota Slashed

"OCR asked for 102,000 electric ranges this quarter and it is getting 35,000, out of which must come supplies for federal housing, export, the army, and the navy.

"We felt the country needed 4½ million mechanical refrigerators a year—we are getting 265,000 this quarter.

"The army has plenty of refrigerators stored away here and there, but it is still coming in each quarter for a pretty fancy allotment of new refrigerators."

Aluminum Tied Up

Doidge says that the OCR recognized the absolute necessity of putting war production first, but felt the military had been "unnecessarily demanding" in the last year. "With aluminum as free as air for the last six, seven, or eight months, some firms had to lay off men because of inability to get that metal."

Certain materials still are scarce, Doidge said. In such cases the military has been justified in protecting the supply for war use, he continued, and in many cases curbs on civilian production have been justified because of shortages of man power. Doidge asserted his belief, however, that there are some cities where factories "right now could be making the things civilians need."

After serving with the WPB since 1942, Doidge resigned at midyear under doctor's instructions to take better care of his health. He plans to establish a market research and public relations business. He entered the WPB as chief of the furniture branch.

Cary Grant Renounces Claim to Wife's Fortune

Los Angeles, Cal., July 30 (AP)—Actor Cary Grant today renounced claim to any part of the fortune of his heiress wife, Barbara Hutton, and indicated he would not contest her divorce suit. Neither is making any financial claim against the other. The heiress accuses Grant of mental cruelty. They were married July 8, 1942.

Tribune Features

Crossword puzzle	Page 6
Dick Tracy	Page 17
Editorials	Page 8
Farm and Garden	Page 10
Friend of the Yanks	Page 8
Gasoline Alley	Page 12
Gumps	Page 20
Harold Teen	Page 20
Inquiring Camera Girl	Page 5
Mary Meade	Page 13
Moon Mullins	Page 15
Neighbors	Page 10
Orphan Annie	Page 12
Obituaries	Page 17
Radio programs	Page 13
Smilin' Jack	Page 16
Smitty	Page 20
Terry	Page 14
Winnie Winkle	Page 13

ALWAYS UNPREPARED

CHURCHILL DECLINES KING GEORGE'S OFFER TO MAKE HIM KNIGHT

LONDON, July 30 (AP)—Winston Churchill has declined a knighthood of the Order of the Garter, one of Britain's highest honors, offered to him by King George VI., Buckingham palace announced tonight. The royal announcement said:

"After Mr. Churchill had tendered his resignation to the king last Thursday his majesty asked him to accept the Order of the Garter in recognition of his great services thruout the war. Mr. Churchill, however, begged his majesty that in the present circumstances that he might be allowed to decline."

He May Live at Deal

LONDON, July 30 [Reuters]—Walmer castle, at Deal, famous as the residence of the Lord Wardens of the Cinque ports, may be the future home of Mr. and Mrs. Winston Churchill, the London Daily Mail said today.

Georgia Couple's 5 Sons Come Home from the War

Columbus, Ga., July 30 (AP)—Five sons of Mr. and Mrs. George F. Carter, all of whom were in combat, have returned to the United States and will receive medical discharges. The sons entrusted to the care of their mother seven Presidential citations, a bronze star, a French citation, ribbons for service before Pearl Harbor and for the European theater, 14 battle stars, two marine citations, five good conduct ribbons, and three infantry badges.

THE WEATHER

TUESDAY, JULY 31, 1945

Sunrise, 5:43. Sunset, 8:11. Moonrise, 12:19 a. m. tomorrow. Morning stars, Venus, Mars, Jupiter; evening star, Saturn.

CHICAGO AND VICINITY: Fair and continued warm today and tomorrow; high today, 92; low tonight, 70; high tomorrow, 96; winds southerly, 10 to 15 miles per hour.

ILLINOIS: Fair and warm today and tomorrow except scattered thunderstorms in northwest tomorrow afternoon.

TEMPERATURES IN CHICAGO
For 24 hours ended 2 a. m., July 31:

3 a. m.	66	11 a. m.	81	7 p. m.	84
4 a. m.	66	Noon	84	8 p. m.	82
5 a. m.	65	1 p. m.	84	9 p. m.	80
5:15	†64.6	2 p. m.	85	10 p. m.	79
6 a. m.	66	3 p. m.	86	11 p. m.	77
7 a. m.	66	4 p. m.	86	Midn't.	76
8 a. m.	70	5 p. m.	87	1 a. m.	76
9 a. m.	75	5:10	*88.5	2 a. m.	75
10 a. m.	76	6 p. m.	88		

*High. †Low.

For 24 hours ended 7:30 p. m., July 30. Mean temperature, 76; normal, 73; excess since Jan. 1, 316 degrees.
Precipitation, none; deficiency since July 1, 2.46 inches; excess since Jan. 1, 1.64 inches.
Highest wind velocity, 10 miles an hour.
Relative humidity, 7:30 a. m., 90 per cent; 1:30 p. m., 58; 7:30 p. m., 60.
Barometer reading, 7:30 a. m., 30.10 inches; 7:30 p. m., 30.05 inches.

[Official weather report on page 10]

Total average net paid circulation,
JUNE, 1945
DAILY *in excess of* 1,000,000
THE CHICAGO TRIBUNE

Seize Soldier as Aid in 1941 Prison Break

New York, July 30 [Special]—A four year manhunt for an outside accomplice in Sing Sing's worst prison break ended today with the arrest of a veteran soldier who had hidden successfully in the anonymity of a GI uniform but was unmasked by the wife to whom he returned from overseas.

Charles Bergstrom

He insisted at first that he was Pvt. James Ryan, the name he had used while participating in six major engagements. Later he admitted he is Charles Bergstrom, 43.

Bergstrom returned with the 9th air force a week ago. He got a three day pass from Fort Dix and decided to visit his wife, Mrs. Loretta Bergstrom, in Brooklyn. He knocked on a door and a window but Loretta didn't want to see him. In panic, she fled down a fire escape, found policemen.

Finger Prints Identify Him

They found him in the apartment washing blood from cuts on his arm caused by breaking the glass on the front door. He protested they had made a mistake, that he was Pvt. Ryan. Confronted with Bergstrom's photograph, he scoffed: "That's somebody else." But when his finger prints matched the fugitive's he admitted his identity.

Bergstrom had served a term in Sing Sing for attempted burglary previous to the break. Tho he denied participating in the plot, police said he was one of four men who smuggled gun to three convicts who shot their way out of Sing Sing on April 14, 1941. They also said he provided a car for the planned getaway. Four persons lost their lives in the break. Two of the convicts were recaptured and later electrocuted.

The prison delivery, termed the most audacious in Sing Sing's history, had been planned over a period of nine months. The convicts had explored prison tunnels, chiseled iron gratings from foundations, made keys for gates, assembled guns, stolen ropes, and been in touch with outside accomplices.

Smuggle Arms by Truck

Three revolvers and three pairs of handcuffs were smuggled into the prison by tying them to the back axle of a milk truck, the driver of which was in ignorance of the mission his vehicle was performing.

Joseph Riordan, 24, and John Waters, 30, feigned illness to get into the infirmary where Charles McGale, 45, a trusty, waited. The three came out of the hospital shooting. A guard, John Hartye, was killed. A convict patient in the hospital, McGovern Miller, died of a heart attack caused by the excitement.

Outside the prison the three convicts met a cruising Ossining police car. Exchanged shots killed Convict Waters and Policeman James Fagan of Ossining. The two remaining convicts were captured by a posse after seven hours of freedom.

DAUGHTER OF BRITISH EARL BECOMES BRIDE OF GERMAN PRINCE

LONDON, July 30 (AP)—Prince Friedrich Georg Wilhelm Christoph of Prussia, grandson of Kaiser Wilhelm and a great-great-grandson of Queen Victoria, and Lady Brigid Katherine Rachel Guinness were married today in a simple ceremony at Hadham, Hertfordshire. The tall, flaxen haired prince, 33, is the son of former Crown Prince Wilhelm. He first met Brigid, youngest daughter of the earl of Iveagh, when he was a Cambridge undergraduate.

At the war's outbreak, the prince was interned and sent to Canada, where he took his turn in scrubbing floors with other internees. When the danger of invasion receded, the prince and other aliens were permitted to return to Britain.

Prince Friedrich's brother, Prince Louis Ferdinand, is the pretender to the German throne. The brother once worked as a mechanic in Detroit.

POINT REFUNDS ON FOOD SENT TO EUROPE MAY END

New York, July 30 [Special]—An indication that the office of price administration is about to suspend its practice of refunding red points used for rationed foods shipped by individuals to consumers in Europe was seen here today as a food package famine struck several department stores.

One store said wholesalers who have been supplying prepared food packages had suddenly shut off deliveries in expectation of an OPA announcement of this change of policy. Thousands of food packages, containing such items as butter, sugar, luncheon meat, sausage, corned beef, and cheese, have been shipped weekly under the OPA plan from New York alone, it was said.

Under the OPA system, stores shipping prepared parcels could get point refunds by submitting a postal receipt detailing items in the packages, while individuals who preferred to purchase items separately and make up their own packages could get similar refunds or in some cases borrow the needed points from the OPA in advance.

U.S. DESTROYERS 80 MI. FROM TOKYO; MACARTHUR FLYERS BOMB CARRIER

Eyewitness Tells of Great Fires Set at Hamamatsu

ABOARD U. S. BATTLESHIP OFF HONSHU, July 30 (AP)—Warships of the 3d fleet made their fourth full dress bombardment of the Japanese homeland within 15 days early today when they erupted high explosive shells all over Hamamatsu and its sprawling industrial environs.

Great fires lining the fog shrouded shore and visible for miles at sea attested to the marksmanship of the gunners of the great battleships and cruisers which poured more than 1,000 tons of explosives into a series of targets.

Targets included vast railway shops and a roundhouse, two big railway bridges, important airplane propeller plants, and musical instrument factories now engaged in arms manufacture. This vessel's primary targets were the government railway shops and two spinning plants turning out arms.

Fire Shells for an Hour

Preliminary reports from airplane spotters indicated all were burning fiercely when the bombardment force turned toward sea after an hour of incessant firing. The force included the British battleship King George V. and the cruiser Newfoundland, the United States battleship Massachusetts, the cruiser Quincy, and the destroyers Abbot and Hale.

Inasmuch as most of the targets lay along the Tokaido railroad line, a war congested link between Tokyo and Nagoya and points to the west, it seems likely that a number of American made monkey wrenches were tossed into the transportation system, which is vital to the enemy's plans for resisting eventual allied invasion.

Transportation Is Target

The admiral commanding this bombardment force said the prime object of the attack was to demoralize transportation. Preliminary reports indicated this aim probably was achieved.

The sea was lighted up for thousands of yards around as the big guns started roaring at 11:20 p. m. There was no definite evidence that the Japanese did anything but lay back and take it. There were several reports of unidentified planes and one of an unidentified ship approaching, but nothing came of them.

Tokyo "Deserted City"

ABOARD ADM. McCAIN'S FLAGSHIP OFF JAPAN, July 30 (AP)—Ships of this giant task force moved in close to the shores of Japan today as carrier planes blasted the enemy mainland. Pilots returning from early strikes against fog-shrouded Honshu Island reported they met no air opposition.

Tokyo appeared to be a deserted city. Her usually busy anti-aircraft guns were silent as one air group circled daringly over the city before hammering a huge aircraft plant to the southeast.

Airmen from Task Force 38, who have already shorn Nippon of her naval power, sought out 60 primary air fields and their sattelites, while British carrier planes roamed over air fields on southwest Honshu Island.

Hit Tokyo Building

Today's carrier strike took Yank pilots over the same area they bombed, rocketed, and strafed July 10, 17, and 18. Lt. D. M. Martin, Springfield, Mo., who flew over sections of Tokyo, said he saw no flak.

"We circled right over the city and it looked as if it was deserted. I could see thru a hole in the clouds. They did not fire a gun. I saw some of our boys' bombs hit a mammoth building and they blew it to smithereens. I couldn't even see it for five minutes after the bombs hit."

Lt. E. C. Knight of Danville, Va., saw factories and industrial targets smoking and flaming as he cruised "almost at the foot of Fujiyama."

DO SOMETHING TO STOP RAIDS! SUZUKI IS URGED

San Francisco, Cal., July 30 (AP)—Premier Suzuki's cabinet today was sharply criticized by the influential Tokyo newspaper Asahi, which demanded that national defense be put on a "priority basis."

The criticism, reported in a Tokyo broadcast, followed Suzuki's rejection yesterday of the allied surrender ultimatum, when he reportedly assured his people that Japanese plane production was "far above that anticipated."

The Asahi editorialized that "air raids against our medium and small sized cities are gaining in intensity. Cannot something be done about it by the government?"

Munitions Criticized

The newspaper then suggested: "Parallel with the priority on the production increase of aircraft and anti-aircraft high angle guns, we also want the government to put national defense on a priority basis."

Criticism was levelled specifically at the munitions ministry, headed by Adm. Teijiro Toyoda, one of Japan's leading industrialists, member of the wealthy ruling classes, a naval munitions expert and strong man in the Suzuki cabinet.

Altho Toyoda was not mentioned by name, the Asahi complained that "we still find some of the most important munitions being produced as tho they were of secondary importance. The munitions ministry should concentrate on this production increase on a priority basis."

Make Wooden Planes

"Long ago," it said, "the government announced plans to put telephone and telegraph lines underground to protect them, but nothing according to plan has been done as yet."

The Asahi revealed that "all raw materials required for manufacturing planes must today be obtained within Japan," and said that since aluminum bearing bauxite ore now comes from the southern regions only with mounting difficulty, "the production of wooden aircraft has become a grave matter for Japan."

Claim People's Support

Radio Tokyo claimed that a "man in the street" poll showed that the Japanese people were backing up the government in the rejection of the allied ultimatum.

Domei quoted interviews with an elevated railway worker, a teacher, and a barber who had been bombed out of "everything but his clippers and razor." All, said Domei, remained unshaken in a resolve to stand by the government's resistance.

Another Japanese broadcast said American efforts to divide political and military leaders was "entertaining," but would not succeed. The speaker said there was no "leader class" in Japan, as Americans and Europeans understand the term.

Defends Hirohito

"No one person or one group of politicians, militarists and members of a party will ever sway any policy in Japan in accordance with their free will."

The broadcaster went into a harangue in defense of Emperor Hirohito and the Japanese system of emperor worship. Hirohito launched upon the present war to defend his people against "insults" and misapprehensions, and his "greatest concern" today is to restore "blessed peace and quiet" again to Japan, he said.

Truman to Meet King at Plymouth on Return

[Chicago Tribune Press Service]

LONDON, July 31 [Tuesday]—President Truman will pay a visit of two hours at the British port of Plymouth en route home from Potsdam, the Daily Mail said today. Since the president has apologized that the pressure of work will not allow him to make a formal state visit to Buckingham palace, King George will meet him at Plymouth, the Mail added.

138 Enemy Aircraft, Nine Submarines Knocked Out

(Map on page 2)

GUAM, July 31 [Tuesday] (AP)—American destroyers plunged into Suruga gulf, 80 miles southwest of Tokyo, this morning and shelled the town of Shimizu, while a 400 mile strip of Japan's coast still blazed from a storm unleashed by 1,500 or more American and British carrier planes.

Nimitz named the American destroyers Schroeder and Harrison as among those participating in this morning's shelling, which began shortly after midnight.

Adm. Nimitz said the carrier planes in their Monday strike against Tokyo and the area extending southwestward to Kyushu, destroyed 65 enemy planes, damaged 73, sank seven vessels and damaged 53.

Land Planes Blast 20

In addition, an aircraft carrier and 20 other ships were sunk or damaged by Gen. MacArthur's Far Eastern Air Force planes off Kyushu and Korea Sunday, it was announced at Manila.

Shimizu is about 50 miles northeast of Hamamatsu, the city shelled by the fleet yesterday, on the railway to Tokyo.

First reports on the previous night's bombardment of Hamamatsu by American and British battleships and cruisers showed damage to railroad workshops, a textile works and other buildings.

Nimitz said first reports on the carrier planes' strike against Japan yesterday showed one cargo vessel, two midget submarines and three small craft sunk. An escort carrier, a large transport, four destroyer escorts and a submarine tender were damaged. Seven midget submarines, a gunboat, seven cargo vessels and 11 small craft also were hit.

Most of the ships were caught at Maizuru naval base on the west coast of Honshu, 245 miles west of Tokyo.

British Damage Shipping

British carrier planes shot one enemy plane from the air over the targets and another over the fleet, destroyed five and damaged five on the ground, and did this damage to shipping:

One lugger sunk, 12 cargo vessels, three destroyers, and four destroyer escorts damaged.

The 3d fleet and its British ally struck with their planes at more than 60 air fields and other targets yesterday from the southern island of Kyushu to the Tokyo plain.

Fleet units swung in close to shore and poured 1,000 tons of shells into the railway bottleneck city of Hamamatsu, 120 miles southwest of Tokyo, touching off fires and explosions visible miles away as the ships pulled away. The main railway line to Tokyo may have been cut, for two rail bridges were among the targets.

"Reverse Pearl Harbor"

Pilots bringing back reconnaissance photos of the tremendous strike Saturday said the Inland sea was Pearl Harbor in reverse. The battleship Haruna was beached and burned out fore and aft. The battleship Ise rested in the mud at Kure, and her sister ship, the Hyuga, lay with her decks awash.

In all these operations not an allied warship has been reported damaged.

Large fires raged thru six secondary industrial cities after raids by up to 600 B-29s Sunday. Despite advance warnings that these cities would be struck, the Japanese put up only feeble resistance in the air or from ground fire, and every one of the bombers returned to base.

MacArthur to Warn

The Japanese were advised that henceforth not only the B-29s from the Marianas but the Far Eastern air forces of MacArthur would call their shots beforehand on cities to be struck to convince civilians quickly that further resistance is futile.

The Japanese, acknowledging the raids on Tokyo and Hamamatsu,

claimed that their air forces at last had gone into action, but this was contrary to eyewitness accounts from the fleet.

Pilots returning from the sweeps over southern Honshu said they met no Japanese fighters, and that Tokyo appeared a deserted city with even her clusters of anti-aircraft guns silent.

The Japanese Domei news agency estimated that 1,250 planes attacked Japan from dawn to midafternoon. The main weight of the assault was directed at industrial sections around Tokyo by the carrier planes, Domei said. First estimates said 700 planes were participating. The number was boosted to 1,000, and then to 1,250.

142 Mustangs in Raid

Japanese planes refused to challenge American Mustangs as 142 of the Iwo based army fighters raked enemy air fields, shipping, railroad yards, and ground installations of the Kobe-Osaka area yesterday.

The 7th fighter command said seven enemy aircraft were in the air, but refused to come within range. Anti-aircraft fire, however, downed five Mustangs and three were damaged. Three pilots were rescued.

MacArthur Men Hit Carrier

MANILA, July 31 [Tuesday]—(AP)—Mitchell bombers of the Far Eastern air forces attacked a Japanese aircraft carrier at the Kure naval base Sunday, left it listing and down at the stern. Other planes sank or damaged 20 or more Japanese ships off Kyushu and Korea, Gen. MacArthur's headquarters reported today.

A direct hit on the carrier was not claimed as clouds obscured vision, and it may have been hit earlier by navy planes. It was a different one, however, from the light carrier Katsuragi, which was identified as the one damaged in the previous sweep Saturday.

The spokesman also reported reconnaissance protographs showed the battleship Haruna, hit by both army and navy bombers, still afloat but badly damaged at Kure. The spokesman said he had no information on whether the army or navy planes hit the Haruna first.

[Adm. Nimitz in a Monday bulletin said the Haruna was beached and navy reports said carrier planes first hit the battleship.]

Japs Trying New Route

FEAF headquarters said the three day enemy shipping toll by the 7th and 5th air forces was five warships and 91 merchant vessels destroyed or damaged.

The spokesman said the presence of the most shipping victims around Kyushu and Korea indicated that Japan was trying to keep its life lines to the continent open by land routes to Korea and then by shipping across the narrow home waters. The heaviest traffic formerly was from Shanghai and other China coast points southward.

Two 10,000 ton tankers were listed as probably sunk around Kyushu. Liberators hit one in the Inland sea and more than 50 A-26s and Mustangs hit the other at Nagasaki, on western Kyushu. The same planes scored a direct hit on a large freighter

Bomb Kyushu Town

Navy, marine, Australian, and New Zealand planes of the FEAF coördinated their efforts in smashing blows. More than 130 Thunderbolts fire-bombed Makurasaki in southwest Kyushu. The same group hit Izumi to the southward and sank a freighter and damaged three others in Chiran harbor on Kyushu.

More than 40 Liberators with 50 or more Thunderbolt fighters as escort bombed shipping at Kure by instrument.

Near Canton navy Liberators caught an enemy battalion in marching column and killed many with strafing runs. Eight vehicles carrying fuel or ammunition were destroyed.

MYSTERY GROUP OF 84 WOMEN TO SERVE IN EUROPE

Camp Shanks, N. Y., July 30 (AP)—Eighty-four women civilians, from single girls to grandmothers beyond 60, whose destiny has been a two week mystery to WACS, GIS, and camp authorities, were disclosed today as a group that will "engage in a phase of intelligence work" in the American zone of occupation in Germany. More than half of them were natives of foreign countries.

The women are civilian employes of the war department, and while not in the army will have the rank of commissioned officers. They said they were prepared to be gone "a couple of years." The relatives of some were persecuted or killed in Germany.

The outfit's uniform is called "the nattiest in the service." It consists of an olive drab green jacket with hunter green epaulets and hunter green cuff stripes with a gold U. S. insignia on each lapel. The skirt is a shade darker than the jacket and the overseas officer's cap has a crown of hunter green.

HALF TARAKAN'S OIL WELLS O. K., AUSTRALIA SAYS

San Francisco, Cal., July 30 (AP)—Nearly half the oil wells on Tarakan Island off Borneo's east coast can be operated immediately and the field can reach full pre-war production within a year, the Melbourne, Australia, radio said today.

Quoting Capt. J. Moltzer of the Dutch oil rehabilitation battalion, Melbourne said the Japanese had sunk nearly 200 wells during the occupation and reclaimed many destroyed by the Dutch who withdrew in 1942.

Developments in War on Japan

(Story starts on page 1)

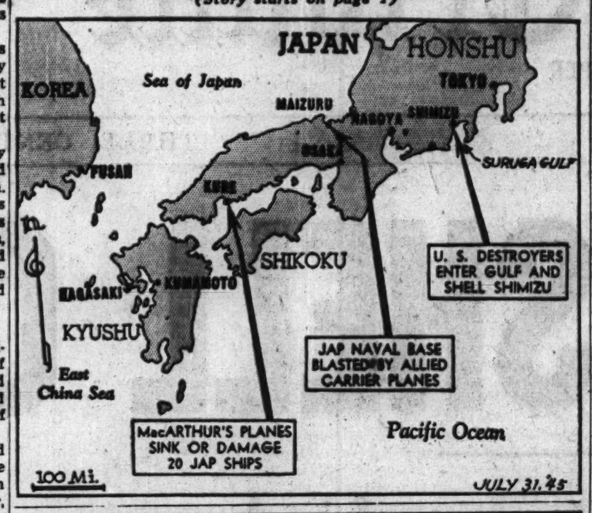

GI Joe in the Pacific

By ARTHUR VEYSEY

(Chicago Tribune Press Service)

MANILA, P. I., July 30—Dorothy Reid, private first class, Woman's Army Corps, formerly of 1433 E. Marquette rd., Chicago, was supposed to get up at 6:15 this morning but she turned over on her cot, straightened a few wrinkles in the two blankets that are her mattress, sheets, comforts, and bedspread combined, and went back to sleep.

Actually all she got after reveille was a catnap because the other seven girls who share what they call their room kept poking at her thru the mosquito net, telling her to roll out of the sack.

The room that is home to the eight is a section of a big dormitory in a three story former nurses' home. Their room is separated from the rest of the dorm by parallel rows of lockers. The eight cots stand side by side with perhaps two feet between. In some other sections of the building, which houses 800 of the 3,000 WACs now in Manila, the cots are only four or five inches apart.

She works in an office in a burned out building but is on the street most of the day. Her job is to check up on army projects about town and make certain Filipino laborers are being paid only according to fixed rules. "Some are and some aren't," she reports.

At noon she rode a truck back to the house for a lunch of spaghetti. She says she eats like a horse and since coming to Manila has gone from 98 pounds to 116 pounds.

"But I was like a rail down in New Guinea," she explains.

Food and Clothes

Back to work and back home by 5 p. m. for supper. At 6:30 the one phone in the building—the number is Pasay 121—is opened for personal calls. You'd think it would be busy with incoming calls but after a few months in the army a soldier forgets Bell ever invented the telephone.

Over the roast beef and apricot pie the WACs reworked their most popular debate subject, which is should WACs here wear skirts instead of slacks. There is a rumor the WACs are going to change to skirts in a few weeks and that brings up the problem of stockings. Some object to wearing stockings per se and some object because as they say, "Stockings don't hold themselves up."

Washrooms in Courtyard

One by one the roommates wrapped kimonos around their pajamas and vanished down the hall and out into the rear courtyard where the army has built bathrooms. They came back, dressed, and giving Pfc. Reid a final poke, dashed off to breakfast.

It was almost 7 before Pfc. Reid stretched for the last time and crawled out of bed. She dressed and made breakfast just by the 7:15 deadline, smoothing her reddish brown hair as she hurried down the hall. She passed up the cereal with its manufactured milk but cleaned up the powdered eggs.

The last truck left for the office at 7:45 a. m. while she was still a-fixin'. By 8 she was standing on the curb looking wishful. In less than two minutes a captain in a jeep stopped and told her to climb in.

There also was griping at supper over the men. Seems the men soldiers keep coming up to lady soldiers and asking them to get a couple of lipsticks from their PX so the men can give them to Filipino acquaintances. The WACs think that is carrying international good will too far.

Men Show Up

After supper the men soldiers began drifting in. Some went up to the roof for movies. Some sat on the stiff chairs in the room that is called the parlor. Others took their WACs and vanished in jeeps or afoot.

Pfc. Reid left in a jeep to go to a dance. She said she would be back by 11:30. When WACs leave in the evening they sign out. They must sign in by 11:30. At midnight a WAC officer makes the rounds of the dorms to make sure every one is abed.

And that's a WAC's day in Manila.

NAVY'S 'POCKET BATTLESHIP' IN WAR ON JAPAN

Washington, D. C., July 30 (AP)—The navy disclosed tonight that the new giant battle cruiser Guam, which it terms the American version of the pocket battleship, has been in combat action off Okinawa and Japan almost six months.

Capt. L. F. Lovette

The Guam's guns have blasted at two enemy held islands, knocked down two airplanes, assisted in downing six others and supported numerous carrier strikes, the announcement said.

The Guam is larger and more potent than the German raider, the Graf Spee, pocket battleship trapped and forced to sink itself off South America early in the European war. The navy said the Guam's extensive compartmentation makes her "one of the most combat worthy ships in the world."

There is only one other American naval vessel like the Guam, her sister ship the U. S. S. Alaska, which was completed first.

Both carry 12 inch guns rather than the eight inch weapons on the usual heavy cruiser. Both have heavy anti-aircraft batteries. Each displaces 20,000 tons plus, is more than 800 feet long and has a beam of more than 80 feet. The Guam has been under command of Capt. Leland P. Lovette, former director of navy public relations in Washington.

OPA SUSPENDS DEALER

An order suspending Erminio Menini, operator of the meat and fish market at 3007 Lake st., from dealing in rationed foods for a month and placing him on probation for five months for depositing counterfeit ration coupons in his ration bank account was entered yesterday by the office of price administration.

42 CHICAGOANS TO RETURN WITH 15TH AIR FORCE

15TH AIR FORCE HDQ., Italy—After serving in Italy with the 15th air force, 42 men from Chicago will return soon to the United States with the veteran 459th Liberator bomb group, it was recently announced by Brig. Gen. James A. Mollison, commanding general of the 15th air force. The men are:

Capt. Ernest C. Miller, 5630 Kenwood av.; Capt. William A. Rein, 6445 Greenview av.; T/Sgt. Harold O. Fries, 1856 W. Pershing rd.; T/Sgt. Joseph D. Keady, 1460 Olive av.; T/Sgt. Jerry R. Rooda, 10501 Wentworth av.; S/Sgt. Robert E. Shepard, 2218 N. Central Park av.; S/Sgt. John A. Waters, 7115 S. Cornell av.; Capt. John J. Coyle, 7732 Oglesby av.; S/Sgt. Charles J. Thannhausen, 4530 N. Greenview av.; Sgt. Edward M. Jacobson, 850 E. 52d st.; Sgt. Myron Earp, 4626 N. Springfield av.; Corp. Thomas Prendergast, 1150 W. 69th st.; Corp. Vincent J. Smykowski, 3101 S. Racine av.; Corp. John D. Starrett Jr., 1055 N Mozart st.; S/Sgt. Remo L. Bacchi, 5619 S. Sawyer av.; Sgt. Charles E. Bennett, 3349 Elston av.; Sgt. Frank T. Bradley, 5820 E. Circle av.; Corp. Joseph S. Carbone, 1336 N Cleaver st.; Corp. Richard C. Munnizza, 2100 N. Clifton av.; Corp. Loring W. Spitler, 4130 Kimball av.; Pfc. John Addante, 1344 W. Ohio st.; Pfc. Alexander Bucis, 1915 Jefferson st.; Pfc. Richard P. Duwe, 2342 W. Winnemac av.

T/Sgt. Andrew L. Andresen, 4951 Keystone; T/Sgt. Robert M. Schlender, 3039 W. George st.; S/Sgt. Harold A. Hebel, 4048 N. Bell; S/Sgt. Joseph T. Page, 3927 Eggleston av.; S/Sgt. John L. Steck, 2638 S. Albany av.; Sgt. Ross Holloway, 1450 W. 69th st.; Corp. Harold T. Bickerton, 8447 Elizabeth av.; Corp. Robert Kazmierczak, 8440 Buffalo av.; Corp. Ernest E. Olson, 3325 S. Oakley av.; Pfc. Frank L. Pancaro, 719 W. Taylor st.; Sgt. William J. Eckert, 7630 S. Morgan st.; Sgt. James W. O'Brien, 7841 Marquette av.; Sgt. Alexander V. Pellicano, 327 W. 24th pl.; Corp. Joseph J. Kowalczyk, 4321 S. Wolcott av.; Corp. Socorro Mendoza, 503 W. 26th st.; Corp. Joseph J. Pyrzyski, 8834 Saginaw av.; Pfc. Robert Davies, 6523 S. Albany st.; Pfc. Stanley C. Skelko, 3233 Crystal st.; Pfc. John S. Stupur, 3400 Union av.

China May Add to Navy; Admiral Visits England

(Chicago Tribune Press Service)

LONDON, July 30—The development of a Chinese navy is understood to be behind the visit of its commander-in-chief, Adm. Chen Shao-kwan, to the Devonport navy base today. The admiral is making an inspection tour of British training establishments and reportedly is interested in ships of the smaller type in which Chinese personnel is being trained.

AUSSIES KILL OR CAPTURE 15,000 JAPS IN ISLANDS

BY ROBERT CROMIE

(Chicago Tribune Press Service)

MANILA, P. I., July 30—A headquarters spokesman today announced that since Australian troops replaced the Americans in New Guinea, Bougainville, and New Britain, last November, more than 15,000 Japs have been killed or captured for a loss of 4,000 Australians killed, wounded, or missing.

The spokesman said 85,000 Japs, most of whom are now self-sufficient due to their cultivation of gardens, fishing, and occasional supplies landed from submarines, still remain in New Guinea, the Solomons, and New Britain.

The Australian troops face herculean difficulties in transportation, terrain, and supply. In some cases the Australian forces are supplied only by native trains which take as long as seven days to make the trip from the supply base to forward positions.

Drown in Floods

Additionally, occasional patrols, following river valleys as the only means of traversing the jungle, have been drowned when sudden floods raged down the defiles.

In one coastal stretch, between Aitape and Wewak in New Guinea, more bridging material was used than was necessary in the Italian campaign. Whereas the Italian campaign necessitated the use of 33 feet of bridging material for each mile of road, this stretch took 144 feet for each mile. It had constantly to be replaced after heavy rains.

The Australian troops do not talk in terms of miles, but describe a journey as taking so many hours. Since November in the Aitape-Wewak area, however, they have covered 110 miles in an easterly direction and 70 tortuous miles inland in a southeastern direction.

Hold Half of Bougainville

The Australians now hold about half of Bougainville, where the fighting is minor but fierce, with the Japs striving desperately to protect their main garden areas in the south of the island. Here, as in New Guinea and other islands, the natives are giving excellent help and have killed an estimated 1,000 Nipponese.

The strongest Jap position is still at the once powerful Jap base at Rabaul, where an estimated 50,000 Nipponese cultivate gardens and plantations, take fish from the sea, and still are well supplied with ammunition.

If left alone, and at present they are being contained and have to contend only with patrol activity, there is no reason why they cannot live in this fertile region just as well as the natives do.

Malaria Controled

Malaria, once the dread bugaboo of New Guinea and the Solomons, now is well under control, with the Australians reporting slight incidence except for a brief resurgence of both malaria and typhus during the final stages of the attack on Wewak, when the troops' resistance was lowered due to exhaustion.

Among the crack Australian outfits participating in this cleanup is the 6th Australian division, which won undying laurels in Libya, Greece, Crete, Syria, Kokoda, and Salamaua.

BRITISH CARRIER PLANES ATTACK NEAR SINGAPORE

CALCUTTA, India, July 30 (AP)—Carrier borne aircraft of the British fleet have struck hesvily at enemy approaches to Singapore, while land based bombers hit anew at Bangkok, capital of Thailand, southeast Asia command headquarters said today.

A naval bulletin said guns of the carrier Ameer shot down a Japanese plane attempting to make a suicide attack.

The bulletin said heavy units of the fleet were part of a task force supporting British mine sweepers operating off the west coast of the Malacca strait. One British mine sweeper was lost when she struck a mine.

BANDIT TRIO GETS $15

Anthony J. Bornick, 1241 N. Oakley blvd., was robbed of $15 by three men in front of 1145 N. Wood st., Bornick informed police.

Chinese Repulse Drive by Japs

Counter-Attack

CHUNGKING, China, July 30 (AP)—Counter-attacking Chinese fighters are battling for possession of two strategic border passes leading into Indo-China after hurling back Japanese attempts to invade south China from the French colony, the Chinese high command said tonight.

A bulletin reported see-saw fighting near Chennankwan [south guard pass], 84 miles northeast of Hanoi, and near the 1,500 foot highway pass at Shuikow, 116 miles north of the Indo-Chinese capital.

A United States 14th air force bulletin announced that P-51s, P-47s and P-38s had delivered "punishing blows" to Japanese rail transport on a 1,700 mile front from Peiping in north China to Vinh in French Indo-China.

ALASKA VOLCANO ERUPTS; YANKS SET TO LEAVE

(Picture on back page)

UMNAK, Alaska, July 23 [Delayed] —(AP)—Hot volcanic ash lumps of 1,000 degrees centrigrade temperature shot a thousand or more feet into the air from the eight mile crater which is called Tulik. Mariners at sea in near-by Chernofski bay were startled. Soldiers on land cast apprehensive glances at the smoking crater near Tulik mountain.

The army formed hasty plans to evacuate the soldiers—but no hot lava came boiling down the mountainside, on this island in the Aleutians. Dr. Howell Williams of the University of California geology department, was called by the army. He pronounced the crater safe for the time being.

But the army is taking no chances. An emergency evacuation plan has been laid out to remove speedily the men stationed 16 miles from this, the so-called second largest crater in the world, if a violent eruption should come.

PREMIER SOONG RESIGNS JOB AS FOREIGN CHIEF

CHUNGKING, China, July 30 (AP)—Chinese Premier T. V. Soong today relinquished his post as minister of foreign affairs and turned it over to Minister of Information Dr. Wang Shih-chieh in a cabinet reshuffle designed to speed the war against Japan.

Dr. Wang Shih-chieh

Soong, who had served as foreign minister since Dec. 23, 1941, and was elevated to the premiership last May 31, retained his post as premier.

At the same time he was named vice chairman of the joint administration office of China's four government banks in succession to H. H. Kung, whose resignation has been accepted, an announcement said today. Generalissimo Chiang Kai-shek is chairman of the banking board.

In another cabinet change Minister of Social Affairs Ku Cheng-kang was appointed concurrently minister of agriculture and forestry, succeeding Gen. Sheng Shih-tsai, former governor of Sinkiang.

Chinese Reds Compelled to Retreat, Says Radio

(BY THE ASSOCIATED PRESS)

The Chinese Communist wireless at Yenan said last night that Chiang Kai-shek's troops had forced Communist troops to withdraw from the Communist controled Yeh Tai Shan area in northwestern China after intense fighting. The English language dispatch said the withdrawal was ordered after the government forces bombarded the area, at the southern tip of the Communist's Shensi-Kansu-Ninghsia border region.

REPORTS BEATING BY THREE

Floyd Murray, 50, of 1502 N. La Salle st., was severely beaten yesterday by three men with whom he quarreled at Ohio and Clark sts., Murray told the police.

CLOSE TRAP ON JAP GENERAL'S LAIR ON LUZON

WITH U. S. 6TH DIVISION, Northern Luzon, July 30 (AP)—Ifugao ridge fell today after two weeks of the most concentrated artillery and air assaults this division ever directed against Japanese defenses, but more fortified mountain barriers lie ahead, protecting Gen. Yamashita's Luzon "Berchtesgaden."

This is full-scale warfare against the Japanese commander, who is holed in a wilderness of mountains.

Ifugao ridge was defended by one of many suicide garrisons of well-fed Japanese troops whom Yamashita had detailed to protect him and other hunted general officers and perhaps high naval officers. They are trapped, but not defeated, in an area from which there is no possibility of air evacuatior and little if any chance of land retreat.

Fight Among Peaks

MANILA, P. I., July 31 [Tuesday] —(AP)—A battle among 8,000 foot peaks dominates the mopup campaign in the Philippine Islands, where latest casualty figures raised to 437,828 the total of Japanese losses.

Lt. Gen. Oscar W. Griswold, 14th United States army corps commander, said the cloud shrouded area 32 miles north of Baguio on Luzon, where the principal remaining element of Japanese is trapped in a rapidly diminishing area, is the roughest he has ever encountered.

A total of 12,226 enemy dead was counted in the area in the first 27 days of July and 1,543, an unusually high percentage, surrendered.

"It won't be over for us," Griswold said, "until the Japanese surrender, are killed, or are driven so far into the hills they are no longer a military factor."

DIES OF THROAT INFECTION

Siegred Jorgensen, 55, of 3109 Western av., a butcher, died yesterday in the office of Dr. Charles Windmueller at 3058 Belmont av. Dr. Windmueller said he apparently suffered from a throat infection.

Merry-Go-Rounder

7.35

NOT RATIONED

SIZES 6 TO 9½

Narrow or medium

Real pigskin (government released) platform step-in . . . with rubber sole . . . Colors: blue, brown, red or white.

Order by Mail or Phone RANdolph 9800

AIR-COOLED MAIN FLOOR

Lane Bryant

101 N. WABASH AVE.

100 lbs. of waste paper will make 200 containers for blood plasma. Save every scrap that enters your home.

Shop Tuesday and Wednesday 9:45 A. M. to 5:45 P. M.

Russeks Final Clearance of Dresses

150 WERE $12.95 TO $17.95 NOW $5

150 WERE $19.95 TO $29.95 NOW $10

150 WERE $25.00 TO $39.95 NOW $15

100 WERE $39.95 TO $69.95 NOW $25

ENTIRE SUMMER STOCK OF COTTONS, RAYON JERSEYS, PASTELS, PRINTS, GABARDINES, LIGHT AND DARK CREPES, AND WOOLS. MISSES' AND JUNIOR SIZES. SECOND FLOOR.

ALL SALES FINAL

200 NORTH MICHIGAN AVENUE AT LAKE STREET

as illustrated, $370

only at Feuers—this superb fur styling in

Genuine Silver Fox for only $370

Brilliant, glamorous Silver Fox—the shining, flattering favorite of all women for all occasions—created with new style ideas to make the season's loveliest greatcoat.

Mouton Lamb.....$122
Natural Tipped Skunk..... 195
Blended Silver-Blue Muskrat. 225
Black Dyed Persian Lamb.... 295
Natural Grey Krimmer..... 415
Genuine Seven Stripe Beaver. 635

Many other fur values from $100 to $2,500

plus federal excise tax

Open Monday, 9 A.M. to 9 P.M.

Feuer Fur Co.

162 N. State St. 2nd Floor

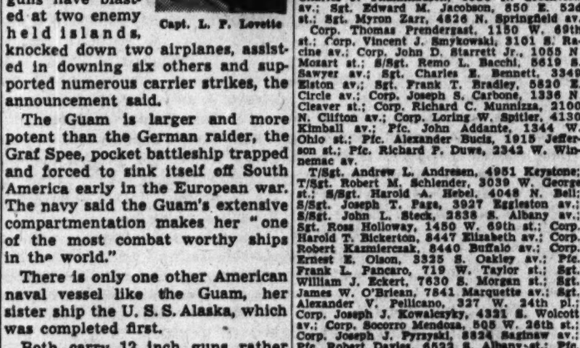

1613 BELMONT AVE. 9050 COMMERCIAL AVE. 4722 S. ASHLAND AVE.
1756 W. Chicago Ave. 6208 S. Halsted St. 7156 W. Grand Ave.
1359 Milwaukee Ave. 4203 W. Madison St.

BEST & CO.

new *shirtmaker

For Fall—our famous classic in a beautiful Forstmann wool. The tab collar and genuine alligator belt are new; but the perfect tailoring, comfortable fit and long-lived charm of this Best exclusive are a well-known story. Citrus, beige, aqua, yellow, black or red. Sizes 10 to 20 . . . 39.95

Mail and phone orders filled
Postage prepaid everywhere in the U. S

BEST & CO.
OF NEW YORK

Winnetka—700 East Oak Street. Winnetka 4360
Chicago 3—20 S. Michigan Avenue. State 2393
Evanston Calls—Davis 7900
Winnetka Best & Co., Inc.

* Reg. U. S. Pat. Off.

[ADVERTISEMENT]

PSORIASIS
Sufferers try Dermoil

Make Dermoil "One Spot Test"

Don't mistake eczema for the stubborn, ugly, embarrassing, scaly, recurrent skin disease, Psoriasis. Apply non-staining Dermoil. Thousands do for scaly spots on body or scalp. Grateful users, often after years of suffering, report the scales have gone, the red patches gradually disappeared and they enjoyed the thrill of a clear skin again. Dermoil is used by many doctors and is backed by a positive agreement to give definite benefit in 2 weeks or money is refunded without question. Send 10c (stamps or coin) for generous trial bottle to make our famous "One Spot Test." Prove it yourself no matter how long you have suffered or what you have tried. Results may surprise you. Caution: Use only as directed. Write today for your Dermoil test bottle. Print name and address plainly. Illustrated book on psoriasis and Dermoil with amazing proof of results sent FREE. Don't delay testing Dermoil. Lake Laboratories, Box 847, Northwestern Station, Dept. 1050, Detroit 4, Mich. SOLD BY LIGGETT—SERVICE—WALGREEN AND LEADING DRUG STORES.

Baby CHAFING and DIAPER RASH Torment

DON'T let the little one suffer. Relieve fiery, itchy smarting, quickly and gently with soothing, carefully medicated Resinol.

Several generations of mothers have used this bland ointment to aid baby's comfort. Let *their* happy experiences guide *you*.

RESINOL

TOURS

WISCONSIN

A MOST ENJOYABLE VACATION TIME for a group of 6 ladies can be spent on a beautiful So. Wis. farm. Fresh air, food and sun bathing de luxe. Write Herman Olson, Valley View Farm, CAMBRIDGE, Wisconsin.

WE BUY DIAMONDS
Get Our Price Before You Sell
FIDELITY
5 South Clark St.

Chicago Daily Tribune
THE WORLD'S GREATEST NEWSPAPER

Vol. CIV. Tuesday, July 31. No. 182.

Published daily except Sunday at Tribune Tower, 435 North Michigan avenue, Chicago 11, Illinois.
The Tribune company, publishers.
MAIL SUBSCRIPTION PRICES:
Mail subscription prices in Illinois (outside Chicago), Indiana, Iowa, Michigan, and Wisconsin: Daily Tribune only $6.00 per year; with Sunday Tribune, $12.50 per year.
Zones 3 and 4 in states other than Illinois, Indiana, Iowa, Michigan, and Wisconsin: Daily Tribune only, $7.80 per year; with Sunday Tribune, $15.00 per year.
Zones 5, 6, 7, and 8 inclusive, Canada and Mexico: Daily Tribune only, $12.00 per year; with Sunday Tribune, $19.00 per year.
Foreign: Daily Tribune only, $25 per year; with Sunday Tribune, $42.00 per year.
Entered as second class matter May 16, 1903, at postoffice at Chicago, under the act of March 3, 1879.

CAPTURED JAPS HELP IN WRITING U.S. PROPAGANDA

Believe They Can Help to End War

BY ROBERT CROMIE
[Chicago Tribune Press Service]

MANILA, P. I., July 30 — Several Japanese soldiers and civilians captured during the battle for Manila now are voluntarily helping the psychological warfare branch write propaganda leaflets intended to undermine the Nipponese will to resist.

These educated Japanese, at least one of whom formerly worked in the United States, have agreed that Japan has no chance to win, and their only desire is to bring the war to a close as speedily as possible, thus saving what is left of the homeland.

It is an odd sight to see men who a few months ago were in Jap uniforms now sitting quietly at desks in an office, wearing American khaki and conferring with American officers. But the experiment is paying off in perfectly slanted appeals to Jap warriors to lay down their arms.

Tells Jap Ship Losses

Lt. Arthur Behrstock, whose parents live at 540 Briar pl., Chicago, arranged an interview with two of these unexpected allies. One spoke perfect, if slightly lisping, English. The other spoke only Japanese.

The English speaker said he had friends in Jap shipping circles and thus was in a position to know "even better than Japanese staff officers" that Japan was suffering heavy losses as long ago as early 1943.

"I would ask captains sailing to Japan to bring me something back," he said, "but they never returned to us. I knew they had been sunk. I believe American submarines sank many more ships than your navy ever counted. We were expecting Japan to lose 20 per cent of her shipping each month, but to build more than enough new ships to equal the losses. But on the contrary we are losing 25 per cent and replacing less than half of the losses.

Quality Is Inferior

"We also thought we would be able to build them of the same quality, but again it was on the contrary. They are single bottoms only and too slow. Captains hated to take them out. By 1943 some of us realized that the Japs would lose the Philippines, but were warned against talking. The majority of those here, however, had full confidence until the beginning of 1944. And the first air raid on Manila harbor last September brought casualties bigger than any one expected."

Asked what he felt to be his own and Japan's future, he said: "After I was captured I kept thinking whether I could stand it to stay out from Japan. I think it is good for both Japan and the United States, so I am willing to sacrifice myself to do what I can to try to stop the war. What I hope and think and try to do is to help destroy the full power of the Japanese militarists. But Japan's system of education will have to be changed if she is to turn into a democratic nation."

Asked whether he would ever return to Japan he was dubious.

Yanks Surprise Him

"Even after the militarists were cleared away," he said simply, "they would find what I am doing here in Manila and in that case it might be very difficult."

He said that when he had seen American soldiers in China before the war he thought they would be poor fighters, but when he saw them coming into Manila his first thought was that they looked like German soldiers in efficiency and fighting quality.

"They are much better than I have been thinking," he said.

The speaker said two other interesting things:

1. That the Japanese recognized that Japanese-Americans owed allegiance to the country of their birth and should serve the United States in any war against Japan.

2. That Adm. Nomura was sincere in negotiating for peace even while the Japs were planning to attack Pearl Harbor.

Willing to Return

Nomura, he said, was double crossed by the military. Nomura is now, according to our spokesman, "what you call a pro-American bigshot in Japan."

The other Japanese was a former factory official. Forced into the army when the Americans came, he is one of the men surviv.ng out of the 1,500 so impressed. He surrendered on Feb. 27. This he said, was enough to convince him that Japan had no chance, so he volunteered to aid the psychological warfare branch. He said he was even willing to return to Japan with United States troops if he could help end the conflict.

This man professes to believe in a parliamentary form of government, and that while the emperor should be preserved with his family as the "ancestors of the Japanese people," elected officials should have power.

Defeated Premier King to Run Again Aug. 6

[Chicago Tribune Press Service]

OTTAWA, Ont., July 30—Prime Minister W. L. Mackenzie King was nominated this afternoon to contest a by election in Glengarry county, Ont., Aug. 3. This is necessary because King was defeated in his own constituency of Prince Albert in the general elections on June 11. To lead the government in the house of commons, normal procedure for a prime minister, he had to seek another seat. Dr. W. D. MacDiarmid, Liberal member, resigned to make way for King.

Graduation

Dale Laningham of Dallas, Tex., is kissed by his fiancee, Miss Joyce Wright, also of Texas, after his graduation from midshipmen's school at Navy pier.

Capt. B. B. Wygant (left) receives Legion of Merit from Vice Adm. A. S. Carpender.

Joel Robert Davitz shows his fiancee, Lois Jeon Liederman, his new commission. Both are Chicagoans. [TRIBUNE Photos]

Amid colorful ceremonies yesterday in Navy Pier auditorium, 677 midshipmen constituting the 25th and final class to be graduated from Abbott Hall, Northwestern university, received commissions as ensigns in the navy.

During its five years of operation as a training center, approximately 20,000 reserve ensigns have been sent to sea assignments with the fleet from Abbott Hall.

Yesterday's class was addressed by Capt. Benyaurd B. Wygant, commanding officer of the school since its opening. He was presented with the Legion of Merit by Vice Adm. Arthur S. Carpender, commandant of the 9th naval district, who also attended the graduation exercises. Capt. Wygant, former fire commissioner of Los Angeles, Cal., will become headmaster of Elgin academy Aug. 15.

EX-AIDE DENIES PETAIN JOINED FASCIST GROUP

BY ROBERT SAGE
[Chicago Tribune Press Service]

PARIS, July 30—A strange interlude was introduced today into the treason trial of Marshal Petain by the appearance of Maj. Georges Loustaneau-Lacau, 51, confidential adviser to Petain from October, 1934, to March, 1938.

Loustaneau-Lacau spent the last four years in various prisons and concentration camps, including six months in an underground cell at Vichy. He has just arrived in France from a concentration camp in Germany. Altho called by the prosecution, his testimony, peppered with slang and obscenities, turned out to be mainly in support of the defense thesis.

The packed courtroom listened in fascination while the witness, sitting in an armchair, cleared Petain of alleged affiliation with the Cagoule Fascist organization [known as the Cagoulards, or Hooded Ones], savagely castigated the Communists, and in general told the world what he thinks about the whole Petain affair.

"Owe Petain Nothing"

"I owe nothing to Petain," he declared, after relating the persecutions he suffered from Vichy, "but that doesn't prevent me from being revolted at seeing those in this room who are not afraid to put all their blunders on the shouders of a marshal of France who is nearly 100 years old."

Former Premier Edouard Herriot, robust, clear eyed, and vigorous at 73, was the first witness called today by the prosecution.

Herriot made a deposition on the events of June and July, 1940, that varies little from those already made by his predecessors.

As president of the chamber, he said he agreed with Jules Jeanneney, president of the senate, that even if the military chiefs had their way and surrendered, the government must save the fleet, Algeria, the empire, state, and country. The problem, he declared, was international as well as national for France still had its ally, Britain, and the late President Roosevelt had promised to put America's resources at France's disposal.

Relied on Roosevelt

"France had two stanch friends in Churchill and Roosevelt," said Herriot. "We knew Britain would fight to the end. Roosevelt had placed at our disposal material which we needed and I felt sure that the day would come when he would lead the United States into the war. We had no right to betray such a confidence."

A note of pathos was added to the session by the brief testimony of Mme. Henriette Psichari-Renan, 51, who requested to be heard in the name of the 11,000 French mothers who, like her, lost sons in North Africa.

She declared that while two of her sons were in the resistance a third, aged 25, was a member of the submarine Argonaute's crew when the submarine was ordered to leave Oran on Nov. 8, 1942, "to attack and sink as many American ships as possible." Her son, she said, hated the Germans but believed it his duty to obey orders. His submarine was never heard from again.

3 CARS UPSET AS U. P. TRAIN HITS WASHOUT

Omaha, Neb., July 30 (AP)—Four cars of the Union Pacific's City of Los Angeles left the track 61 miles east of Las Vegas, Nev., last night as a result of flood waters which undermined the roadbed, the railroad's headquarters said today.

Three or four passengers were shaken up, the railroad said. Two required hospitalization at Las Vegas.

The west bound 12 car train was moving at four miles per hour over the weakened roadbed when two Pullmans and a diner turned on their sides. A lounge car was derailed.

Seeks Divorce

MARSHA HUNT

El Paso, Tex., July 30 (AP)—Marsha Hunt of the movies has filed suit for divorce in Civil court at Juarez, Mexico, just across the international border. Clerk Jesus Varba Cornejo said the star brought the action as Marcia Hopper against Capt. Harold H. [Jerry] Hopper on grounds of incompatibility. Miss Hunt has returned to Hollywood.

GEN. DE GAULLE EXPECTED TO STAY IN POWER

Not Planning to Quit Soon, Observers Say

PARIS, July 30 [Reuters]—Political circles in Paris tonight considered that Gen. de Gaulle's hint at resignation as head of the French provisional government was not intended for immediate application.

The hint was made yesterday before the rejection of his constitutional proposals in the French consultative assembly, but one of his intimates said today that altho De Gaulle was hurt by accusations of maneuvering for dictatorship he is too attached to his self-imposed task of bringing France back to a stable position to abandon it for personal reasons.

The government has decided that since the assembly took a negative attitude it is up to the government itself to produce a new scheme, it is understood. This will be the chief subject of tomorrow's cabinet meeting.

Seek to Avoid Break

The main question now is whether the present all party cabinet can continue, at least as far as its two communist members are concerned.

Communist leaders in the assembly would make no statement, but many political observers say that an open break with the government is the last thing the Communist party desires.

In working out the new draft law for the elections the government will take as its basis the socialist project which was nearly adopted by the assembly and which also provides for a referendum.

Government circles do not despair of producing a scheme which will meet the general requirements and also win over the majority of the consultative assembly. They estimate that a majority compounded of Communists, Radicals, and extreme Conservatives cannot hang together for long.

Socialists and noncommunist resistance groups are eager to collaborate with De Gaulle, it is believed.

Vote Capital Levy

The assembly today approved the government proposal for a capital tax by 233 votes to 2.

The tax is 3 per cent on all capital over 100,000 francs [$2,000], with scales of exemption for married couples and children, and allowances for widows and war orphans. There is also a tax on wealth acquired since 1939, with no exemptions.

These two measures, aimed at capital and war time profits respectively, would be the last of emergency financial measures the government proposed to introduce, Finance Minister Rene Pleven said in the assembly.

JEWELRY AND $873 STOLEN

Mrs. Gertrude Reimers, 223 W. 58th st., yesterday reported that burglars had taken jewelry and $873 from her home.

ELLIOTT GAINS RELEASE, LEAVES ARMY ON AUG. 15

[Chicago Tribune Press Service]

Washington, D. C., July 30—The army career of Brig. Gen. Elliott Roosevelt, whose financial transactions are under scrutiny by congress, will end Aug. 15, the war department announced tonight.

Gen. Roosevelt, 34 years old and the second son of the late President, entered the army air corps as a captain Sept. 23, 1940. He served in the European war in command of photographic reconnaissance units.

The army, which yesterday disclosed Gen. Roosevelt had asked to be released, said tonight the request was made May 11, and that Roosevelt asked to be discharged "if there was no need for his services in the Pacific."

Disclaim Knowledge of Loans

He was informed, the army statement said, that regulations permitted the release of reserve officers "whose services were no longer required."

Altho the army stated yesterday that Gen. Roosevelt's request had not yet been acted upon, tonight's announcement said the decision to release him was made before his various financial transactions were exposed to publicity. No information regarding Roosevelt's various loans was in the hands of the war department at the time the release was authorized, the announcement said.

Two congressional committees started inquiries into Roosevelt's financial dealings in connection with his Texas radio interests, following the disclosure seven weeks ago that the young general had borrowed $200,000 in 1939 from John Hartford, president of the Great Atlantic & Pacific Tea company. Hartford confirmed published statements that the loan was settled in 1942 for $4,000.

Since then, other borrowings by Roosevelt have been disclosed, and congressional circles have reported the total may exceed $800,000. Inquiries by the house ways and means committee and the senate finance committee into the transactions are still in progress.

Earlier Version of Resignation

Previous authoritative reports indicated Gen. Roosevelt's request for release was made on the advice of army superiors who reportedly said publicity as to his loans and settlements at a discount were a reflection on the service. These were apparently contradicted, however, by the official announcement that the general asked for his release May 11, before his financial transactions were publicized.

The war department said that when Roosevelt requested his release, he was asked first to pass on to instructors at the air force photographic school the knowledge and experience gained during his army tenure. This request was carried out, it added.

"Prior to agreeing to Gen. Roosevelt's release from active duty," the army said, "the army air forces considered his long and efficient service in the European theater and that there was no requirement for his service in the Pacific which could not be filled by another and available qualified officer."

Roosevelt's release Aug. 15 will coincide with the end of a 90 day leave he is now spending at the family home in Hyde Park, N. Y.

TIED TO BED, ROBBED OF $45

A Negro who threatened to slash him with a razor tied him to his bedstead and robbed him of $45, Nicholas Kayser, 1141 Van Buren st., reported yesterday to police.

DISSOLVE ALLIED AIR FORCES IN MEDITERRANEAN

ROME, July 30 (AP)—Dissolution of the Mediterranean allied air forces—the over-all command which directed the air war in southern Europe from December, 1943, until Germany surrendered — was announced by Field Marshal Harold Alexander tonight.

Effective at midnight, the action has little immediate effect on the organization of air forces in this theater. The United States air forces remain under command of Maj. Gen. James M. Bevass. British operations are controled by Air Marshal Guy Garrod.

Alexander, as supreme theater commander, will exercise command over these air forces thru Garrod on the British side and Lt. Gen. Joseph T. McNarney on the American side. M. A. A. F. planes dropped more than 650,000 tons of bombs and shot down more than 8,700 enemy planes in combat. Its own losses were more than 9,300 planes and approximately 40,000 airmen.

SEIFER ESTATE VALUED AT $75,000

The estate of Peter Seifer, president of the Garden City laundry, 3333 Harrison st., was valued at $75,000 when his will was filed in Probate court yesterday. Seifer died July 16 at the age of 52.

GRAYSON'S
32 S. State St.

Another Grayson Hit!
"Brunch-Jama"
In Polka Dot Spun Rayon! $12.99

Wear the complete ensemble for lounging . . wear the flared peplum jacket as a separate brunch coat! Smartly tailored with white piping trim, fringed tie belt. In three beautiful shades . . . pink, green or blue with white polka dots. Sizes 12 to 18.

Mail and phone orders to
Grayson's, 32 S. State St.
Phone Randolph 6627

Alterations same day if necessary

Navy Officers'
NEW SLATE GRAY
TROPICAL UNIFORMS
100% all wool
$38.22

They're new . . they're 100% all wool . . they're expertly needled . . and expertly fitted . . the quality really stands out

Navy officers' blue uniforms $40
Navy officers' slate gray chinos $15.38

Manhattan white shirts to be sold to Navy officers only . . neckband style $2.50, collar attached style $2.95

UNIFORM DEPARTMENT—4th FLOOR
MAURICE L ROTHSCHILD
State at Jackson

MAIL AND PHONE ORDERS FILLED—HAR 9000

STAINLESS STEEL MONEY CLIP
made to carry her photograph
$1

Clever idea . . this stainless steel clip for his bills . . it's made to carry a photograph of the one and only girl for his money. A marvelous gift to send to your fighting man overseas . . a marvelous gift for your bond buying man right here at home

MAIN FLOOR
MAURICE L ROTHSCHILD
State at Jackson

john t. Shayne
from the young idea shop third floor

OCELOT COAT with exactly the right degree of dash! . . . Lightweight and soft, yet sturdy and practical, this is a coat you'll love to wear over everything. Designed specially for juniors, size 9 to 15.
$495 plus federal tax
MICHIGAN AVENUE AT RANDOLPH

SAKS FIFTH AVENUE
669 North Michigan Avenue

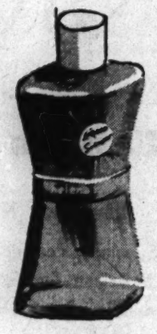

for summer sunning
Helena Rubinstein's
Liquid Sunshine

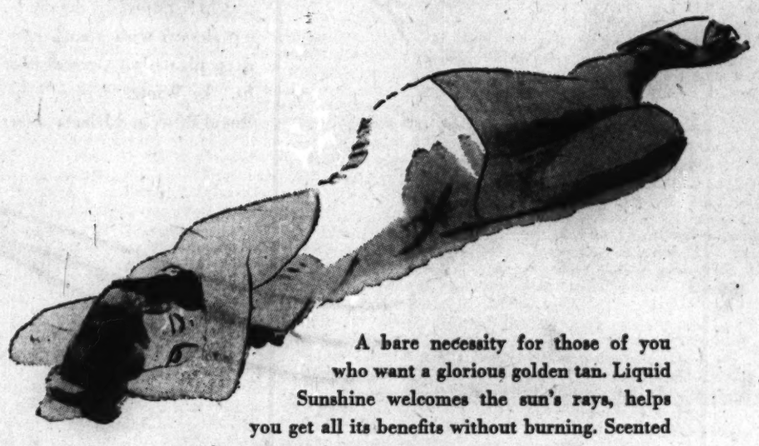

A bare necessity for those of you who want a glorious golden tan. Liquid Sunshine welcomes the sun's rays, helps you get all its benefits without burning. Scented with an exotic fragrance. 1.50

Not sketched, Minute Stocking Film 1.50 Minute Hair Remover 1.00
Plus 20% federal excise tax
Cosmetics, Street Floor

Buy War Bonds and Stamps

APPLICATION FOR $1,000-$7,500-$11,250 ACCIDENT INSURANCE POLICY
AND SUBSCRIPTION TO THE DAILY TRIBUNE

NOTE: For the sum of 25c preliminary term fee, plus 10c a month in advance thereafter, the Chicago Tribune makes available to its Home Delivery Subscribers and members of their families who reside in the same household, a $1,000-$7,500 Travel Accident Insurance Policy. Insurance coverage eventually increases to $11,250 on continuous renewal. Issued by Federal Life Insurance Co., Chicago. NO MEDICAL EXAMINATION. One policy to a person. Issued only to applicants over 10 and under 70 years of age.

Mail this Coupon to the Chicago Tribune. SEND NO MONEY. Accredited representative will call and collect 25c. Official Carrier will collect monthly thereafter for Insurance and Subscription. Insurance will lapse if subscription is stopped.

☐ I hereby order the Daily Tribune delivered to my home by Carrier six days a week, starting immediately, for which I agree to pay the regular rate.

☐ I am a Home Delivery subscriber and agree to continue.

Do you apply for this Accident Insurance Policy?.....
(PLEASE PRINT)
Your Name?..... First Name Middle Name Last Name
Address?..... Number Street Apt.?.....
..... City State Phone?.....
Your Age?..... Date of Birth?..... Month Day Year
Are You Blind or Deaf?..... Are You Crippled?.....
Name of Person to Whom Insurance Is to Be Paid in Case of Your Death? (Beneficiary)
..... Relationship.....
First Name Middle Name Last Name
Applicant's Signature..... Sign in Own Handwriting

NOTICE: Orders for Home Delivery of the Tribune are acceptable only from persons residing where such service is maintained and are subject to rejection by the Tribune. All applications for insurance are subject to rejection by the Federal Life Insurance Co. Insurance does not become effective until noon the date policy is issued.
Form A2735—8-44

Greatest fine food values in Chicago
Gimbel's
RESTAURANT AND COCKTAIL LOUNGE
30 W. Randolph St.
COMPLETE LUNCHEONS & DINNERS also a la carte

NAZI 'IRON MEN' BREAK DOWN FROM FRIGHT

Barbed Wire Pens Leave Mark on Captives

MONDORF, Luxemburg, July 30 (AP)—Top Nazis and even some of the supposed iron men who built and bossed the German military machine are going to pieces morally and physically as they wait behind barbed wire for their war crimes trials.

Records kept by the army since this interrogation center was opened May 13 told today of the strange effect of fear and confinement on the survivors of the German clique that once ruled Europe.

The records showed that:

Hermann Goering never has recovered fully from the abject fear of death he showed when first brought here.

Has Only One Friend

Robert Ley, one time overlord of German workmen, has shown a marked physical and moral disintegration, and has only one friend among the dozens of German leaders held here — Julius Streicher, Adolf Hitler's No. 1 Jew baiter.

Streicher, who now professes to have decided that Jews should be allowed to live unmolested, wanders around disconsolately in Ley's company, the picture of a broken man.

Dr. Hans Frank, Nazi chieftain in Poland, who arrived at Mondorf wearing only a pair of lace panties, vacillates between hysteria and scorn, crying out, "I am a criminal."

The deterioration is apparent even in some of the general officers who planned and helped execute the most ruthless war in history. They accepted defeat on the battle field, but when the symbols of their power —their batons—were taken away, they went to pieces.

Field Marshal Wilhelm Keitel wrote Gen. Eisenhower to protest the confiscation of his marshal's baton. Adm. Karl Doenitz, who succeeded Hitler as fuehrer, resented being photographed with a black number across his shirt front, and wrote to Eisenhower to tell him so.

"A Pretty Sorry Lot"

Commenting on the Germans' attitude, Sgt. Robert Bock of Milwaukee, Wis., assistant in the liaison office here, said:

"They looked good while they were winning, but here behind the wire, with their authority and their fancy uniforms gone, they are a pretty sorry lot. They are scared to death. They distrust each other. They try to pass the buck and they go into hysterics at the slightest thing."

Bock said Arthur Seyss-Inquart, one time Nazi minister of culture and overlord of the Netherlands, was the first internee. He was in on May 13.

Goering arrived May 20. He came in the back end of a weapons carrier, blue uniform dusty, and dishevelled. With him was a pink cheeked valet. The valet was immediately ordered put to hard labor.

When Goering was searched, he was found to have a vial of poison concealed in a can of soluble coffee. On the vial was the word, "Gift," which is German for poison. Goering did not explain why he, like former Foreign Minister Joachim Von Ribbentrop, who also was carrying poison when captured, had failed to use it.

Bock said that Goering was so nervous on his arrival he had to be put in care of Field Marshal Albert Kesselring.

Debased by Vices

"He kept saying, 'I think you are going to kill me tomorrow,'" Bock related.

Commenting on Goering, Col. B. C. Andrus of Denver, Colo., commanding officer of the interrogation center, said he was "so debased by his vices he lacks the moral stamina of normal men."

Among the old line German military leaders, Adm. Doenitz has preserved a cynical exterior most of the time, except for his outburst over being photographed.

Even Von Ribbentrop surrendered some of his icy calm when he was advised he had been listed as a war criminal, and would have to stand trial.

"A criminal!" he exclaimed. "I, a criminal?"

"The greatest diplomatic success you ever had was foisting the German champagne off on the French," said Dr. Bohuslav Ecer, chief of the Czechoslovak war crimes commission.

Ribbentrop, a former champagne salesman, shrugged and said: "I know it is a joke, but German champagne was really very good."

Changed His Mind

Sgt. Bock said Streicher had told him he had changed his mind completely about Jews and now was convinced they deserved to be allowed to live, just the same as members of any other group of people.

Streicher told Bock that when he was captured he was knocked down and kicked in the face, and that a Negro spat on him.

"Then one day, I changed camps," Bock quoted Streicher. "I was placed in a clean room. An American came in with a pitcher of cocoa and some crackers. He sat them down on the little table and stepped back and said, 'This is from me to you, Mr. Streicher—I am a Jew.'

"I broke down and cried. That was the most severe punishment I have ever received. I am wrong. I have always said there were no good Jews, but that boy proved to me I am wrong."

CASH FOR YOUR **DIAMONDS**
Sell now! Highest prices paid in cash immediately.
Bring your diamonds to us.
We also purchase Jewelry and Gold Articles
Member Chicago Assn. of Commerce
AMERICAN DIAMOND SYNDICATE
37 S. Wabash, 3rd Floor

Big Truck Trailer Crushes Auto

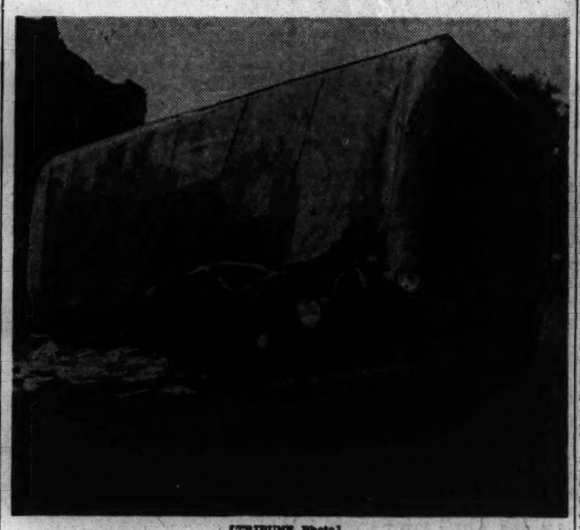

[TRIBUNE Photo]
Truck trailer on top of auto after crash at 43d st. and Wabash av.

ALLIES WARNED BY U.S. TO SPEED UP WAR TRIALS

Separate Action on Cases Threatened

LONDON, July 30 (AP)—An authoritative American source said today that Supreme Court Justice Robert Jackson had bluntly informed British, Russian, and French representatives that an agreement must be reached this week for trying Germany's war criminals, or the United States would proceed independently with the trials.

His determination—and the probability that other countries will heed his suggestion — was strengthened by the fact that the United States has possession of a big majority of war criminals against whom most of the European countries have brought formal charges, this informant said.

Held by United States

These include Hermann Goering, Joachim von Ribbentrop, Julius Streicher, Robert Ley, and high ranking generals in Hitler's army.

Jackson, chief United States prosecutor for the forthcoming trials, had expressed hope they would get underway by late summer, and that present discussions would last a week or 10 days. Instead, they have stretched into more than three weeks.

His time limit may mean that Britain's new government will have to replace its chief prosecutor, David Maxwell Fyfe, who served as attorney general under the Churchill regime, or authorize him to continue sitting despite the fact he is a Conservative member of parliament. Under ordinary procedure, Fyfe would be replaced by a Labor party man.

May Result in Delay

There has been no indication from party circles whether Fyfe would be asked to remain, and there was a possibility that Britain's change of government might result in delay of war trials.

ILLINOIS VETS ARRIVE IN U. S. FROM EUROPE

Miami, Fla., July 30 (AP)—Illinois veterans, flown from Europe by the air transport command, will go thru a preliminary clearing before being sent to reception centers near their homes. Chicago and vicinity men include:

T/5 Leonard L. Lichtig, 4816 N. Drake av.
Pvt. Maurice Weinstein, 1355 S. Springfield av.
T/4 Felix W. Maeax, 1907 S. Ruble st.
Pfc. John A. Favolko, 2700 W. 36th st.
Victor E. Sherman, 2431 Touhy av.
Rudolph E. Schroef Jr., 2058 W. 21st st.
John J. McDonald, 6019 S. Morgan st.
Pfc. Marvin A. Kristof, 1429 W. 18th st.
T/5 Joseph M. Mandel, 905 Gunnison st.
Peter P. Pukis, 2219 W. 23d pl.
Adolph A. Pyrcz, 1753 N. Albany av.
Pfc. Clarence E. Carlson, 2303 Winnemac av.
T/5 Charles H. Cavanaugh, 1018 N. St. Louis av.
Pvt. Edward Schmitz, 333 W. 58th st.
Pvt. Livio P. Rome, 3219 N. Oriole av.
Sgt. Theodore J. Dobrzyn, 10429 Calhoun av.
S/Sgt. Richard J. Hartczynski, 3615 N. Mobile av.
Pfc. Roy W. Hasty, 646 N. Hudson av.
Pfc. Albert S. Florek, 3656 W. 54th st.
T/5 Paul L. Hamilton, 602 N. View st., Aurora.
T/4 Robert J. Engel, 9340 Turner av., Evergreen Park.
T/Sgt. Owen H. Evans, 741 Wesley av., Oak Park.
T/5 Louis A. Cartier, 243 W. Merchant st., Kankakee.

After reaching the centers, they will either be granted discharges or furloughs before reassignment.

Yanks in Britain to Free 35,000 Vehicles by 1946

[Chicago Tribune Press Service]

LONDON, July 30—By 1946 the American forces in Britain will have redeployed 35,000 vehicles to the United States and the Pacific war front, army headquarters here announced today. Thru ports at Barry, Wales, and Liverpool and the crating plant at Cheltenham, manned chiefly by German prisoners, air force and service vehicles are being shipped out at the rate of 300 daily. The vehicles first are given a complete overhauling, since their average life in England has been two years.

Two Injured

Two Negro occupants of an automobile were slightly injured yesterday when their car was crushed by a heavy truck trailer that fell upon it in 43d st. and Wabash av. A third occupant, Mrs. Oneda Lucas, 31, Negro, of 5628 Prairie av., was unhurt. The injured were James Moore, 20, of 511 E. 42d pl., and William Miller, 22, of 4730 Calumet av. They were treated at Provident hospital. Lester Mitchell, 34, of Kalamazoo, Mich., driver of the truck, told police that he swerved to avoid a third automobile and his trailer tipped over. He was not injured.

TESTIFIES NAZIS PROMISED GUNS TO MIHAILOVITCH

Follower of Chetnik Tried for Treason

BELGRADE, Yugoslavia, July 30 [Reuters]—Dr. Djura Djurovic, chief prisoner in a treason trial that opened in Belgrade today, testified that Gen. Draja Mihailovitch, former Yugoslav minister of defense and leader of the Chetnik forces against Marshal Tito, arranged a meeting with the Germans at which he was promised rifles, the Yugoslav Tanjug agency said. Djurovic said he did not know if the arms were ever delivered.

Djurovic was the first of Mihailovitch's followers to be questioned. The trial, which is being held in a large hall of Belgrade university, was broadcast thruout Yugoslavia.

German General Present

Two German generals and German representatives from Belgrade attended the meeting with Mihailovitch, and leading Serbian Quisling ministers were present also, Djurovic said. Mihailovitch afterward told him he called the meeting to gain time as the Germans were apparently massing 10 to 12 divisions against his forces, the defendant added.

Later, Djurovic said, Mahailovitch met with Gen. Milutin Neditch, Quisling prime minister of Serbia. Among those present, he added, was Neditch's police chief, Draghi Yovanovitch, who was responsible for atrocities at the Banjica concentration camp.

Assumes Some Blame

Djurovich admitted that by his connection with Yovanovitch he must bear some of the responsibility for those atrocities and that Mihailovitch's organization "caused great harm and brought great shame both upon the people and upon those who took part in it," the news agency reported.

Djurovic further testified he saw Chetniks and Germans walking together in the Serbian village of Satornjan, the agency said. Djurovic's defense is that he was deceived by Mihailovitch.

The whereabouts of Mihalovitch remains generally unknown. In May he was reported to have flown to Italy in an American plane but this was not confirmed.

NEW ZEALAND, U.S. AIR SERVICE EXPECTED SOON

WELLINGTON, N. Z., July 30 [Reuters]—Land planes will replace flying boats in the San Francisco-New Zealand service, which it is hoped will be resumed soon, Pan American Airways announced here today.

The flying time will be 36 hours and the fare $292 plus any government travel tax, lower than the first class steamer fare. The route will be much the same as before the war.

The planes will be new D-C 7s [Douglasses] or perhaps Lockheed Constellations by the middle of 1946. Smaller Douglasses will be used in the meantime. These carry 40 passengers, mail and express freight and have a cruising speed of 200 miles an hour.

Photographers of men-at-war
A MOFFETT camera portrait is the dearest tribute you men-of-the-sea can give your loved ones. Your early sitting for an individual Moffett camera portrait is cordially invited.
Sketched from a portrait
MOFFETT STUDIO
The Moffett Signature Spells Perfection
30 SO. MICHIGAN AVE.
STATE 8750
NEW YORK • DETROIT • CLEVELAND

No Church Bells

[Associated Press Wirephoto]
Sgt. Kanella Koulouvaris

While army authorities in Berlin continued investigation of the marital status of Capt. Carl G. Schultz of Chicago, he told an Associated Press correspondent yesterday that he wanted most of all to clear the name of his WAC sergeant bride, regardless of what his wife in Chicago may decide to do about his second marriage.

Capt. Schultz and Sgt. Kanella Koulouvaris of Brooklyn were married in Berlin last Monday in a civil ceremony. He said he had received word that his wife Ruth, who, with their two young children, lives at 6050 Nickerson av., had been killed in an automobile accident.

"I desire more than anything else in the world to clear the name of the most wonderful person I have had the pleasure to meet—Kay," Capt. Schultz said yesterday.

In Chicago, Mrs. Ruth Schultz said the captain had been under mental strain and she thought the affair could be straightened out if he could get home.

HITLER MAY BE ALIVE, RUSSIAN GENERAL ADMITS

BY HENRY WALES
[Chicago Tribune Press Service]

BERLIN, July 30—"We do not exclude the possibility that Hitler is alive," said Gen. Alexander Gorbatov, commanding the Red army's zone of Berlin and acting commandant of the entire city, in the first press conference the Russians accorded newspaper men this afternoon.

Gorbatov continued: "If Hitler is alive he is certainly not hiding in the Russian sector of the city." He said the Red army is carrying on an investigation to determine whether the fuehrer was killed or had escaped.

"Certain nazi supporters seek to prove Hitler is dead so that we will abandon our search," Gorbatov added. "Other Nazis are carrying on a whispering campaign that Hitler is alive to sustain the hopes of Germans that he will eventually emerge to lead them again."

Gorbatov added: "I cannot understand all this interest concerning Hitler's fate."

Officers Amazed

Thus the Red army, which captured Berlin on May 3 and which occupied the capital alone without permitting allied visits for two months until the Americans and British arrived July 2, dismissed the question paramount in millions of minds—what became of Hitler?

American, British, and French officers I interviewed profess amazement that the Russians obviously consider Hitler a closed incident and that, altho they alone can supply the details of his probable end, they choose to shroud it in obscurity and even inject controversial opinions, like Marshal Zhukov's statement he believed Hitler dead and Gorbatov's assertion today.

"Mystery makes martyrs," said a lieutenant colonel of a combat American division here. "The surest way to create a Hitler legend and preserve his memory as a possible future savior of Germany is to continue this inexplicable policy of not clearing up his whereabouts by the most searching probe and publication of the complete findings of the investigation."

Chauffeur's Testimony

The only conclusive evidence produced thus far is the testimony of Hitler's chauffeur, obtained by an American reporter, that he carried the body of Hitler's sweetheart, Eva Braun, from a concrete bunker up to the chancellery gardens where he placed it beside Hitler's corpse, which he recognized. He said he saw elite guard troopers pour kerosene on the bodies and set them afire.

Then there was the evidence from Kaete Haeusermann, assistant to Dr. Hugo Blaschke, the fuehrer's dentist, that the Russians showed her plates and bridges and crowns which she recognized were made for Hitler.

But the Russians never stated whether the jawbone and teeth were found or whether a body was discovered with this debris. Instead, the Red army seized Kaete and she has not been heard from since.

A Russian major, who commanded troops storming the Wilhelmstrasse stronghold, said he saw the charred body of a man near the fuehrer's personal bunker in the chancellery courtyard but asserted the corpse was not Hitler's and he did not see Eva Braun's remains.

CAR REPORTED STOLEN

Theft of his car from in front of 7599 Exchange av. was reported yesterday by Edward Novak, 7620 Coles av.

SON OF AMERY COMMITTED FOR TREASON TRIAL

LONDON, July 30 (AP)—John E. Amery, 33, was committed for trial on charges of high treason today after the Bow st. court heard testimony that he tried to persuade British prisoners of war and civilian internees in France to fight for Hitler against Russia. Amery is a son of Leopold S. Amery, the former British secretary of state for India.

John E. Amery.

Wilfred Brinkman, who had been employed at the American consulate at Nice, France, testified that while he was interned at St. Denis, France, he saw Amery trying to enlist recruits in the Legion of St. George. He and Royston Wood, another internee, testified Amery offered them freedom if they would agree to don German uniforms and fight the Russians.

Brinkman said Amery told him he was acting on behalf of a committee in England, whose names he could not divulge.

Jap Flyers Down the Beer Awaited by Thirsty Yanks

OKINAWA, July 30 (AP)—A Japanese torpedo plane penetrated an ack-ack screen and blasted a freighter with one hold full of beer for thirsty Okinawa Yanks. The beer was destroyed, the ship saved.

AMERICAN NEWS CONVOY ENTERS RUINED VIENNA

VIENNA, July 30 (AP)—An American press convoy entered Vienna today and found the historic city scarred by smoke-blackened ruins and its people, traditionally carefree, still smiling but begging, "Will you feed us?"

The 40 vehicle group of American and other correspondents moved into the American zone in northwestern Vienna after a four hour ride from Enns, 80 miles to the west. It formed the vanguard of a United States occupation force of about 5,000 troops.

The "inner city" where some of the heaviest fighting took place before Vienna fell to the Russians shared the heaviest scars with working class districts adjacent to factories, rail yards and oil refineries where allied bombs were aimed.

Opera House Ruined

The Bristol hotel, known to thousands of American tourists before the war, was badly damaged and buildings in the Kaertner strasse shopping district near the cathedral were gutted and in ruins.

The opera house is a ruined shell, its entrances boarded up.

Out of the business and industrial sections the damage apparently lessens and life seems almost normal in the larger residential sections except that some of the larger homes display signs, "This home confiscated for use by the soviet army."

Residents' first queries to American correspondents were "will you feed?" or "when will you bring food?"

The ceremonial entry of American troops who will take part in Vienna's joint occupation with the Russians, British, and French was not expected until the arrival of Gen. Clark, heading American occupation forces in Austria.

Reds Salute Vehicles

Russian military police at road intersections saluted each vehicle.

The Russian offensive that overran the Vienna area had left its mark along the road leading thru Russian occupied territory to Vienna in the twisted hulks of German trucks, staff cars and tanks.

The press convoy was met at Vienna's outskirts by Brig. Gen. Thomas E. Lewis of San Antonio, Tex., a member of the American governing body.

"We have gotten along very well thus far with the Russians," Lewis said. "Their methods take longer than ours, but their results are satisfactory."

Lewis estimated about 1,300,000 persons were living in the Austrian capital and about 275,000 of these reside in the American designated zone.

28TH DIVISION'S MAIN UNITS QUIT FRANCE TODAY

PARIS, July 30 (AP)—With advance units of the 28th infantry division on the sea today, the main body of the division was expected to sail from Le Havre for the United States tomorrow.

Other United States units reported for redeployment:

Ninth army headquarters and 13th and 20th armored divisions, on the sea; 45th infantry, advance units sailed from Le Havre on July 27, with the main body in the Reims assembly area; 30th infantry, advance units sailed from Le Havre on July 22 and the main body of the division is now in port awaiting August shipment; 35th infantry, advance units sailed on July 21, the main body is in the Reims assembly area; 15th air borne, advance units are in the Le Havre staging area, with the main body at Reims.

ALLIES PLACE BERLIN SECTOR UNDER FRENCH

BERLIN, July 30 (AP)—The allied control council for Germany, at an historic first meeting here today, disclosed that a sector of Berlin had been allocated to French control. A bulletin did not define the sector's boundaries, but Russian Col. Gen. Alexander Gorbatov said it would be carved from the British and American zones.

Gen. Eisenhower presided at the session, which was attended by Field Marshal Montgomery of Britain, Marshal Zhukov of Russia, and Lt. Gen. Pierre Koenig of France.

The council agreed to hold meetings on the 10th, 20th, and 30th of each month and at any other time upon the request of any member. It also agreed that the chairmanship should "rotate every calendar month in the following alphabetical order by countries starting with the month of August—Eisenhower, Montgomery, Koenig, and Zhukov."

Constantly the Best Food in Town
Our Famous Intimate
LUNCHEONS 75¢
COMPLETE WITH AN EXTENSIVE CHOICE OF ENTREES
At the evening SAMMY WILLIAMS
CLIDY'S
ALWAYS AIR CONDITIONED
192 NORTH CLARK ST.

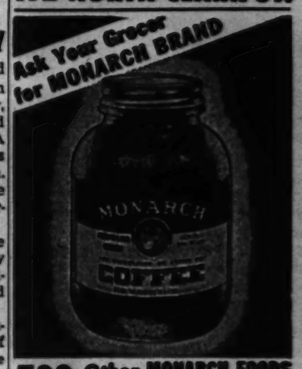

500 Other MONARCH FOODS ... All Just As Good!
100 lbs. of waste paper will make 20 protective bands for 250-lb. bombs. Save every scrap that enters your home.

AT CHICAGO'S WORLD FAMOUS
CONGRESS HOTEL
FROM WEDNESDAY ON

Something new ... Something smart in hotel accommodations ... individually-designed guest rooms ... the last word in elegance ... the ultimate in gracious living!

FAMOUS ROOMS: Distinctive Pompeian Room • Gay Glass Hat • Tavern Tap • 'Round-the-Clock Coffee Shop—and, of course, famous Peacock Alley!

a Treadeasy Shoe
REAL WALKING PLEASURE
... can be yours in this scientifically designed Treadeasy featuring high arch fit, low heel comfort. Supple Black or Brown Kid. Heel has rubber top lift.
STROLLER $10.00
TREADEASY SHOE SHOP
60 E. MADISON ST., CHICAGO, ILL.
"Where Shoe Fitting is a Science"

Shop Tuesday, 9:30 a. m. to 5:30 p. m.

WIEBOLDT'S

Fashion Star of the Week

Belted Shortie Coat for Fall

Specially designed, specially tailored for the average American figure, 5' 5" or under! Untrimmed, belted shortie of wonderfully soft 100% wool—warm, lightweight! Superbly detailed ... yoked back and deep-cut sleeves with a soft, easy drape to the shoulder ... deep pleated at the waist for gentle fullness and perfect fit. In Winter White, Emerald Green, Royal Blue, and Black. Sizes 10-18. **$49.95**

A charge, on account of retailers' occupational tax, shall be added to prices herein.

Listen in Every Monday Night at 6:30 to 7—WBBM—Wieboldt's New Radio Show, MELODY LANE.

Chicago • Evanston • Oak Park

HOW AMERICAN BIG GUNS BEAT GERMANS DOWN

Too Good, Too Fast, Too Many, Writer Says

[Seymour Korman, Chicago Tribune correspondent who has just returned from Germany, France, and Italy, tells in this article of the amazing performance of American artillery in the campaign thru southern France and Bavaria.]

BY SEYMOUR KORMAN

The performance and quantity of American artillery in Africa, Sicily, and Italy, and in the 7th army's campaign from southern France thru Bavaria, never failed to amaze the Germans. The accuracy of our big guns and the speed with which they could be massed against an objective often turned the tide of battle for us and eased the chore of the infantry.

The artillery pieces we used most in the four campaigns were the 155 mm. rifle [Long Tom], the 155 mm. howitzer, and the 105 mm. howitzer. We also employed the 4.5 inch rifle in Italy, and from about midway in that show, and thruout southern and eastern France and southern Germany we had the eight inch rifle and the 240 mm. howitzer.

The 90 mm. anti-aircraft gun was occasionally depressed for ground fire, and in mountain fighting the 75 mm. pack howitzer was used at times.

Nazis Never Had Enough

The Germans placed their chief reliance on the 88 mm. gun, a triple purpose weapon, as artillery, as a tank or self-propelled mounting, and for defense against planes.

The Nazi also used 150, 170, and 280 mm. weapons, but he never had enough of these larger guns. He wasn't able to move them around with any facility, and the 280, particularly, was not very accurate.

Four of the most sensational concentrations of American artillery which I viewed were on the night of May 11, 1944, when the 5th army jumped off on the drive that led to Rome; in the last days of August, 1944, when the German 19th army, fleeing up from southern France, was smashed in the Rhone valley near Montelimar; in the early morning of last March 15, when the 7th army began its drive thru the Siegfried line into the Saar, and in the third week of last April, when almost 500 guns were turned on Nuernberg, Germany.

2,000 Guns in Italy Show

The big offensive that opened on May 11, 1944, in Italy was ushered in by 2,000 pieces of artillery cutting loose from a line from Cassino westward to the Tyrrhenian sea. The time on target system was used. The range and flight of all shells were taken into account. The more remote pieces fired first, then the guns nearer the target. The shells arrived in a devastating mass on the target at the same time.

Some British guns were in the show but most were American. A French officer who listened to the din had one word for it, "magnifique."

The German 19th army deployed in southern France when the Yanks landed on the Riviera beaches on Aug. 15, 1944, included the crack 11th panzer [armored] division, the 198th and 338th infantry divisions, and numerous other infantry and tank elements. Retreating northward from Marseille and Toulon, the 19th hoped to cut over to the Belfort gap and temporary safety. Its way led up the great national road from Marseilles to Lyon.

Guns Smash an Army

At Montelimar, 75 miles below Lyon and just above Montelimar, the full vengeance of American artillery smote down on the Germans.

All the bridges over the Rhone river, just west of the road, had been cut. All the 7th army artillery available was rushed to the hills east of the road. Nine battalions of artillery, 108 guns, were zeroed in.

Our infantry and fighter-bombers harassed the German columns, too, but it was mostly an artillery show, and when it was over there was no more German 19th army. The road from Montelimar was the road of death.

Part of the 11th Panzer, perhaps as much as 50 per cent, got out of the trap, but the price paid was the remainder of that division and all of the 198th and 338th divisions and the other units.

Roads Choked by Debris

The road was so clogged with bodies and wrecked materiel that bulldozers had to be employed to shove some of the obstacles into the fields before American tanks, jeeps, and infantry men could proceed. There was hardly a hole in the road itself; the Germans and their vehicles had been jammed together so that nearly every shell which cracked in had found a target above the macadam.

There was no artillery preparation for the jumpoff into the Siegfried line and the Saar at 1 a. m. last March 15. The 7th army commanders had decided to wait for the German guns to disclose their positions.

The Nazi cannoneers opened up as soon as they realized our infantry was coming. Their gun flashes then brought down on the Germans a long and fierce concentration of counter battery fire. Our big superiority in guns and howitzers forced a slackening of the German shelling and softened the Siegfried line emplacements. We used some 70 artillery battalions, 840 guns, in that show.

Nuernberg 90% Destroyed

Nuernberg was the last big town in southern Germany for which the Germans put up a determined fight. The American 3d infantry division attacked from the north and the 45th infantry division from the southeast. Normally an American infantry division has four battalions of artillery [48 guns], but this time the 3d was "beefed up" to 21 battalions and the 45th to 20, a total of 492 guns.

Nuernberg had been pounded from the air for several years, but the artillery gave it the final heavy going over. The infantry had to fight five days around and in Nuernberg before the fanatical German resistance ended, but the foot soldiers would have had to fight much longer if they hadn't been supported by so many accurate guns. Nuernberg was more than 90 per cent destroyed.

It was in Africa that we first heard high German officers taken prisoner ask in astonishment, "Where do you get your automatic big guns?" We heard that query, a perfect tribute to our artillery, many more times in Sicily, Italy, France, and Germany.

De Gaulle to Fly to See Truman at End of August

PARIS, July 30 [Reuters]—Gen. De Gaulle will fly to Washington at the end of August for his meeting with President Truman in his new British Avro-York plane, it was learned here today.

HAND CRUSHED ON BARGE

His right hand crushed while working on a river barge at 35th st., Donald White, 17, of 215 S. 9th av., Maywood, was treated at the County hospital yesterday.

The Inquiring Camera Girl

BY MARYON ZYLSTRA

[The Tribune will pay $5 for each interesting question submitted by a reader and used by The Tribune. Today's question was submitted by Charles Hollenback, 737 Madison st.]

THE QUESTION

What interesting experience have you had as a bridge tender?

WHERE ASKED

Chicago river bridges.

THE ANSWERS

Michael McAuliffe, 7752 Laflin st.—Around 3 o'clock one afternoon I saw a well dressed man jump over the railing into the river. I dashed out and threw him a life preserver. He was swimming around in the river looking for something to hang onto because the cold water startled him into changing his mind.

Frank Mangan, 4310 Van Buren st.—A car ferry was going thru the river. In the process of raising the bridge, the bridgehouse foundation tumbled into the river, tossing bridge tender and all into the water. It was my station, but I wasn't on duty when it happened. The other bridge tender lived thru the ordeal.

Joe Bornhofen, 7938 Justine st.—Pedestrians who cross this bridge are the amusing part of this occupation. When I ring the bell to stop, they duck under the gate just before it goes down and run to the other side of the bridge. Then when they get there they stand and wait for the boat to go thru.

John Marston, 4710 Kenmore av.—One of the first and most important duties of a bridge tender is to stop traffic. Often pedestrians will walk to the middle of the bridge and stand there deliberately. They are usually out-of-towners who think it's a swinging bridge and they want to stand on it while it turns around.

Ed Bailey, 7713 East End av.—One cold night a wild duck settled on the river to sleep. During the night the water froze and trapped the duck on the river. It attracted quite a bit of sympathy from passers-by and so many of them told us about it that we had to get an ax and chop the bird out of the ice.

Sam Marsala, 927 Sedgwick st.—I think every bridge tender has this fear when new on the job. The bridge is such a tremendous thing and comes down so fast that you're sure the small brake won't hold it. The first time I put the bridge down, I doubtfully pulled the small hand brake. What a relief! It worked.

BIG 3 PARLEY LAGGING; EXPECT MEETING TODAY

POTSDAM, Germany, July 30 (AP)—The Big Three has not held a business meeting since Saturday night, it was learned tonight.

Censorship would not permit speculation on the reason for the failure of the Big Three to get together today, but it was said that the lack of a meeting would occasion no serious delay in bringing the conference to a conclusion.

See Meeting Today

The conference has proceeded since Saturday on the foreign secretary level, and a session was held today but it was not a topflight meeting of the Big Three.

The belief prevailed tonight, however, that President Truman, Premier Stalin, and Prime Minister Attlee would meet again tomorrow to continue work toward their final agreements.

There was no official word as to how much time would be necessary to bring the meetings to a close, altho the goal now probably is midweek or shortly thereafter.

Plans Report to People

The President reportedly is anxious to wind up the conference as soon as possible and return home for a report to the people of the United States on the terms of agreements affecting the future of Europe.

Mr. Truman still is the most active member of his delegation.

Attlee is carrying on the double duties of directing British efforts here and completing plans to present to a new parliament Labor's initial domestic program.

LAVAL UNABLE TO QUIT SPAIN AS PLANE FAILS

BARCELONA, Spain, July 30 (AP)—Pierre Laval said a "regretful" farewell to Spain today, but after his plane had taxied twice around the field it had to return because of engine trouble, and the former Vichy premier's party was left waiting nervously tonight for repairs to be made. Attaches said it was unlikely the flight could be made before tomorrow morning.

Spain had ordered Laval to leave the country today in the same swastika decorated Junkers plane which brought him here from Bolzano, Italy, 89 days ago. The order called for the plane to return to its point of departure, but officials agreed that once in the air Laval and his two German pilots were masters of their own destination and might go anywhere.

There was speculation that the plane might go direct to Paris for Laval's inevitable trial, or to some airport in territory occupied by American troops, or possibly to another neutral country such as Eire, Portugal, or Switzerland.

[The Paris radio said today that Laval and Jacques Gerard, his secretary, had been summoned by formal decree to appear before France's court of justice within 10 days or be judged in absentia.]

SEEK TO AVOID SENATE O.K. ON CHARTER ENVOY

Washington, D. C., July 30 (AP)—Sen. Connally [D., Tex.] said today he is asking the state department to determine whether the American delegate to the world security council can be appointed without further congressional action.

An appointment of this kind would short circuit any early attempts by critics of the allied nations charter to place specific congressional curbs on the delegate's authority. Some senators have indicated they would seek to limit his power to vote for the use of American troops in policing the peace.

Some senators have said the President ought to be limited to authority to vote for the use of troops for "protective" purposes short of full scale warfare. They want to reserve congress' right to declare war.

Japs Routed in Borneo, Says Aussie Commander

San Francisco, Cal., July 30 (AP)—The Japanese "have been routed with great losses" from the Balikpapan area of Borneo, Maj. Gen. E. J. Milford, commander of the Australian 7th infantry division, announced today in a message of thanks to his troops. Milford ordered a two day rest for each man as soon as practical, said the Melbourne radio.

Clawed by Bear

[TRIBUNE Photo]

Nurse Mary Frank watches over Anthony Rauch in hospital after Rauch was clawed by a bear.

(Other picture on back page)

Anthony Rauch, 59, of 1677 Olive av., a keeper in the Lincoln park zoo, was bitten and clawed severely yesterday by a 500 pound, female black Tibetan bear when he entered the animal's cage to clean it. His arms were mangled. He has been a bear keeper 13 years.

Park Policeman Jack Lanning shot the bear to death while Paul Dittambi and Walter Glade, keepers, were distracting it by playing two streams of water on it.

Rauch was treated in Columbus hospital and then was taken to Passavant hospital, where he was placed under the care of Dr. Sumner Koch, prominent skin and bone surgeon. It was necessary to amputate his right arm above the elbow. He also may lose the other, attendants said.

PALESTINE ISSUE PUTS NEW LABOR REGIME ON SPOT

Zionist Parley Will Make Demands

BY E. R. NODERER

[Chicago Tribune Press Service]

LONDON, July 30—Britain's new Labor government today came face to face with one of the thorniest problems it will have to solve as both Arabs and Jews demanded support for their opposite views on Palestine.

The Jews, with the world Zionist conference opening Wednesday, declared the only solution was the constitution of Palestine as a Jewish state while an Arab spokesman in London warned that the formation of such a state could be carried out only by force.

Altho Prime Minister Attlee has appointed only a few key members in his government, Arabs and Jews already are demanding action on the problem which the British government has been kicking around since the last war.

States Arab View

Edward Atiyah, secretary general of the Arab office in London, announced today he had sent a statement to the colonial and foreign offices declaring Palestine has been a wholly Arab country for 13 centuries and demanding that its Arab population should not be reduced to a minority in an alien state imposed by force. The statement asserted the Arab peasantry should be protected against dispossession and requested legislation to prevent Jews from buying Arab land.

The statement said the Arabs will accept 600,000 Jews already in Palestine, but declared they are unwilling to give up their position as rightful owners of the country.

Atiyah warned that the Arabs would strongly resist any attempt to increase the numbers of Jews in Palestine.

Jewish Viewpoint

Dr. Israel Goldstein, president of the Zionist organization in America, said after visiting Germany that the "plight of Jews in Germany makes delay of their admission to Palestine seem inhuman."

Jewish refugees, he said, don't want to return to Germany and those there don't want to remain.

Goldstein said 100,000 Jews still remain in Germany, half of whom are in the American zone, 35 per cent in the British, and the remainder in the Russian zone.

ALGERIA SWINGS TOWARD LEFT; WOMEN BALLOT

BY DAVID DARRAH

[Chicago Tribune Press Service]

PARIS, July 30—Northern Africa today gave the first signs of response to the British election which swept the Labor party into power with an overwhelming majority.

In Algeria, France's oldest colony across the Mediterranean, municipal elections, corresponding to those recently held in France, were conducted yesterday, three days after the announcement of the British vote. Women voted for the first time. Incomplete returns, received tonight by the French ministry of the interior, show a strong swing to the extreme left.

Thruout the country the left wing resistance organization France Combattante won a decisive majority. Among the chief towns, Oran, Constantine, Gulema, and Bone elected left wing candidates. In Algiers, three Socialists and three moderates were elected.

First Vote in Year

The Algerian elections were the first in a year. They concerned only the choosing of municipal councils but were significant. The municipal elections in France last April, to which they correspond, also went overwhelmingly left.

The voters, native and European, of Algeria, which has a population of about 8,000,000 of whom 1,000,000 are European settlers, seem to have routed the Radical Socialist party, which formerly had the upper hand. They have returned Socialists and Communists, who are more or less in close association, not only in France proper but also in the French north African holdings.

The French rule in Algeria, which France conquered in 1830, has been somewhat complex and adapted to the mixed population of Europeans, Arabs, Moslems, and Jews. There has never been universal suffrage.

Franchise to Moslems

The governor general is assisted by a council of 10 members, on which sit two Moslems, and also by a financial commission of 36 members. The commission's function is to give advice and counsel on budgetary matters.

On March 7, 1944, an ordinance was adopted in the Algerian council granting the franchise to certain categories of Moslems. Moslems of distinction over 21, those who had served with distinction in the French army, those who had been educated in France and had French culture, and those who were serving in the French civil service offices, were granted the franchise as citizens on an equal basis with the Europeans.

This ordinance allowed about 70,000 Moslems out of 7 millions to vote in yesterday's municipal elections. Actually, it is estimated that about 35,000 may have taken advantage of the privilege.

The electorate of French citizens totals about 425,000, by contrast, out of a total French and European population—including the Jews, to whom citizenship was extended under the revived Cremieux laws—of around 1 million.

The Algerian elections were ordered only three weeks ago, following a visit which French Minister of the Interior Robert Tanguy Prigent made to Algeria.

ACCUSED IN U. S. FLYERS' DEATHS, TRIES SUICIDE

DAMSTADT, Germany, July 30 [Reuters]—The second suicide attempt among 11 German civilians on trial here for the murder of six American airmen took place last night when Friedrich Wuest tried to hang himself in his prison cell.

He was cut down by the prison guard and appeared in court today where he admitted taking part in beating the airmen to death at the village of Russelsheim last Aug. 26.

Evidence was completed today and it is expected that the verdict of the United States military commission will be given tomorrow.

THIS DAY IN HISTORY

July 31—Lafayette Joins Our Army

On July 31, 1777, congress responded to Lafayette's offer to serve in the Continental army as a simple volunteer by passing a resolution making him a major general.

Lafayette was not yet 20. Heir to one of the proud names and great fortunes of France, he had become inflamed with enthusiasm when he heard of the American colonies' Declaration of Independence. He defied his king and his potent relatives in order to come to the aid of the colonies. He had outfitted a ship, surrounded himself with a few kindred spirits, and secretly set sail from an obscure port in Spain.

Upon his arrival at Georgetown, S. C., April 24, 1777, he created a sensation by his proof that America had powerful friends abroad and that her struggle to throw off the British yoke was being watched with sympathy and interest by freedom loving men everywhere.

The young Frenchman was warmly received by Washington and in September he took part in the battle of Brandywine, acquitting himself with the greatest honor, and receiving a wound in the leg from an enemy musket ball.

The next Dec. 1 congress passed another resolution that said: "It is highly agreeable to congress that Lafayette be appointed to the command of a division in the Continental army." The command was bestowed. Later Lafayette took part in the battles of Monmouth and Yorktown.

Soon after the successful conclusion of the American Revolution, Lafayette went home to fight for liberty in France. He took an important part in the French Revolution. He made two subsequent trips to America. Here he was overwhelmed with honors. The infant nation had not forgotten the man who had come to her aid a year before the formal French alliance was concluded. Lafayette died in Paris in 1834 at the age of 76.

DEMANDS ICKES HALT ORDER OF COAL TO EUROPE

[Chicago Tribune Press Service]

Washington, D. C., July 30—Cancellation of government plans to ship 6 million tons of war scarce coal to Europe was demanded today by Sen. Bridges [R., N. H.]. He declared idle workers in Europe, particularly Germany, could mine enough coal to supply European needs, if they were put to work.

Sen. Bridges

The senator in a statement called upon Interior Secretary Ickes, who last week ordered the coal shipped overseas, to explain his action before a meeting of the senate war investigating committee tomorrow.

Bridges declared the proposed coal shipments are a move to "pamper" the vanquished nazis.

"For months," he said, "the administration has been warning the American people that the United States has neither coal nor transportation to supply all the nation's production needs, but now these officials have no trouble finding 6 million tons of coal for Europe."

Tokyo's Theaters Bombed, Japs See Shows in Offices

San Francisco, Cal., July 30 (AP)—Tokyo's actors are giving open air shows and performances in factories and offices because most theaters have been destroyed by air raids, radio Tokyo said today.

Sigrid Undset, Author, in Norway After Five Years

OSLO, Norway, July 30 (AP)—Sigrid Undset, Norwegian author and Nobel prize winner, has returned to Norway from the United States after an absence of five years.

STEEL WORKERS WIN ELECTION IN PLUMBING PLANT

The United Steel Workers' union [CIO] was selected yesterday by a majority of the 7,500 production and pipe fitting department employes of Crane company, plumbing supply firm, 4100 S. Kedzie av., to represent them in union bargaining with the company, Martin Schneid, field examiner for the national labor relations board, announced last night. The plant had never been organized by any union before.

LABORER HURT IN FALL

Michael Friwley, 47, of 2538 Harrison st., a laborer, was treated at the County hospital yesterday for injuries received when he fell into an areaway at 736 S. Claremont av.

Sizes 18½ to 24½

Cool answer to sultry days—

. . . hand-screened 100 denier sheer rayon . . . SOFT AND SIMPLE . . . with lots of feminine charm! . . . White printed on black, brown or navy.

$12.95

AIR-COOLED SECOND FLOOR

Lane Bryant

101 N. WABASH AVE.

A LOAN FROM US CAN HELP YOU IN MANY WAYS

Fast Service!

Loans $10 to $300

FAMILY LOAN CORPORATION

LOOP
202 S. State St., Cor. Adams, Century Bldg., Rm. 301 Telephone WABash 2994

LOGAN SQUARE
3147 W. Logan Blvd., cor. Kedzie, 2nd Fl. Near "L" Terminal Tel. SPAulding 4100

NORTH-SIDE
6349 N. Western Ave., Cor. W. Devon Rm. 206, Devon Bldg. Tel. BIArgate 4121

WEST-SIDE
4806 West Madison St., Near Cicero Next to Walgreen Tel. MANsfield 4211

SOUTH-SIDE
738 E. 79th St., Cor. Cottage Grove Ave., Rm. 206, 2nd Fl. Tel. RADcliffe 6300

SOUTH CHICAGO
9113 S. Commercial Avenue, Lincoln Building, Room 10 Tel. SEGwick 6220

BLUE ISLAND
13018 South Western Avenue, Ground Floor Tel. Dial Operator, Blue Island 86

HARVEY
164 East 154th Street, Second Floor, opp. J. C. Penney Dept. Store Tel. Harvey 814

EDUCATIONAL
The ART INSTITUTE of Chicago
CLASSES BEGIN SEPTEMBER 17
DAY—EVENING—SATURDAY
Fine Arts, Industrial Design, Advertising, Interior Decoration, Dress Design.
CATALOG—Call CENtral 7091
Mich. Ave., at Adams St., Chicago 3, Ill.

Special 10-Week Summer Term
GERMAN FRENCH-ITALIAN
The Berlitz Method is Available Only at
THE BERLITZ SCHOOL OF LANGUAGES
30 N. Michigan Ave. FRA. 4344

Chicago TECH College
Engineering, Electricity
Drafting, Air-Conditioning, Refrigeration, Radio
Day, Evening Classes
Free Details. Phone CAL. 6200
35 Tech Bldg., 2300 S. Mich. Ave.

CENTRAL YMCA SCHOOLS
DAY AND EVE. CLASSES
Only fully accredited Jr. H. S. Diploma in 2½ to 4 years — Low tuition — personal plan — secretarial courses.
19 S. La Salle St. Cen. 6757

NU Northwestern University
Evanston and Chicago, Illinois.
Eleven full-time schools. Downtown evening classes. Write for catalog now.

DALE CARNEGIE INSTITUTE Midwest Division
Effective Speaking, Human Relations, Personal Development
20 E. Jackson Blvd. Harrison 2168-6

DePaul UNIVERSITY
Liberal Arts, Law, Commerce, Music, Drama, Secretarial. Days and evenings. Call, write or telephone CENtral 6464 for bulletin.
64 EAST LAKE ST., CHICAGO

Illinois Institute of Technology
3300 FEDERAL ST. VICTORY 7200

WALTON SCHOOL of COMMERCE
Learn Accounting
Day & Evening Classes or Home Study
31612—332 S. Michigan Ave. Chicago 4

CATALOG OF FUR MASTERPIECES FREE ON REQUEST

Out-of-the-ordinary!

BEAVER DYED MOUTON

You've never seen Mouton as beautiful as this. Mouton with the depth, luscious brown tones, and hazy highlights of real beaver. This fur of unbelievable loveliness was fashioned by experts in Miller's own workrooms into styles of rare originality. No middlemen to pay, so the price is only

$100 Plus Fed. Excise Tax

MILLER FUR CO.
166 NORTH MICHIGAN AVENUE

Ruth Young Block

Approved and Recommended by Medical Authorities

OFFERS A NEW METHOD OF HAIR REMOVAL
SHORT-WAVE (Diathermy)

Leaves no scars. Painless. 5 times faster than other methods. Highly skilled technician, member Electrolysis Assn. of Ill., will remove hair from face, neck, arms, legs, body; eyebrows shaped. Guaranteed permanent. Private consultation without obligation.

Leaflet on Request

OFFICE HOURS: Daily from 10:00 A. M. except Wednesday, Monday, Tuesday, and Thursday nights until 9:00 o'clock

MARSHALL FIELD ANNEX
SUITE 1313 25 EAST WASHINGTON DEA. 0621

CARSON PIRIE SCOTT & Co..
Toiletries, First Floor.

Quick hair-freshener between shampoos

HAIR AND SCALP REFRESHANT
by Marie Huntingford

Quick trick for giving your hair that shampoo-fresh look between washings. Apply few drops to your scalp and then brush it through your hair. Simple? And a wonderful way to get around that hot-weather wilt hair always gets this time of year. 1.00

Plus 20% Federal Excise Tax

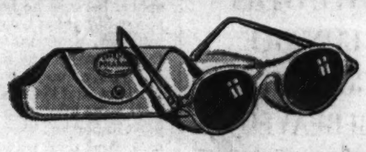

. . . step in the SHADE

Physically and psychologically, you ought to own a pair of Polaroid glasses.

Physically, it protects your eyes from sunlight, reflected glare and eye fatigue.

Psychologically, it can do wonders for you with the aid of a bit of imagination. If you yearn to drop your daily chores which keep you in the glaring sun, if you yearn to lie in the shade of the old apple tree, slip on your trusty polaroids. Then, all you have to do is call on your imagination for rustling leaves and twittering birds.

At any rate, you can breeze through your daily stint without the old time squint. And every step you take will be a step in the shade.

While our stocks are limited you may find just the pair of Polaroids you want at the next Stineway Drug Store you don't pass by.

. . . Yours, STINEWAY DRUGS

It's Satisfying!

"SALADA" ICED TEA

CITY'S LEADERS PAY TRIBUTE TO COL. M'CORMICK

1,100 Attend Dinner on 65th Birthday

[Continued from first page]

urer of Quebec province, Canada; Jonathan Robinson, minister of mines, Quebec province; Silas H. Strawn; Col. McCormick; Mayor Kelly; Sen. Brooks; President Snyder; Victor Olander, secretary Illinois Federation of Labor; Vice Adm. Carpender, commandant at Great Lakes; Maj. Gen. David McCoach Jr., commander of the 6th service command; Gen. Charles G. Dawes; Gen. Robert E. Wood.

In contrast to the representative Chicago gathering at the birthday party, a string of unidentified picketeers moved past the hotel entrances carrying anti-Tribune signs.

DR. SNYDER'S TRIBUTE

In his tribute to Col. McCormick, Dr. Snyder spoke of the career of Col. McCormick as soldier, editor and publisher, and stalwart American.

"In this mad world, Robert R. McCormick has played a picturesque, many-sided, and honorable role. He has been and done many things; but I think of him tonight as soldier, as editor and publisher, and as a stalwart American.

"Of Col. McCormick's military record in the Illinois national guard, on the Mexican border, and in Europe with the American expeditionary force, I must let others speak who are better qualified than I as military experts. I content myself with reading to you the official citation which accompanied the award of the distinguished service medal: 'He displayed rare leadership and organizing ability, unusual executive ability, and sound technical judgment. By his ceaseless energy and his close supervision of training, discipline, and command in action against the enemy, he contributed materially to the successful operation of the artillery of the American expeditionary forces.'

"Gen. Pershing and his associates did not say such things about their officers unless they were deserved.

As Editor and Publisher

"It will be a long time before any adequate account can be written of Col. McCormick's work as editor and publisher. We are too close to him and to the great newspaper which he has built to see anything in sure perspective. The clash of opinions engendered by THE TRIBUNE is too violent to permit an unprejudiced s u m m a r y. And when the story is finally told some one like Gilbert Chesterton, with his genius for expressing truth in pertinent paradox, must be the one to tell it. For whatever I may say about this newspaper some one else may contradict; what I say today I may question tomorrow. In academic parlance, some people mark it 'A,' some mark it 'F.' But be very sure that no one ever gives it that milk and water grade of 'C.'

Tribune a Phenomenon

"What a phenomenon it is, this thing we call THE TRIB! Technically and professionally progressive, but in some respects curiously reactionary; unusually well written; indisputably right in many of its judgments, but as certainly wrong in others; undertaking to guide the thinking of this great middle west, but occasionally unable to understand the very people whom it tries to influence; as modern as radar and the electron microscope; a magnificent organization; a great vehicle of news, liable at any time to drive down the wrong side of the road and—to change the metaphor—to bet on the wrong horse.

"There is nothing like it in the United States, nor, for that matter, in the world. In the face of keen competition it has grown steadily since Col. McCormick became its president in 1911, till today it has the largest circulation of any full size newspaper in America. I know no one but the colonel who could have built such a journal; certainly no one but he has ever done so.

The Stalwart American

"Soldier, editor and publisher, and third, a stalwart American, whose faith in this land of ours is founded on knowledge of our past and an unflinching belief in our future.

"As an American, the colonel has participated vigorously in the practical business of government. As alderman of the old 21st ward he did his work with efficiency; as president of the sanitary district he set entirely new standards for his successors to live up to—if they could. And as a public spirited citizen he has contributed generously of his time and of his money to the great causes of education and of medicine, and to many philanthropies.

Believer in Freedom

"As an American the colonel has persistently emphasized the fact that freedom under the law is the basis of our American way of life and that whatever restricts this freedom should be scrutinized with care. And how many freedoms there are that we think it our birthright to enjoy! Freedom of the press, for which THE TRIBUNE has fought so valiantly; freedom of speech—which means freedom to speak wisely if we can and stupidly if we must; freedom of religion, of assembly, freedom to succeed in business and industry, with its corollary, freedom to fail; freedom to mind one's own business and to let other people mind theirs—these are some of the freedoms which we as Americans ought to enjoy. A belief in freedom, in what Jefferson called 'the illimitable freedom of the human mind,' I take to be one of the cornerstones of Col. McCormick's Americanism, and of yours, and of mine.

"I have no fears because in time of war we Americans always surrender some of our liberties, provided we recover them when the peril has passed.

Bulwark of Constitutionalism

"Next to this devotion to freedom, as an element in Col. McCormick's Americanism, I place his belief in government by constitution rather than by decree or by force. When I say constitution I mean the Constitution of the United States, which each of us who has ever taken an oath of allegiance has sworn to preserve, protect, and defend. For persistently and effectively emphasizing the importance of this 'bible of republicanism,' as an English editor once called it, we are grateful to our guest. Had his 65 years been devoted to nothing but this, they would have been well spent."

America to Meet Challenge

Concluding his address, Dr. Snyder expressed his advice for the future. He said the world has crossed the international date line, and that the United States will have a foremost role to play. Then he added:

"We will go to the council board of the united nations strong in our own might, armed on land and sea and in the air. We will maintain inviolate our own control over our sovereignty. But we will join other freedom loving nations in one more attempt to make 'government by constitution instead of by decree or by force' the international as well as the national practice. This we will do not because of any friendship for England or France or China or Russia, but solely because we are devoted to the best interests of the United States.

"In meeting this challenge of tomorrow we dare not fail. For if we fail, and warfare again throws its bloody mantle around the world, the very forces that we have summoned to our aid in this war will destroy us, the molds and fungus will take control, and evolution will begin again its long, long process.

"So, Col. McCormick, we congratulate you on the notable accomplishments of the first 65 years. We wish you health and increasing happiness for many years to come. And we are confident that in the tomorrow which is already here, you and your great newspaper will lead us all into the sunlight of a new day."

HONORED BY SEN. BROOKS

Sen. Brooks, in appraising the life work and contribution of Col. McCormick to the nation, said no man in America has done more to protect the courts and to preserve freedom of the press, constitutional government, the American way of life, and the rights of the common man.

"I am both happy and proud to be one of the many who assemble and pay honor and tribute to the life works and contribution to America of Col. Robert R. McCormick on this 65th anniversary of his birth," Sen Brooks said.

"The desperate plight of the entire world stands out in bold contrast with our beloved America. Everywhere today there is more hate, despair, destruction, and death than ever before in all recorded history of mankind. This is the result of arrogant despots and dictators who bribed, threatened, or dominated the press of their own country as they laid their evil plans.

Attacks of Mighty Withstood

"No man despises deceit and corruption in public life more than Col. McCormick, whether it be in the humbiest public office in a local community or in the highest office of our nation. No man has gone to greater extent to unearth and expose it, and drive it out. In doing so, he has incurred the wrath of the mighty and withstood the bitter attacks and intrigue of the mighty as they attempted by fair means or foul to silence him.

"No man in America has done more to champion and protect the independence of our courts.

"No man has done more to defend and preserve the freedom of the press.

Champion of Common Man

"No man has championed with greater vigor the liberties and rights of the common man.

"Wherever he believed the rights of the free man were being undermined or encroached upon, he has used without restraint his voice, his energy, and his resources to defend them.

"By his militance and vigilance, he has defended the independence of America, the American constitutional representatives form of government, the American way of life, and has truly helped to make and keep America a better place in which to live. Some people may honestly differ and disagree with him, but none has challenged his integrity or questioned his intense patriotism, while millions regard him with genuine appreciation as a truly great patriot."

SALUTE BY GOV. GREEN

The traditional battles and achievements of Col. McCormick and THE TRIBUNE for the midwest, heart of the continent, were taken as his theme by Gov. Green, who said he wanted to bear witness to the colonel's "constructive service as champion of the middle west.

"It is an honor and a privilege for me to join in this birthday tribute to my friend, Col. McCormick, the editor and publisher of the world's greatest newspaper and one of America's outstanding patriots," Gov. Green said.

"I am sincerely pleased to pay him this tribute, despite the fact that, like many another public official, I may occasionally encounter an editorial spanking for some action of mine which has not been in harmony with the views of our distinguished guest of honor.

Champion of Middle West

"In the crowded life of Col. McCormick there are a myriad of accomplishments which may well be discussed tonight, but as the governor of Illinois and as a native of Indiana I want to bear brief witness to his constructive service as the champion of the middle west.

"American life has been enriched because of the sectional pride of the Yankees of New England, the folks who sing Dixie, and even the native sons of Texas and California. We midwesterners too often ignore our own heritage.

"We are indebted to Col. McCormick for reminding us repeatedly that the Revolutionary war conquest of the Illinois country by George Rogers Clark assured our infant republic's expansion to the Pacific; that the ordinance for the Northwest territory, that charter of liberty for the Mississippi valley, paved the way for the triumph of freedom under Abraham Lincoln; and that in the test of every national emergency, including the present world war, the blood and the heroism of the middle west has contributed far more than its share to victory and progress.

"Thru the years THE TRIBUNE and Col. McCormick have battled militantly for specific measures to advance middle western prosperity. Back in 1930, THE SUNDAY TRIBUNE proclaimed its platform for the middle west: [1] Finish the waterway to the gulf; [2] encourage regrowth of our forests; [3] secure western control of western railroads; [4] build highways to meet the need of traffic. Later there were added such planks as: Revive the coal industry; free the farmers from the farm board; come to the World's fair; build elevated roads into Chicago; and create a middle west association.

"Even before those days, the Tribune leadership had helped win the battle against 'Pittsburgh plus,' which freed middle western industry from the unfair practice that fixed the price of steel produced in the Chicago area at the price of steel produced in Pittsburgh, plus rail transportation from that point. Recent developments have given new stimulus to the expanded use of the Mississippi waterway, to which our guest of honor has given steadfast and unselfish devotion.

Advocate of Aviation Progress

"And today, with progress in aviation linking this inland empire directly to all the countries of the world, Col. McCormick and THE TRIBUNE are in the forefront of our battle to make Chicago the aviation capital of the world and the mightiest city of America.

"One of the colonel's greatest public services has been his contribution to a better understanding between rural and urban elements of our midwest population. He has campaigned consistently for a system of highways to reach at the one end the very gate of the farmer's home; and at the other, thru modern, safe, elevated roads, this market capital of Chicagoland. In the political life of Illinois, which depends so much on the coöperation of rural downstate and metropolitan Chicago, THE TRIBUNE has been a vital force for progress and understanding, because on its record of service it has enjoyed the confidence of farmer and city dweller alike.

Tribute to Editor

"I should like to pay tribute to the journalistic achievements of Col. McCormick. I appreciate fully his patriotic service to his country as an officer in World War I., and since then as a citizen and editor. I honor him for his personal participation in politics, including the holding of public office and active leadership in public affairs. But I submit that none of his work has been more important than that which has won for him the title bestowed by eastern critics, but which I am sure he will proudly accept: 'The Thunderer of the Prairies.'

"Therefore, I think I speak for all the people of Illinois, Col. McCormick, when I congratulate you on another milestone in your career as editor and publisher, as a citizen, and as an all around fighting man, and express our hope to see you in action for many years to come—forceful and dynamic action for our city, our state, and our beloved country."

PRAISE FROM MAYOR

Mayor Kelly said in part:

"I have a picture in my library of the guest of honor when he was 25 years old. That is when I first met Col. McCormick. We have never been very far apart from one another in these 40 years, except on some occasions when the colonel did not agree with my politics. I don't think I made any effort to get him to agree with me, and I will say that the colonel never made any effort to get me to agree with his way of thinking.

"The people of Chicago may be proud of what the colonel has done for the city and the nation, things which have been very beneficial to the city and to this country, not only during the war, but between the wars.

100 Per Cent for Chicago

"I do know, in all that he has done, he has just been 100 per cent for Chicago.

"His earnest desire has been to develop this great city.

"I can remember my first meeting with the colonel, when he was a candidate for sanitary trustee or president of the sanitary district, and I was foolish enough to be a candidate for the sanitary district on the other ticket. Of course, I was defeated and he was elected. I was working for the sanitary district and I was anticipating a yellow ticket almost any minute, but instead of that, he took me under his personal wing and I stayed with the sanitary district as long as he was president of the district.

"I remember an occasion when I was slipping into politics, sneaking in as it were, working under a Republican administration. The mayor of the city and all of the leaders wanted to have me discharged for being active in an aldermanic campaign, but instead of that, the colonel said: 'Ed, I don't think you are looking so very well. I think you should go down in the country and work on the Illinois river and get your health back, at least until after election.'

"I remember on that North Shore canal—I don't know if the colonel remembers these things or not—we had a young politician working who did not want to do his work, and I had some argument with him. At that time I was young and full of vinegar. This politician found himself at the foot of a railroad embankment, and he came down town with his political drag to get me discharged. Of course, I was a little fearful. I did not know Col. McCormick as well as I do now. So he called me in and I thought 'This is where I get it.' He said, 'We are going to raise your salary, young man. We are glad we have someone around who has guts enough to hit a politician a punch in the nose.'

Accorded Credit for Museum

"I worked with the colonel as long as he was president of the sanitary district, and after that occasionally met him. But I do know tonight that the city, except for the colonel, would not have the Rosenwald museum, for nobody else had courage enough to think of spending $5,000,000 to rebuild the building.

"He asked me to come over and see him when I was the head of the South park board. He said he would use his influence with the public, which he did, to get the museum rebuilt, and that is the reason the building is there today.

"There has never been a time when the mayor of Chicago, at least in the last 12 years, has gone to the Colonel on something which was for the good of Chicago, that he did not get the Colonel's help.

Proud of Friendship

"I have made THE TRIBUNE on several occasions, even in the form of cartoons, in the last campaign, when I was on one side of the fence and he was on the other side, for which he has no apologies and I know I have no apologies to make. But I am proud of your friendship, Colonel. I have considered you a friend.

"I think that the colonel has been honest in all of his thoughts and acts. None of us has agreed with everything he has said; he has said himself he liked me very well, except that I was just a damned Democrat who couldn't see the light of day.

"This is the first time that I can remember that the colonel has ever countenanced anything in his honor. He has never been a man who had any desire for public clamor; never looked for any publicity or notoriety that would tend to build him up in his own estimation or in the estimation of the pople. He has always had an independent mind, a fair and honest mind, always acting according to his own heart and his own conscience.

"Col McCormick is a great American. He is not only a great American, but he is a great friend. He has courage to stand by his friends regardless of the consequences. I know that because I have had him do that with me.

"There are many men who should be here who are not here tonight—men who owe much to Col. McCormick. On the other hand, I am glad to see gathered a sort of real cross-section of our citizenry, people in all walks of life, the leading business men of this city, not only the leading business men, but the leading officers of the armed services, men who have the respect not only of this community but of the entire United States."

NATION, STATE, CITY LEADERS ARRANGE FOR M'CORMICK DINNER

Following is the committee on arrangements for the dinner given last night for Col. Robert R. McCormick on his 65th birthday anniversary:

Alexander, William J.
Amberg, Harold V.
Armour, Philip D.
Avery, Sewell L.
Barrett, George F. Jr.
Barrows, Arthur S.
Beacom, Thomas H. Jr.
Black, John D.
Brooks, C. Wayland
Brothers, William V.
Brown, Edward E.
Brown, Mark A.
Budd, Britton I.
Burke, Joseph
Cahn, Bertram J.
Carr, Walter B.
Carry, Champ
Cathcart, James A.
Christiansen, H. E.
Clarke, Philip R.
Cleary, James M.
Collier, J. H.
Collins, Philip W.
Courtney, Thomas J.
Crawford, D. A.
Cummings, Walter J.
Cunningham, James D.
Davis, Chester R.
Dawes, Charles G.
Dixon, Wesley M.
Doyle, Edward J.
Dreyer, Thomas
Eastwood, G. A.
Eckhart, Percy B.
Ellis, Howard
Farrington, J. D.
Fenton, Howard W.
Foreman, Harold E.
Forgan, J. B.
Freeman, Charles Y.
Freeman, Thomas B.
Getz, George F. Jr.
Glore, Charles F.
Goodspeed, Charles B.
Green, Dwight H.
Hack, Frederick C.
Hammond, Thomas S.
Harris, Albert W.
Harris, Stanley G.
Harts, W. Homer
Henderson, B. E.
Holmes, John
Hurley, Edward N. Jr.
Igoe, Michael L.
Ingersoll, R. C.
Isham, Henry P.
Jacobs, Whipple
Jarecki, E. K.
Keady, W. L.
Kelly, Edward J.
Kemper, James S.
Kennelly, Martin H.
Kirkland, Weymouth
Knight, John S.
Knowlson, James S.
Leavell, James B.
Leonard, Arthur T.
Liddle, C. A.
Loucks, Vernon R.
Macleish, John E.
Magnus, Joseph E.
Mayer, Oscar G.
McCloud, Bentley G.
McCormick, Chauncey
McCormick, Fowler
McCulloch, C. A.
McKibbin, George B.
McKinley, Michael L.
Meeker, Arthur
Meigs, Merrill C.
Mellinger, A. H.
Miller, Amos C.
Miner, Julius H.
Mitchell, George F.
Morton, Sterling
Olander, Victor A.
O'Leary, John W.
Olson, Walter E.
Paepcke, Walter P.
Patterson, W. A.
Pettibone, Holman D.
Pope, Henry Jr.
Poppenhusen, C. H.
Porter, Irvin L.
Preston, Frederick A.
Ranney, George A.
Rathje, Frank C.
Reed, Guy E.
Rossetter, George W.
Rundall, Charles O.
Schnackenberg, E. J.
Schroeder, Werner W.
Schuyler, Daniel J.
Schwartz, Ulysses S.
Scott, Frederick H.
Scribner, Gilbert H.
Seabury, C. W.
Sexton, Sherman J.
Shaw, Arch W.
Shaw, Ralph M.
Simpson, William B.
Snyder, Franklyn Bliss
Stern, Lawrence F.
Stewart, Rev. Robert B.
Stevens, Elmer T.
Stilwell, A. J.
Stone, Judson F.
Strawn, Silas H.
Taylor, Orville J.
Thompson, Floyd E.
Trees, Merle J.
Welles, Edward K.
West, Roy O.
Wheeler, Harry A.
Whipple, Charles John
Williams, R. L.
Winston, Hampden
Wood, Robert E.

National, state, and city leaders comprised this committee.

[ADVERTISEMENT]

NOTE—*From time to time, in this paper there will appear an article which we hope will be of interest to our fellow Americans. This is number one hundred of a series.*

SCHENLEY DISTILLERS CORP., NEW YORK

"O Folly, O Madness!"

A once famous theologian, St. John Chrysostom, patriarch of Constantinople, has been getting considerable publicity in these late days. The learned patriarch lived in the fourth century A.D. (347?–407) and that's a long time ago. The world has seen many changes since the fourth century but apparently human nature is quite the same today as it was then.

About a year and a half ago we had a little piece in this Schenley column about the ancient philosopher, because he believed in the power of human beings to exercise restraint. Restraint was necessary then, it seems, as it is necessary today. We quoted from one of his writings, and last week we saw the very same quotation in one of our most important weekly news journals. And then we saw it again a few days later in another publication.

Here is what he said in answer to the then (as now) hue and cry on the part of reformers against "deplorable excesses":

"O folly, O madness! When men sin you find fault with the gifts of nature. Is it the wine, O man, that causes this abuse? No, it is not the wine, but the intemperance of those who find an evil delight in abusing it. If you shout, 'Would there were no wine,' you should add 'Would there were no iron, because of murderers; would there were no night, because of thieves; would there were no light, because of informers.' In this manner you might destroy everything."

We requote the above because we read an ad this morning with a big heading, "THIS SUMMER—DON'T GET BURNED TO A CRISP." It advertised a sun tan lotion and we pondered that the sage might have added to his statement—"Would there were no SUN, because of sunburn."

MARK MERIT
of SCHENLEY DISTILLERS CORP.

FREE—*Send a postcard or letter to Schenley Distillers Corp., 350 Fifth Ave., N. Y. 1, N. Y., and you will receive a booklet containing reprints of earlier articles on various subjects in this series.*

Oregon's Forest Fire Held Within Bounds

Portland, Ore., July 30 (AP)—An army of 3,000 fighters aided by favorable weather held northwestern Oregon's forest fire within bounds today. A patchwork of small spot fires, any of which could be whipped into a major fire with proper weather conditions, was giving the most trouble. The blaze has burned over 100,000 acres.

[ADVERTISEMENT]

Pain, Swelling, Soreness Relieved by Moist Heat of ANTIPHLOGISTINE

SIMPLE SPRAIN, BRUISE SORE MUSCLES • • • BOILS • • • SIMPLE CHEST COLD SORE THROAT BRONCHIAL IRRITATION

The *moist heat* of an ANTIPHLOGISTINE poultice relieves pain . . . reduces swelling, limbers up stiff aching muscles due to simple sprain, bruise or similar condition. Apply that ANTIPHLOGISTINE poultice just hot enough to be comfortable—then feel the *moist heat* go right to work on those sore, aching parts. Does good, feels good.

The *moist heat* of an ANTIPHLOGISTINE poultice relieves pain, soreness and helps soften boils. It also relieves cough, tightness of chest, muscle soreness due to chest cold, bronchial irritation, simple sore throat. Get ANTIPHLOGISTINE at any drug store now.

[ADVERTISEMENT]

Rush Relief To Sufferers From Rheumatism Pain

Thousands of sufferers from the torturing pains due to rheumatism, sciatica, lumbago, neuralgia and neuritis—are mighty happy over their discovery of NORITO. Now they have found a quick-acting formula which speedily relieves those exhausting muscular aches and pains. NORITO is trustworthy and dependable—really works fast. If you want to feel again the joy of relief from pain—so you can work in peace and sleep in comfort—be wise and try NORITO under this ironclad guarantee. If the very first three doses do not relieve that cruel pain to your satisfaction—your money will be refunded. Don't suffer. See your druggist today and get NORITO on this guarantee.

Now at the College Inn, Sherman Hotel

The Thomas Hair Care is Perfect.. Charlie Spivak

"THE Thomas method of hair care is perfect (in my opinion) because in addition to improving the appearance of your hair, it leaves your scalp with a delightful, fresh, healthy feeling," says Charlie Spivak, popular orchestra leader.

You, too, can enjoy the benefits and pleasures of Thomas treatment—it is inexpensive and "easy to take." Come in today and see for yourself how it works—how it removes dandruff scales, and how it can make *your* scalp tingle pleasantly with a clean, healthy feeling. You'll quickly understand why more than a quarter-million persons have enjoyed Thomas treatment during the past 20 years.

No charge is made for consultation (in private).

THE THOMAS

Loop—30 W. Washington St. (Separate Departments for Men and Women)
West Side—4010 W. Madison *North Side*—4753 Broadway
South Side—749 W. 63rd St. at Halsted Street

HOURS—11 A. M. to 8:30 P. M. SATURDAY 10 A. M. to 5 P. M.

PSORIASIS Caution!

Doctors warn not to dig nails into red Psoriasis blotches or scratch encrusted scales for fear of infection. But you can't stand by and watch ugly Psoriasis flare up and spread, feel its flaky roughness. It's tormenting and leaves you irritable, miserable, and often ashamed. But there is comforting relief in a well-known medication called NELORE Preparation—soothing and gentle in its action. Thousands find Nelore helps remove scales, aids the healing process, lessens infection danger, deadens itch. Make the 35c double-your-money-back Psoriasis test now. Either you get soothing, comforting, gentle relief or we pay you double its cost. Get Nelore today at

MAKE THIS 35¢ TEST

Walgreen's, Stineway's, Liggett's, Ford Hopkins Drug Stores, Goldblatt's Drug Dept. and drug stores everywhere.

UNDERWEAR · SPORTSWEAR · HOSE · PAJAMAS

CHANGE TO

REIS

The Standard since 1885

ROBERT REIS & COMPANY, 2 PARK AVE., NEW YORK, N.Y.

See me at your favorite Men's Shop or Department Store

YOUR FLOWERS WILL CONSOLE AND COMFORT THE BEREAVED

Allied Florists' Assn.

CROSSWORD PUZZLE

ACROSS

1. Coarse grass
5. Cripples
10. Point of land
14. Culture media
15. Sidestep
16. An astringent
17. Path
18. Steep, rocky ravine
19. Nudge
20. Flowering shrub
22. Sherbet
23. Strangle
24. Some
25. Ancient
27. Indian weight
29. Distant
30. Before
31. Extinct New Zealand bird
33. Noticeableness
42. Portents
43. Viper
44. Trite
45. Spice
46. Naval force
48. Metal
49. Sacred container
50. Sick
51. Brood of pheasants
53. Seine
54. Hawaiian food
55. Step
57. By reason of
61. Being in essence but not fact
65. Bellow
66. Lower regions
68. Pottery jar
69. Individual
70. Characteristic
71. Insects
72. Teleost fish
73. Shrieks
74. New Mexican artist colony

DOWN

1. African tribesman
2. Another time
3. Brave and hardy
4. Zone
5. Limb
6. Eschew
7. Grape refuse
8. Margins
9. Witness
10. Hebrew letter
11. At a distance
12. Genuine; good [Anglo-Indian]
13. Arabian commander
21. Military group
23. Intersect
26. Hawaiian garland
28. Australian bird
30. Serf
32. Against
33. State of unconsciousness
34. Desert philosopher
35. Nape
36. Visit
37. Benefit
38. Begin
39. Merit
40. Wild plum
41. Dispatched
46. Capricious
47. Office workers
50. Debt note
52. Organ
54. Havens
56. European ermine
57. Genuine
58. Sharpen
59. Scold
60. Rabbit
61. Cover thinly
62. Bone
63. Voice range
64. Girl
67. Pigeon pea

Puzzle of Monday, July 30, Solved

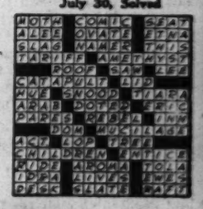

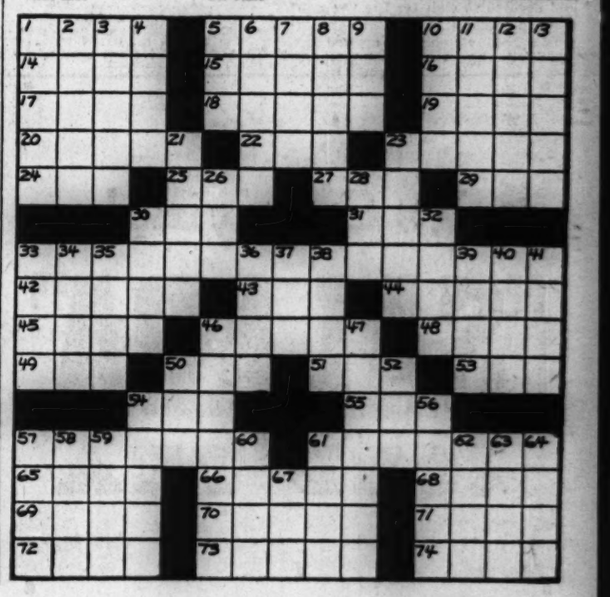

HOW PUBLISHER AIDED CANADA'S PEOPLE IS TOLD

Three Representatives Tell of Growth

The people of the timbered north shore of the St. Lawrence river, where THE TRIBUNE established its print paper mills two decades ago and founded three towns to give the workers modern living conditions, sent three representatives to the dinner given in the Palmer House last night to mark the 65th birthday of Col. Robert R. McCormick.

They told of the gratitude of the inhabitants, who formerly lived in what the speakers termed a wilderness and who now have the cultural advantages and the conveniences of the outside world.

The Visitors Speak

The visitors, all of whom spoke, were Msgr. N. A. Labrie, C. J. M., D. D., apostolic vicar of St. Lawrence; Onesime Gagnon, member of the Quebec provincial parliament, and Jonathan Robinson, minister of mines of the province of Quebec.

Monsignor Labrie said: "It is a great privilege and honor for me to be here tonight to express not only my personal feelings of gratitude and friendship, a deep and respectful friendship, to Col. McCormick, but also the gratitude and friendship of my priests on the north shore, among them your old friend, Gagnon, who has known you and loved you for so many years.

"And I must say also that I am grateful for the opportunity to express the gratitude and friendship of all your workers and all your friends, and all the population of the north shore [of the St. Lawrence], for I must say that all of these owe you a debt of deep gratitude. Before Col. McCormick came to the north shore, this vast country was practically unknown.

Credited for Progress

"Col. McCormick is chiefly responsible for the industrial development of all this great land. Before him, nothing had been done that could be called solid industry, but ever since Col. McCormick came on this north shore more than 25 years ago, this part of Canada has been progressing very fast, and very happily.

"Always, colonel, you have been earnest in promoting education, in giving assistance to schools, and devoted to the welfare of your workmen. I shall grant you the homage to say that our people on the north shore, thru your ability and efforts, went thru the depression without suffering.

Aided Religious Life

"As an officer of the church, I take pleasure in saying also that your work out there has not been without significance to religion. We have noted it thru all your actions, thru all your words. In all your relations with us you have deeply impressed us with the feeling that city builders ought to glorify God and our churches.

"Your doing so has been and will be an everlasting monument to your religious sense of humanity."

Mr. Gagnon said: "As you are all aware, Col. McCormick has set up large industries in the provinces of Ontario and Quebec, as his excellency, Msgr. Labrie, has told you. More than 30 years ago a large stretch of the north shore of the St. Lawrence was unknown country, and now large and flourishing communities have been set up.

Praise Fraternal Spirit

"What we admire most, gentlemen, is not so much the great generosity which prompted Col. McCormick to spend lavishly to build mills, to harness waterfalls, to build churches, schools, towns, and everything. No, what we admire most is the great spirit of fraternity which exists between capital and labor, between the great captains of industry, and the most humble worker.

"A French writer has said that if he were starting his life again he would try to become a merchant of happiness. When we hear of the wonderful philanthropy performed not only in America but in Canada by Col. McCormick, we might say that he has been a great philanthropist, and we might say he has been inspired himself by those happy words of the French writer—he has set himself to be a merchant of happiness and he has succeeded."

Mr. Robinson said: "I may say that it is a great honor for me to have the privilege of being invited here tonight to this party. I want to honor that man who has shown such foresight, wisdom, and confidence in my province and my country as to create a model city out of a wilderness, and for all the benefits that that city has conferred upon my people and upon my province."

Lake Is Luke Warm at 71° and 225,000 Visit Beaches

With the temperature of the lake yesterday at 71 degrees, 225,000 persons visited park beaches to swim or loll in the sun. Park officials reported it was the first day this year when the temperature of lake water was just right for swimming.

Col. McCormick Honored by Leaders on His Birthday

(Story starts on page 1)

Gen. Robert E. Wood (left) and Charles G. Dawes, who attended dinner last night honoring Col. McCormick on his birthday.

Col. McCormick (left) and Silas Strawn.

Judge Francis S. Wilson of the Illinois Supreme court (left) and Chief Justice William J. Fulton.

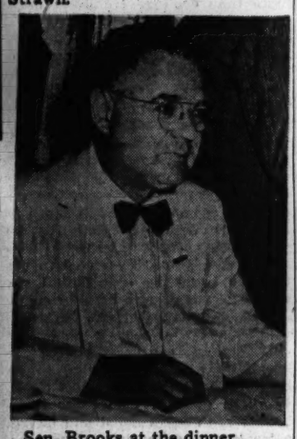

Sen. Brooks at the dinner.

Wayne Hummer (left) and David Mayer Jr.

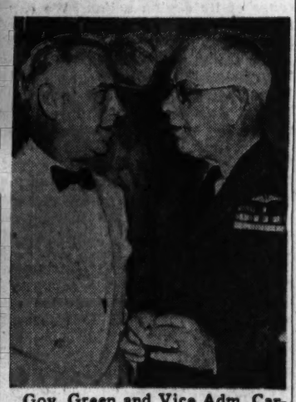

Gov. Green and Vice Adm. Carpender.

Victor Olander (left) of the Illinois Federation of Labor, and Jonathan Robinson, minister of mines of Quebec.

Franklyn B. Snyder, as he spoke.

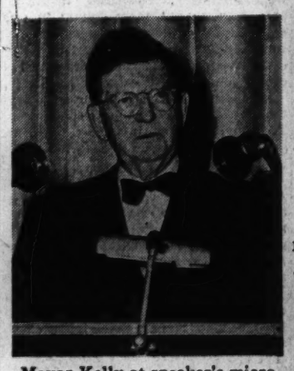

Mayor Kelly at speaker's microphone.

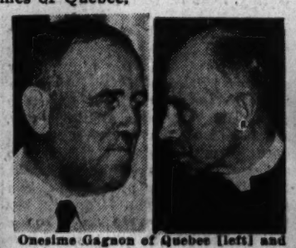

Onesime Gagnon of Quebec [left] and Msgr. N. A. Labrie.

Wayne Johnston [left] and William S. Street.

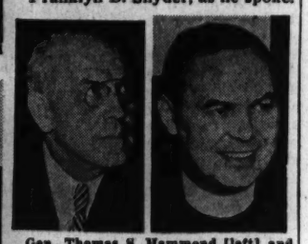

Gen. Thomas S. Hammond [left] and the Rev. William O'Conner.

[TRIBUNE Photos]

DE GAULLE CITES GEN. COLLINS, RAINBOW'S CHIEF

Maj. Gen. Harry J. Collins of Chicago, commander of the 42d [Rainbow] infantry division, has been named to the French order of Legion of Honor by Gen. De Gaulle, who cited him as "a general officer of outstanding excellence."

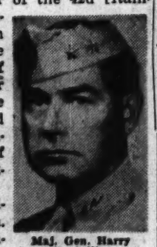

Maj. Gen. Harry J. Collins

De Gaulle's citation said Gen. Collins distinguished himself particularly at the time of the Siegfried line breakthru between March 15 and 25 and hailed him as "a distinguished tactician and leader."

FAINTS, BREAKS ARM IN FALL

Miss Barbara Fairchild, 18, of 1103 Holley ct., Oak Park, suffered a possible fracture of her left arm Sunday when she fainted and fell on the "L" station at Van Buren and State sts.

OPTICAL INSTRUMENT SUPERINTENDENT

Expd. in mfg. of field lenses, telescopes, etc. Highest pay. Phone Monroe 2148.

5¢ PER CHECK ACCOUNT
No Minimum Balance Required

CHECK-CREDIT
When You Need a Loan, Write a Check

Plus AUTOMATIC EMERGENCY CREDIT
When You Need a Loan Write a Check

THOUSANDS SWITCH TO NEW-TYPE CHECKING ACCOUNT

Provides Money in Emergencies • Lowers Cost of Checking Service

DO YOU KNOW that you can pay bills with 5c checks, saving up to 17c of the cost of money orders every time you write a check?

DO YOU KNOW that if you run short of cash, as most people occasionally do, this *new* type checking account gives you *automatic credit* up to $25? Here's how it works . . .

You start your account by depositing as little or as much as you like at Merchandise Bank. No minimum balance is required. At the time you open the account—you arrange for the *privilege of writing a check for as much as $25 more than you have in the bank*—whenever you need it.

Whenever you use this Credit feature, you simply repay the amount thus borrowed—plus $1 service fee—on your next payday, by depositing to your account (by mail if you wish).

This is the *only* bank in Chicago where you can get this kind of service. Come in personally, write, or phone Whitehall 4500 today

MERCHANDISE NATIONAL BANK
IN THE MERCHANDISE MART Whitehall 4500
MEMBER FEDERAL DEPOSIT INSURANCE CORPORATION

Bottled in Bond OLD FITZGERALD

OLD FASHIONED but still in style

100 PROOF KENTUCKY STRAIGHT BOURBON WHISKEY
STITZEL-WELLER DISTILLERY, INC., SHIVELY, KENTUCKY

FAMED MILITARY CHIEFS, SENATOR JOIN IN TRIBUTES

Three famous military leaders were among those sending congratulatory messages to Col. McCormick. They are Gen. MacArthur, Lt. Gen. L. H. Campbell Jr., chief of ordnance, United States army, and Gen. Charles P. Summerall, who went into the first World war as a colonel, came out as a major general commanding an army corps, and became chief of staff of the United States army. Since his retirement from active service he has been commandant since 1931 of the Citadel, famous South Carolina military college.

Gen. MacArthur said:

"Happy birthday to one of America's greatest citizens from an old comrade-in-arms."

Gen. Summerall said:

"I deeply appreciate your invitation to the dinner to Col. Robert R. McCormick July 30. If it were practicable or possible, I would happily join with you in rendering tribute to this great American. His friends do themselves honor in recognizing his distinguished services in war and in peace. I can testify to his courage, leadership, and superior ability in action against the enemy in World War I. He has remained stanch in defending the principles of our democracy in a period which has tested men and has required loyalty and devotion beyond that ordinarily found."

Lt. Gen. Campbell said:

"Col. McCormick has always been a fast friend of the army ordnance department. Time and again he has made major contributions to the army. His many utterances, thru his spoken and printed words, which have so much weight in the great Chicago industrial ordnance area, his messages and editorials in the columns of THE CHICAGO TRIBUNE, as well as in his regular Saturday broadcasts, have been inspiring to the cultural progress of the United States. At a critical period of the war, in 1943, Col. McCormick originated and sponsored The Chicago Tribune ordnance show. This show, in which the Chicago ordnance district coöperated, was attended by close to 400,000 people. His personal interest made it a great success, and a vital element in war morale. It is with sincere pleasure that I join with his fellow Americans in saluting him on this happy occasion, and I hope he will long be with us."

Sen. Vandenberg [R., Mich.], sent the following wire:

"Col. McCormick is one of my old and cherished friends. Despite our occasional differences of opinion, he has always been most generous to me in our contacts. I consider him a very great American with stalwart fidelity to his convictions and relentless courage in sustaining them. I should like nothing better than to present my personal compliments upon the occasion of his 65th birthday. I wish him many more years of health, happiness, and service. I deeply regret that it is impossible for me to be present personally on this occasion."

Ship to Arrive Thursday with Repatriates Aboard

Washington, D. C., July 30 (AP)—The state department said tonight that the mercy ship Gripsholm will arrive at Jersey City, N. J., Thursday with 1,132 repatriates from India and 364 American citizens with family members from Greece.

PUT REPUBLICAN ON HIGH COURT, TRUMAN URGED

Martin Asks Return to Nonpartisanship

BY LAURENCE BURD
[Chicago Tribune Press Service]

Washington, D. C., July 30—Declaring the New Deal has weakened public confidence in the nation's courts by "packing" them with Democratic judges, House Republican Leader Martin urged today that judiciary appointments be returned to a nonpartisan basis.

Rep. Martin

The house leader suggested in a statement that the naming of a Republican jurist to succeed retired Supreme Court Justice Roberts would be one step toward making the courts representative of the nation, and not just the Democratic party.

Four of 200 Republicans

"The political complexion of the Supreme court," he said, "shows only one Republican out of the present eight members, Chief Justice Stone. If a Democrat is named to replace Justice Roberts, the only Republican will be the chief justice, who was named an associate justice by President Coolidge back in 1925."

Martin said that out of about 200 life tenure federal judgeships handed out by the New Deal since 1933, only four original appointments have gone to Republicans.

"Clearly the courts are not representative of all the people when for 12 years a party representing over 47 per cent of the voters of the country in the last election has been almost totally deprived of representation in federal judicial appointments," he continued.

New System Overdue

Such partisanship, the G. O. P. leader said, has amounted to a New Deal "revolution" in the judiciary, which has "caused a marked lessening of public confidence" in the courts.

"The time is long overdue to reaffirm the principle of a bipartisan and impartial judicial system," he said.

Sen. White [R., Me.] promptly indorsed Martin's statement and told a reporter:

"I am entirely in sympathy with what he said. The courts should not be of partisan make-up. They should be constructed of representatives of both parties in order to maintain their fairness and impartiality."

CONGRESS HOTEL TO REOPEN AT 4 P. M. TOMORROW

The 1,000 room Congress hotel, closed for more than two years, will reopen for business tomorrow at 4 p. m., hotel executives said yesterday. No special events to mark the reopening have been planned, they said. Eight hundred rooms will be ready for occupancy. The Congress was taken over July 19, 1942, by the army air forces' technical training command. The army moved out July 1, 1943. The property has been modernized and the rooms refurnished at a cost of approximately a million dollars.

GROUND HOG HUNTER KILLED

Kewanee, Ill., July 30—[AP].—Leon Alexander, 52, of Kewanee, died of gunshot wounds while hunting ground hogs near here yesterday. Coroner J. O. Stephenson expressed belief Alexander's gun discharged accidentally while he crawled thru a fence.

N. Y. NOMINATES CANDIDATES FOR MAYOR TODAY

New York, July 30 [Special]—New Yorkers will go to the polls tomorrow to select candidates for November's elections. Because of the absence of major contests interest in the primary is low and a light vote is anticipated.

The major candidates of the parties are unopposed. They are William V. O'Dwyer, district attorney of Brooklyn, who is the mayoralty candidate of the Democratic party and the Communist dominated American Labor party. The Republican candidate, who also has the backing of the liberal party, is General Sessions Judge Jonah Goldstein.

What interest there is in the primary centers in Manhattan assembly districts where Edward V. Loughlin, leader of Tammany hall, is attempting to unseat four of the present members of the Tammany executive committee who have been highly critical of Loughlin's rule.

LOOP HAND CAR RACE TO OPEN RAILMEN DRIVE

More than 2,000 trains on western railroads were delayed two hours or more since July 12 because of the lack of locomotives caused by a shortage of mechanical employes, W. F. Kirk, western rails director of the office of defense transportation, said yesterday.

An effort to recruit 65,000 workers will be dramatized at 11:45 a. m. today when the army will sponsor a hand car race down State st.

IF YOU WANT A DELICIOUS SEA FOOD DINNER COME TO

632-4 North Clark Street Del. 2020

LOBSTERS
FROG LEGS
SOFT SHELL CRABS
AND A CHOICE OF
14 FISH DINNERS
Appetizing Cocktails
Free Parking—Closed Mondays Only

WAREHOUSE SALE

PIANO

Good Used PIANO Smallest Standard Size Keyboard Full 88 Note $35 $1.50 Week

Trade in Your Old Piano CONVERTED SPINET $119 Terms: $2.50 Week

Minimum Payment

Open Tues. & Wed. 'Til 9 P. M.

30 DAYS' TRIAL

WAREHOUSE 39 S. Ashland & 39th St.

BUY WAR BONDS AND STAMPS

Mandel's Store Hours Today—9:45 A. M. to 5:45 P. M.

SRF

WITH PRECIOUS SKIN-EXCITING BIODYNE R*

Can this be the beauty secret of the modern age?

Let your own mirror answer . . . as your skin begins to feel gloriously fresher, younger . . . to look invitingly softer, smoother. For Biodyne R*, discovered in a world-famous research institute, is science's challenge to the depressants of normal skin respiration. It actually has the power to stimulate the vital oxygen intake of your skin's tiny living cells. And it's yours to use . . . excitingly, expectantly . . . in luxurious new SRF Night Cream . . . Day Lotion.

Night Cream or Day Lotion, 6 oz. 4.50**

*Not a hormone . . . but a newly discovered natural cellular substance found in no other skin-care preparation.

**Plus 20% Federal Excise Tax

MANDEL BROTHERS

TOILETRIES . . FIRST FLOOR . . STATE

Mandel's Store Hours Today—9:45 A. M. to 5:45 P. M.

for summertime freshness

5-Day

underarm pads

Like a magic wand . . . one quick dab with this pad, and presto! Perspiration is checked immediately . . . and you are assured of 1 to 5 days of underarm freshness. Ideal for both men and women 55c*

*Plus 20% Federal Excise Tax

TOILETRIES . . FIRST FLOOR . . STATE

MANDEL BROTHERS

Mandel's Store Hours Today—9:45 A. M. to 5:45 P. M.

spray it on...

makes your hair-do last longer

Hair Mist by Ann Meredith

Hair Mist keeps every hair in place and brings out the natural shine, too. Just spray it on. Hair Mist is not a lacquer, does not change the color of your hair. Washes out instantly! Use it for summer neatness. Get your set today, complete with plastic atomizer. 3 oz. bottle. $1*

*Plus 20% Federal Excise Tax

MANDEL BROTHERS

TOILETRIES . . FIRST . . STATE

Chicago Daily Tribune

THE WORLD'S GREATEST NEWSPAPER

FOUNDED JUNE 10, 1847

8 ★★ TUESDAY, JULY 31, 1945

ENTERED AS SECOND CLASS MATTER MAY 14, 1903, AT THE POSTOFFICE AT CHICAGO, ILL., UNDER ACT OF MARCH 3, 1879.

All unsolicited articles, manuscripts, letters, and pictures sent to The Tribune are sent at the owner's risk, and The Tribune company expressly repudiates any liability or responsibility for their safe custody or return.

THE NEW POWER OF RED RUSSIA

Twenty-one years after the death of Lenin the economic, political, and social order for which he conducted a ruthless, exterminating revolution approaches its greatest opportunities and exercises its greatest influence in world affairs. This follows in part from the territorial expansion of the soviet union by force of arms aided by the capitalist countries; in part from the dominating position attained by communist agents in unstable governments of continental Europe; in part from the advance of the semi-Marxist planned economy, and generally, from the fears and hatreds which prevail in war wrecked lands.

First, to note the territorial expansion: Lenin in 1918 and 1919 gave up land to the Germans, to save the revolution, as he said. Stalin has made the greatest territorial advance in the European history of Russia. He is deep in central Germany. He dominates Berlin, Warsaw, Bucharest, Vienna, Sofia, and Belgrade. His treatment of Poland is only one of the great scandals of the war. The persistent Russian advance is an astonishing story. In many quarters there is great objection to any mention of it. It is unfolded in a series of broken promises which have changed the map of Europe.

The agreements made in conference had set up expectations of free countries choosing their form of government by popular elections without interference. The accomplished facts are complete betrayals of good faith and if Mr. Stalin's conferees know anything to do about it they show no sign. Russia's allies who made the entry into Berlin possible have allowed communism to extend its rule far into central Europe and around this great area the soviet union runs its wall of censorship, nonintercourse, silence, and state police. Military prestige has given communist agents great influence in continental countries not yet actually penetrated, such as Belgium, Italy, and France and here in our own country it seems to have had some purifying effect on the reputation of soviet methods.

The bolshevist power is now regarded as the greatest in Europe and soon may be the greatest in Asia. Bolshevist policies and doctrines have had a bath and in many strange places are regarded as admirable if not desirable. The fact that communism imposes a discipline and a restraint of liberty about as ruthless as that of the Nazis is forgotten. No one has many optimistic ideas about the future of Europe. The expectable conditions are those in which violent changes can occur and in addition to the agitators of such change we have the advocates of the planned society who think that they can take the road to Moscow and find a fruitful half-way stopping point. The intelligent Communist recognizes the half-way man as a valuable fellow traveler.

Even the United States may have a severe test of its economic system within a few years. Altho the American has been war trained to many varieties of do and don't he is a fellow who likes his liberty. He's aware that he has been caught in a good many compulsions. He may be less aware that for many years his government has been borrowing ideas from the commissars and has been creating forms of administration which follow the dictatorial rather than the legislative method.

Many of our social philosophers, some of them rating as policy makers, say that the old days are gone forever and that the American can never be as independent as he thought he was unless he elects to be the victim of fear, want, and uncertainty. We have yet to see a government substitute itself for the system of private enterprise and work a change for the better.

The British planner, William Beveridge, plans with the hope that the British worker will do voluntarily what may require compulsion for success, that he will accept a plan which tells him what trade he should learn, where industries should be located, what industries they should be, and where he must live and work if he is to work. Mr. Beveridge concedes that there may be a cloud of doubt; in which case God save England. These doctrines contemplate the collectivist state without the Russian acknowledgment that a collectivist state works under dictatorship.

The Russians in their commanding position in Europe, extending their control over many new peoples, may be entertained by the ideas of the capitalistic states with which they have been associated to the enhancement of Russian fame and the growth of the soviet domain. The Russians today are exporting communism faster than the revolutionary comintern ever dreamed of doing. The capitalist world appeases them and retires as they advance.

BLIND TOM MAKES THE GRAND TOUR

We discover in a contemporary column of political gossip that that peerless statesman from the 6th Illinois district, Blind Tom O'Brien, is going to use his congressional vacation to make a tour of the capitals of Europe. Presumably he will travel by army bomber, with a staff sergeant [112 points but classified essential] to handle baggage, and a PRO to hustle the champagne and other cooling and restorative beverages.

For the benefit of those who came in late, Blind Tom does not have to use a white cane, except, perhaps, when entering the grand jury chambers. He won his deathless appellation when, serving as the Gilbert and Sullivan sheriff of Cook county, he got some hundreds of writs for service on the bookies of the community and reported that he was unable to find a one of them. Inasmuch as Tom himself had been clipped for his bank roll by a heister in a Wabash av. book joint only a short time before, and had recovered it only after puffing over to State st., where he found a cop sitting on the culprit, it was concluded that he had been taken down with some form of pecuniary myopia.

London is really the town for Blind Tom. He should have no difficulty finding the bookies there. They advertise in the newspapers, or they used to, at least, before paper rationing cut into advertising.

Well, his junket should solve one problem for the Statesman O'Brien. In after years, when some golden haired child climbs up on his knee and asks, "Grandpa, what did you do during the big war?" Tom will be ready for her.

"Honey," he can say, "on Aug. 7, 1945, I picked five in a row at Ascot."

OPINION TO ORDER

This country is currently living thru the greatest period of organized propaganda that history has ever seen. Newspapers, periodicals, the radio, the motion pictures, public speakers, and even the pulpit have been enlisted. Commentators who a few years ago confined themselves to lavatory gossip have suddenly taken on the airs of global statesmen. Newspapers either so spineless or so befuddled as to lack any editorial policy which they can call their own have yielded the editorial function to columnists who hire out their views at so much a day.

The vast machinery of propaganda has been assembled and employed toward the common objective of getting this country so entangled in the affairs of every other nation that we never can hope to get free. Ministers have put aside Holy Writ to preach Bretton Woods. When the united nations charter movement was getting into stride the movies opportunely came out with a film on Woodrow Wilson, depicted as a martyr to the cause of internationalism. Every woman's club in the country signed petitions for this, that, or the other scheme, even if the ladies didn't quite know for what. The din of the radio never abated. American life has become like a protracted night before election. Demands, appeals, and denunciations clutter every waking hour.

The propaganda barrage has been distinguished for one reason: It has originated with and been controled by the government at all times. The New Deal has sponsored the great fraud that there can be nothing partisan about foreign policy. It has blandly advanced this contention knowing that the policy is party policy and that the propaganda which identifies the policy with the highest altruism will redound to the benefit of the party. The Republican opposition has been so thoroly taken in that it has capitulated on every issue in advance. Few have been the voices left to speak for America.

Sen. Taft, reviewing the administration's arguments in behalf of Bretton Woods, said the other day: "These statements are partisan arguments. They are propaganda and not facts. . . . What I object to is the government using billions of dollars for a great propaganda force maintained at the expense of the taxpayers to put across a particular proposition in which the government is interested."

The senator displayed one week's output of the New Deal propaganda mill, consisting of 376 releases containing 217,000 words. He recalled that the house appropriations committee has estimated that approximately 300 million dollars was being spent on publicity agents by the administration.

"When the whole force of that propaganda is being directed toward stirring up the emotions of the American people to sell them a proposition in which the government is interested," Sen. Taft asserted, "then congress and the people are deprived of their power to govern themselves. In effect, the propaganda weapon which has been built up to kill Hitler—propaganda which is necessary in war—is brought back here and turned against the people themselves in order to make them agree to whatever the government may wish to put across."

When Sen. Wagner, one of the more subservient of the New Dealers, got up to dispute Sen. Taft's contentions the senate was given ludicrous confirmation of the very truth which Mr. Wagner was endeavoring to refute. Mr. Wagner was challenged by Sen. Wherry, who demanded to know whether the man sitting at Mr. Wagner's elbow was not a counsel for the treasury department, there to lobby on the floor of the senate for Bretton Woods.

"I should like to ask the senator," said Mr. Wherry, "whether that man did not talk to the Independent Bankers' association in Chicago, and whether he did not help write recommendations which that association approved, in favor of Bretton Woods? I resent the fact that a man paid for with the money of the taxpayers now comes here on the floor of the senate, lobbying in favor of passage by the senate of a bill providing for United States participation in the Bretton Woods agreement."

Here we have evidence that the New Dealers who are supposed to represent their constituents in congress have yielded all of the functions of independent thought to administrative propagandists, who make up their minds for them. There used to be an idea that republican government rested upon an informed public opinion. Now the public and its supposed representatives both act upon predigested views. This is government by propaganda.

One of the wilder of the New Guinea tribes has become very adept at spinning the yo-yo. It is a way, we suppose, of backing into civilization.—Detroit News.

Studying the many photos of ruined German cities, one wonders if the American aborigine didn't have the solution. In lieu of cleaning up, he moved the wigwam.—Detroit News.

Test Your Horse Sense

By Dr. George W. Crane

Select the answers which you consider best. The last problem counts five points. Then look for the correct answers below.

1. In normal times which one of these Cuban exports has the highest cash value?
   Sugar Coffee Molasses Meat
2. Which one of these dogs is acceptable for military training?
   Cairn Setter Giant Schnauzer Terrier
3. Mexico's mines account for nearly half the world's output of
   Iron Manganese Diamonds Silver
4. If a clock reads 2 minutes after 3, approximately what time would be indicated if the hands were reversed? **2:58 12:15 9:02 7:15**
5. Which one of these is inappropriate in this general grouping?
   Clock Pencil Thermometer Yardstick
6. This is an analogy problem in which the first two terms in each section are related to each other in some way. Try to select one of the words in bold face type which has a similar relationship to the third word in that section. You are entitled to one point for each correct judgment.
   [a] Broom : Vacuum Sweeper :: Pencil : **Pen, Adding Machine, Typewriter, Ink.** [b] Farm : Fence :: Picture : **Bird, Movie, Cow, Frame.** [c] * : & :: Asterisk : **Ampersand, Bracket, Parenthesis, Apostrophe,** [d] 7 : 56 :: 17 : **84, 49, 128, 136.** [e] B : F :: P : **Q, S, T, Z.**
   Score yourself as follows: 0-2, poor; 3-6, average; 7-8, superior; 9-10, very superior. [Note—The last question counts five points].

[Reg. U. S. Pat. Off.: Copyright: By The Chicago Tribune]

ANSWERS

1. Sugar. 2. Schnauzer. 3. Silver. 4. 12:15. 5. Pencil. 6. [a] Broom : Vacuum :: Pencil : Typewriter. [b] Farm : Fence :: Picture : Frame. [c] * : & :: Asterisk : Ampersand. [d] 7 : 56 :: 17 : 136. [e] B : F :: P : T.

A LINE O' TYPE OR TWO

How to the Line, let the quips fall where they may.

Reg. U. S. Pat. Office

MR. PEPYS REPORTS

31st July—Have returned to my nook in the office, mistakenly called the highbrow corner, after three weeks of idleness, and must report that a vacation in Chicago can be a success when the weather behaves, which it did. Found no reason to complain about the heat except on one day, which ended with a thunderstorm that seemed to be aimed straight at my ivory tower.

Observed that Chicago has two kinds of summer climate: airport, or official, way out on the southwestern prairie, and coastal, or within two miles of the lake, where a large part of the population lives and works. Found the coastal climate, which is my favorite kind, generally five degrees cooler than airport recordings at any time. Thus the weatherman is often hot under the collar when the average Chicagoan never thinks of yanking off his necktie.

When asked about my unnecessary travels, am telling people I managed to get as far west as California, but I mean the avenue, not the state. Did a lot of exploring at Wrigley field, and heard the Cubs making such sweet music with base hits that I felt no yearning for the bassoons of Ravinia. Observed a sign under the grandstand that read "Venders' Room," which worried me until I looked in the dictionary and found this spelling declared O. K. when you are thinking of small stuff such as peanuts. But if Mr. Wrigley wanted to sell Peanuts Lowrey, he would be a vendor.

Thank you, Mr. Avery for keeping the pot boiling during my absence and for causing my mailman to say, "You seem to be getting a lot of mail from THE TRIBUNE." Did you print any contributions that ought to make the next Linebook? Well, let's see.

—‡—

WHY A RIVER?

One reason for a river
(I learned this at its brink)
Is catching sunset's overflow
And rocking clouds of pink.

Another rippling reason
Starts when a motorboat
Sets tremulous reflections
A-lapping as they float.

The sweetest silver reason
I found among the reeds—
A tiny crescent wishing-moon
Caught playing truant deeds!

Esther Lloyd Hagg

—‡—

The Ladies of 1903

Among my old theater programs is an item from the Masonic Temple Roof garden, dated Sept. 6, 1903, which bills among other performers "Little Elsie, the American Cissy Loftus." It marks the first Chicago appearance of Elsie Janis.

At the top of the playbill the management makes this smiling suggestion:

"Ladies: The prettiest, wisest, and most charming women take their hats off in the theater."

Farther down, the management frowns a bit, thus:

"Notice: Ladies will please be kind enough to remove their hats during the performance to comply with the ordinance passed by the city council. Those failing to comply will be requested to do so by the usher."

Finally, to prove its paternal attitude, the management proclaims:

"A request to be taken up or down on a slow elevator will be granted except during the extreme rush." Max of the Second Gallery

—‡—

THE COLLARED CORMORANT

[A Brookfield Ballad]

Of course you all are conversant
With this large bird, the cormorant,
Who's trained by fishermen to catch
The perch and cod with prompt dispatch.
He dotes, they say, on fresh caught fish
But never may fulfill his wish
For tight around his neck a band
Makes him surrender on demand
All that he's caught, and he's bereft
Of all but scraps that may be left.
So if you'd not be put upon
Find out whose collar you have on!

Quizzicuss

—‡—

Hardship

A lady in light blue chiffon with a pink bow in her hair, lounging dreamily on a pastel chaise longue in a rose bower, browsing thru books, sipping a mint julep tinkling with ice cubes. Thus do I picture myself spending my vacation at home a la ODT. Ipse Dixit

—‡—

They say the new sunburn lotion lets the skin brown without burning, but don't you believe it. I tried it on our roast last week* and it didn't work. Silly Sally

*Mean last *year*, don't you?—Ed.

—‡—

The girl who gets her husband's meals out of a can may be called K Ration Katy after the war. The Count of Clasticono

—‡—

Many distinguished dames are extinguished flames. Hyacinth

—‡—

And now Delos Avery, alias the Commodore, goes off on *his* vacation after enjoying *mine!* CHARLES COLLINS

Friend of the Yanks

[The Friend of the Yanks will answer questions of service men, veterans, and their dependents by mail if stamped envelope is sent to 435 N. Michigan av. The Tribune's veterans' bureau, 1 S. Dearborn st., Superior 0200, gives personal interviews.]

Mrs. J. J. V. writes: "My son, now 19, took out a $10,000 policy when he entered service last. Aug. 2. His father and I are beneficiaries. He is an only child. If he is killed and his father and I die, who will get any remaining guaranteed payments on his insurance? My son has one maternal grandparent and two paternal grandparents."

It is assumed you and your husband are primary beneficiaries for equal sums of $5,000. In the event of the death of one, the remaining parent would get the unpaid guaranteed payments. In the event of the death of both, payments would cease. Payments will not be made to grandparents, and the rights of beneficiaries to payment on government insurance cease at death.

T. B. writes: "I am the guardian of a child whose father was killed in action. The child is the beneficiary of his insurance. Is the child also entitled to a pension? The child's parents were divorced before the father was inducted into service. Can the divorced wife claim any benefits?"

The child is entitled to a pension of $25 a month until 18 or until 21 if attending an accredited school. The divorced wife is not entitled to anything.

H. R. S. asks: "What pension does a veteran receive when he is rated 50 per cent disabled and has lost the use of a hand?"

Payment for the 50 per cent disability is $57.50 a month and $35 is added because of the loss of the hand, making a total pension of $92.50.

HOW TO KEEP WELL

by Dr. Theodore R. Van Dellen

To the limit of space, questions pertaining to the prevention of disease will be answered. Personal replies will be made, under proper limitations, when return stamped envelope is inclosed. Dr. Van Dellen will not make diagnoses or prescribe for individual diseases.

[Copyright: 1945: By The Chicago Tribune]

THE STATUS OF AIR CONDITIONING

IF Mark Twain were alive today he would be pleasantly surprised to find that some one is doing something about the weather. I am referring to the engineers who try to make our working and living quarters comfortable. To date we are fairly well satisfied with the devices provided for winter time but there is still controversy over the results of their efforts to help us during our heat waves.

Summer air conditioning means more than cooling. Humidity must be taken into consideration as well as drafts and the ability of the body to give off its heat. Temperatures between 69 and 73 degrees F. meet the requirements of most of us altho manual laborers would rather have a lower reading.

Below 45 degrees F., a large amount of moisture in the atmosphere makes us feel cooler; but when the mercury climbs, the air actually seems warmer because it interferes with evaporation from perspiration. Most of us would vote for a humidity of 25 per cent rather than 40 to 60 per cent except victims of sinus disease or long standing respiratory infections. These individuals claim that a desertlike environment causes difficulty in breathing and an annoying sensation in the nose and bronchial tubes. In nasal catarrh, where the membranes are always moist and boggy, a lower percentage is preferred because of its drying action. We can readily see that every one cannot be satisfied.

The important factor is the problem of clothing. As a rule, men like lower temperatures and women, higher. Studies have shown that were males to wear dresses and the fair sex coats, vests, ties, and shirts, the opposite situation would exist. As it is, buildings are overheated in winter for the ladies and overcooled in the summer for the masculine tenants.

Air currents add to the freshness of a room and keep the occupant cool by augmenting evaporation of sweat. They aid also in dissipating undesirable odors which emanate from humans particularly when great numbers are assembled in one space. Drafts, on the other hand, especially when directed to the feet or back of the neck, are decidedly disagreeable to nearly every one.

Has air conditioning increased nose and throat disorders? Several investigators have compared the number of cases in air conditioned buildings and in those of the conventional type. They notice no difference one way or the other. It might be said that it was no more healthful either, altho decidedly more comfortable. In the future, air sanitation may become a part of these machines, which should reduce the incidence of colds.

One bad feature of our artificial weather is the reaction which follows going from a warm to a chilly environment or vice versa. This is where most individuals suffer, due to the body's inability to change its heat regulating mechanism quickly. It is well known that abrupt variations along this line encourage the onset of infections. To combat this tendency, authorities recommend that the difference should not exceed 15 to 20 degrees. In time we will learn more about combating untoward responses to this mechanical utopia. Until then, the majority must be served.

RELATED

J. C. writes: About a month ago I developed shingles. I am taking care of my daughter's infant and, 2 weeks ago, the baby came down with chickenpox. Is there any connection?

REPLY

Many authorities believe that there is a definite relationship. The same virus may be the cause of both conditions and exposure to one may result in the other.

DIPHTHERIA GERMS

Mrs. T. writes: Can a diphtheria carrier be cured? If so, how?

REPLY

If conservative treatment, such as the use of various drugs locally or X-ray exposures, are not successful, removal of the tonsils and adenoids may be advised. If all children were protected by vaccination, the danger from carriers would be reduced.

HEART AND HEREDITY

V. L. writes: My father just died of coronary thrombosis. Is this hereditary?

REPLY

By no means, but forewarned is forearmed. Avoid wear and tear on your vital structures.

Test Your Facts

Below each of the following questions are listed three answers. Make your choice, see the correct answers below, and mark your score:

1. After Elizabeth and Robert Browning left England they made their home in [a] Germany. [b] France. [c] Italy.

2. A clavicle is better known as [a] A musical instrument. [b] A collar bone. [c] A small boat.

3. The fortunes of Ahab, king of Israel, are narrated in what book of the Bible? [a] Exodus. [b] I. Kings. [c] Ruth.

4. Under what President was Jefferson Davis secretary of war? [a] Abraham Lincoln. [b] Zachary Taylor. [c] Franklin Pierce.

ANSWERS

1. [c] Italy. 2. [b] A collar bone. 3. [b] I. Kings. [16-22]. 4. [c] Franklin Pierce.

AMONG THE FOLKS IN HISTORY

Reprinted from The Tribune's collection of Gaar Williams cartoons

Front Views & Profiles

By MARCIA WINN

Summer Callers

It is a toss-up which can be the more annoying, the lone mosquito or the lone fly. Or perhaps you had never noticed that they do not attack in pairs. They come singly or in droves, and a horde of either is, in this sufferer's opinion, much more desirable than a single one, for with the single one you always have hope. You always think you can kill it. You never can.

Of all the summer visitors, from cousins to the friend of a friend whose name and face you can't recall, mosquitoes are the most persistent and the least intelligent. No matter how leathery, withered, or skinny the human victim, the mosquito still sees in him a feast and tries to gorge. This pest is also reckless, for it insists on announcing its presence and intent with a sneering zzzzzzzng which, unfortunately, the victim hears only when the mosquito is standing on its head and gnawing into his flesh. No other tender sound of the night has the effect of this on the ear of the mosquito victim. One zzzzzzzng and he is out of bed, fumbling for the light, banging at shadows—and previously mashed corpses—on the wall, examining his anatomy for the red welt he is sure is there, and awake for the night. Often he will leave the light on for hours, hoping thus to catch the mosquito off guard. But the mosquito insolently stands upside down on the ceiling, licks its feet, and leers.

The mosquito of our acquaintance disdains to feed by day. He is the stealthy forager of the night. Only morning brings surcease. But morning also brings the fly. It comes with the first faint light of day. Brrrrr. Brrrrr. Brrrrr. How it entered will always befuddle the sufferer, who goes around for weeks plugging up every hole larger than the head of a pin. The fly has never been known to alight on a moving body. It alights on the sleeper, who tosses, turns, flails his arms, draws the sheet over his head, and finally leaps out of bed in a wild fury to search for the fly swatter. Next to the can opener, the fly swatter is the most miraculous item since Merlin's days. Merely think of it and it disappears. In winter it is always in its neat place on the hook. In summer it has always just fallen behind the refrigerator. The newspaper, rolled or flat, applied with a throw or a swat, never works. The nearest substitute for a lethal weapon is a wet bath towel which has the sole merit of showering the room with cold spray as you lunge with it toward the fly. The fly invariably flies on. It never gives up, and the victim never gets back to his bed. The fly, we might add, is choosy. It ignores all of the human body except the head.

It is possible to experience the joys of chasing both the mosquito and the fly in one brief attempt at sleep. This attempt is the one that starts shortly before day. War workers and occasional social butterflies know it well. The mosquito comes just as the head hits the pillow. The fly comes an hour later with the dawn. The aspirin comes all the ensuing day.

It was while pondering these matters in a lather of irritation that the letter came. The letter told with pride of a New York chemist who operates a fly ranch. His herd runs as high as 10,000 flies. He spoonfeeds these from nit to pest. "In the interests of science," the letter said.

This dope breeds 5,000 a week in an attempt to find out what flies smell. Does that need clarification? Not what species of flies smell, but what element appeals to their sense of smell. The right scent, the letter says, is as alluring to a fly as Chanel No. 5 is supposed to be to men. Gooed over flypaper, it does what nothing else can do: it eliminates the fly.

The letter said the war has helped the flies. The aromatic oil that goes on the flypaper deteriorated and the flies began to spurn it. The chemist claimed it smelled the same to him, but he is no fly, so he went to work looking for an improved fly smell.

It is to be hoped that the gentleman meets with extraordinary success. Soon.

VOICE OF THE PEOPLE

Writers should confine themselves to 200 or 300 words. Give full names and addresses. No manuscripts can be returned. Address Voice of the People, THE TRIBUNE.

FINANCING BRITISH SOCIALISM

Pelham, N. Y., July 27—Now that the British people—after six years of war to rid themselves and "the world" of German National Socialism—have voted to embrace socialism themselves, the American people should take a new view of the program for "international coöperation" to which we are committing ourselves. A fresh look should prove very enlightening.

The real purpose of Lord Keynes' scheme to internationalize money [known as the Bretton Woods agreements] emerges. England's new government is pledged to "nationalize railways, coal and steel" [as a starter]. This being the case, it is [and was to Lord Keynes long ago] obvious that no American business man in his right mind would invest one American dollar in Great Britain today. But the point is, that it doesn't matter whether he does or not, for Lord Keynes' Bretton Woods scheme has already taken care of that.

Under the Bretton Woods agreement, the American government is pledged to put 9 billion dollars into the international bank and "stabilization" fund, and Socialist England can "borrow" the dollars from the fund. These dollars will go a long way toward making a show of "improving the condition of the common man" in Great Britain. Altho the money paying for the improved conditions will be hard earned capitalistic dollars, the poor dimwits who are being "improved" will look upon them as socialist miracles.

The Bretton Woods swindle is only the first. The others are soon to follow. All will bear a family resemblance: to wit, to "stabilize" the world's money, American taxpayers only have to put their dollars in one end of the "coöperation" machine and confiscation of private property and individual liberty abroad comes out the other.

But wait until we put our sons into that machine! That's just coming up. The "charter for international peace and security" is on the last lap, in the United States senate.

I cannot believe this is what the American people want when they say they "favor the stabilization of international currency and a world organization for peace and security." The trouble with Americans is that they think "stabilization" and "peace" and "security" mean just that. But they don't mean that at all. The English election should make that clear. If you love your son, you'd better veto that charter.

ANNE BURROWS HAMILTON

THE ROOSEVELT SHRINE

Chicago, July 23—An annual appropriation of $50,000 is being asked of our government for maintenance of Franklin D. Roosevelt's own memorial to the nation. As one of over 22 million voters not particularly interested in this gift, I feel that an annual appropriation of $50,000 for the maintenance of a $45,000 estate is greatly overrating its value to the nation. I, therefore, make this suggestion: Mr. Roosevelt had many admirers in his lifetime. They could show their admiration and appreciation for benefits received in a practical manner by creating a trust fund for the maintenance of this "gift." I would nominate Walter Winchell to take charge, thus taking it out of the hands of congressmen whose entire attention should be devoted to present and future conditions in this once happy country of ours. T. A. C.

CHRISTIANITY IN JAPAN

Chicago, July 26—St. Francis Xavier was bold enought to assert centuries ago, that the Japanese people would make good Christians. This prophecy was borne out historically, for, after all the years between, and in spite of exile, martyrdom, and persecution, there were found Japanese Christians, whose forebears had been without priest or sacrifice for centuries.

Christian nations have much to account for in the example they gave to the peoples of the far east. The debauching of China, and the opium wars that followed are one example, and trampling upon the crucifix by English and Dutch traders, to gain trade, is another.

Japan is guilty of conquest and of saber rattling. But then, they are fanatics [temple minded] and not gallant, knighted pirates who helped in the building of empires. Are these fanatics to be destroyed, because, in imitating us, they dared to grow up to our knee?

Japan has learned a lesson, but only in a military sense. Isn't it about time that we give her one in a Christian sense as well? PHELIN O'TOOLE

WHOSE CHILD?

Portage, Wis., July 19—Why should the OPA set up such a howl against the black market, or even be surprised that it is prospering, when it is merely a creature of their own creation? It is the natural offspring of their stupidity and bullheadedness, just as surely as prohibition begot the bootlegger. And now, when the unwanted baby is laid on the doorstep where it properly belongs, the planner parents would fain disown it! E. P. ANDREWS, M. D.

FRIEND OF THE PEOPLE

Letters to this department must be signed with names and addresses of writers.

NOT AN HEIR

Chicago, July 25—I have been a widow since 1940. This year my husband's sister, a spinster, died. I understand that my three children are to inherit their father's share of her estate but that I am not an heir. Am I not entitled to a part of the inheritance? B. D.

No. You would not inherit from your sister-in-law. TRIBUNE LAW DEPARTMENT

THE PENITENT

[The New Leader]

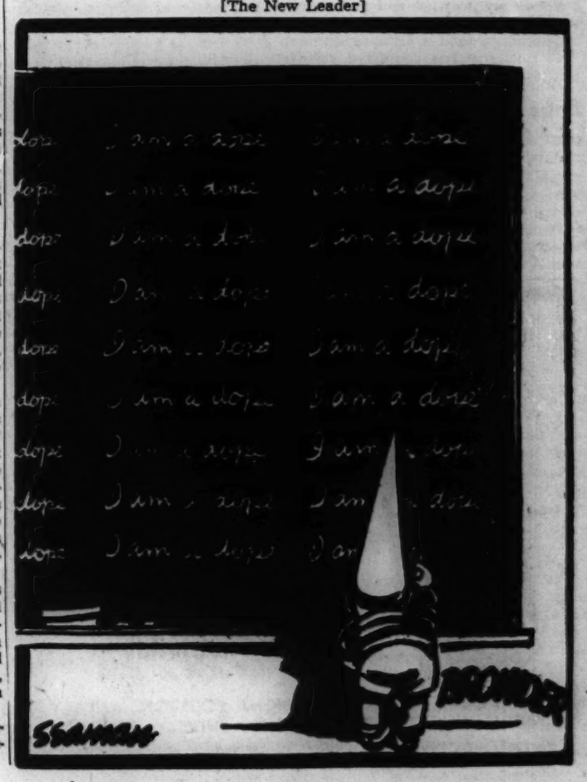

Store Hours, 9:45 to 5:45
Closed All Day Saturday

Marshall Field & Company

It's colossal! It's unique! Our 1945 College Shop

CAMPUS CARROUSEL

(the most sensational thing to hit Chicago since Sinatra!)

Ever see a clothes horse? You will at Campus Carrousel!

Ever hear a calliope jive? You can at Campus Carrousel!

Ever buy clothes on a Merry-Go-Round?

You'll love to at Campus Carrousel

You want more?

Well, we'll tell you what we're gonna have:

20 gorgeous college gals, 20! Modeling devastating campus costumes!

2 side shows, 2! Every day at 11:30 and 2

And Music, Hear It! The hottest swing platters on record!

Come in and see the Big show
at Campus Carrousel!

Sixth Floor

July 31, 1945

Dear public...

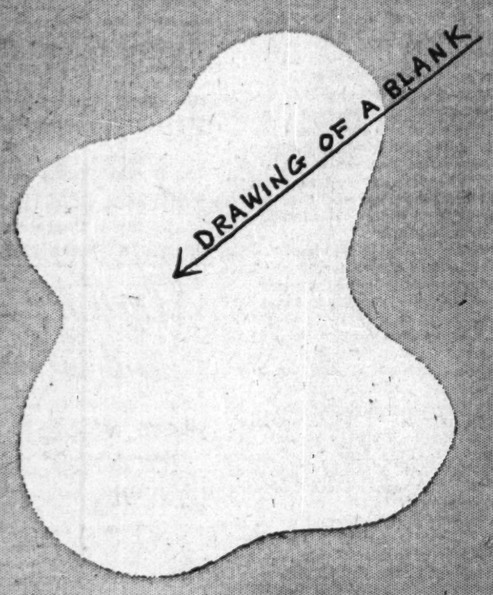

Did you see it too— the little dress that wasn't there? We're still blushing about a recent blank ad— in one edition someone left out the pictures of the sheer dresses that the ad was all about. One fan letter said: "Boy — were those dresses sheer!"

MORAL: THIS IS ONE OF THE FEW TIMES WE EVER HEARD OF DRAWING A BLANK AT

Yours,
Marshall Field & Company

Copyright, 1945 by Marshall Field & Company

MILLION YANKS TO RETURN IN NEXT 5 MONTHS

Gen. Gross Tells of Troop Movements

Washington, D. C., July 30 (AP)—A million American troops will leave Europe for this country in the remaining five months of 1945.

This was reported today by Maj. Gen. C. P. Gross, army chief of transportation, who said it would leave almost 900,000 to be moved during the following four months to complete redeployment from Europe by May, 1946.

Gen. Gross in his report estimated total embarkations from Europe will number 800,000 men by the end of July. That total includes thousands who will make the 15,000 mile voyage direct to the Pacific theaters as well as those coming home. Embarkations on July 13 totaled over 635,000, of whom 532,258 had arrived in the United States by that date—407,978 by ship and 124,280 by plane.

300,000 Now at Sea

The general said some 300,000 American soldiers now are on the high seas thruout the world and another 700,000 redeployed troops are at transportation corps ports or staging areas, at army reception stations or personnel centers, or on furlough. He said the shift is going at such speed that some men from Germany already have been brought home, received furloughs, and been sent out from the west coast to fight Japan.

He reported more than 1,226,000 ship tons of war material sent out of Europe and the middle east in the first seven weeks after VE-day. Nearly 300,000 tons went direct to the Pacific.

Rail Traffic Increases

Indicating the mounting rate of personnel movement, Gen. Gross said 504,000 troops moved domestically by rail in groups of 40 or more in April. In May when the first returning veterans began to arrive the number jumped to 615,000. June, the first full month of redeployment, brought a count of 817,000. For July the estimate is 1,250,000.

The report predicted a gradual rise to about a million and a half men moving in organized groups in November.

552 Arrive on Freighter

New York, July 30 (AP)—The converted Liberty freighter Joseph Hewes brought 552 veterans of the 3d and 9th armies home today. Four other ships brought a total of 107 men back from Europe.

They included members of the 3241st and 3238th quartermaster service companies, the 646th quartermaster truck company and 10 medical officers.

"Can I help it, Mom, if I'm the type who feels like shoveling snow in the summertime and mowin' lawns during the winter?"

ORDNANCE STAFF WILL GET BOND BUYING AWARD

Maj. Gen. David McCoach Jr., commander of the 6th service command, will present the army service forces' honor roll certificate for war bond purchases to the Chicago ordnance district today in the Civic Opera house. More than 12 per cent of the district's civilian pay roll is being subscribed for war bonds, and in June the district's 4,500 employes bought $115,000 worth of bonds thru pay roll deductions.

Pvt. Richard Norian, 728 Waveland av., a former civilian employe of the ordnance district, will get the war production board's certificate for production ideas. His suggestion has saved approximately $3,750,000 a year.

Cash awards for suggestions will be made to 15 ordnance district employes by Col. John Siezak.

BURGLARS DRINK AND SMOKE AS THEY ROB COPS

Get $577 and Guns in Custodian's Vault

(Picture on back page)

Burglary in the custodian's vault at police headquarters, 1127 S. State st., where stolen property is held for court evidence, placed an embarrassing mystery in the lap of the department yesterday.

The burglars—Acting Chief of Detectives John Warren said he thought there were two—tore open nearly 200 manila envelopes containing revolvers, money, and valuables, and were in the vault several hours. They left 70 cigaret butts on the floor, and opened a whisky bottle and took a few drinks during their week-end crime.

$577.70 in Burglars' Loot

Warren said an inventory disclosed that the thieves stole $577.70, five revolvers, and three suitcases. Women's apparel was emptied on the floor from one suitcase.

Warren said the burglary probably was committed Sunday night or early yesterday morning. The burglars went to the eighth floor, and removed the glass panel from the locked door of the Jury court room, No. 805, Warren said.

Then they apparently descended a fire escape from a Jury court window to the window at the rear of the custodian's vault, which is room No. 705.

Few Have Floor Knowledge

Police Custodian William Doubek, a civilian employe, discovered the burglary yesterday. Policemen who had evidence in the vault were instructed to ask courts for continuances, and Warren began questioning janitors, elevator operators, and other employes. Only a few persons, he said, are familiar with the floor plan of the custodian's room.

Detectives looked for fingerprints on the fire escape and on the opened envelopes, but found only smudges. Warren said the thieves wore gloves. He scoffed at suggestions that the burglars were seeking to destroy evidence that might be used against them, or were looking for drugs.

"They came looking for money, and that's all," he said, "and somebody who has intimate knowledge of the police building had something to do with this."

Two Safes Unopened

Two safes containing several thousand dollars were in the vault room, but were not opened.

Mayor Kelly said, "Why or how anybody would undertake to rob such a place is astounding, and certainly an investigation will be made. It is not a laughing matter."

Police commissioner Allman referred reporters to Public Works Commissioner Hewitt, saying, "He's the official custodian of the police building."

Commissioner Hewitt grinned.

How Burglars Got In

(Story in adjoining column)

Mrs. Bertha Brown shows broken glass panel in police building at 11th and State sts. thru which burglars passed to reach custodian's vault. [TRIBUNE Photo]

47 AIR BORNE WAR VETERANS COMING HOME

WITH THE 435TH TROOP CARRIER GROUP IN ASSEMBLY AREA COMMAND — Forty-seven Chicagoland men are en route home from Europe with the 435th troop carrier group. All wear the Presidential citation for dropping paratroopers and towing gliders in the Normandy invasion. They are:

CHICAGO

Capt. Grant W. Pick; Sergeants Robert R. Kirschbaum, Murre Harris, John F. Gorhan, Stanley J. Adamczyk, Burton W. Smith, Arthur J. Stewart Jr., Anthony La Piana, and Daniel J. Mullally; Corporals LeRoy Daester, Richard J. Prince, Edward Szudarski, Philip R. Mistretta, Edward Orlinski, Vincent Cirringione, Francis R. Garland, John J. Moynihan, and John J. Bastable; Privates Casimir A. Cichon, Theodore Popielarski, Harold F. Schultz, Charles E. Franke, Edward C. Lietz, and Max Kamm.

OUTSIDE CHICAGO

Sergeants Arthur E. Voelker, Belleville; George J. Puskar, Kewanee; Willard E. Niederbrach, Steeleville; James W. Miller, Benton; Edwin R. Koop, Lansing; Everett F. Ammerman, Oakland; Thomas D. Sanders, Eldorado; Daniel H Petty Jr., Skokie; Roy B. Erhardt, Sullivan; Thomas J. Baker, Springfield; George R. Ortscheid, Galena; Corwin S. Freeman, Canton; Martin D. Stevens, New Haven; Sherman C. Sperling, Peoria, and Frank R. Loveland, Lewiston, Corporals Richard F. Price, Elgin; Don E. De Vaughan, Rockford; William J. Keehma, El Paso; Richard E. Douglas, Geneseo; Edward P. Irwin, Harvey; George K. Porter, St. Charles, Privates Withold L. Laurinas, East Chicago, and Robert E. Walker, Peoria.

Death of Vet in Fall Is Termed an Accident

A verdict of accident was returned at an inquest yesterday into the death of Theodore R. Smith, 24, of 28 Belmont st., Arlington Heights, who was injured fatally when he fell 20 feet from a parking lot wall at 234 N. Clark st. early Sunday. Smith was an army pilot for five years and was discharged June 28.

PAN-AM FIGHTS ALLOCATION OF OCEAN AIR LINES

BY WILLIAM STRAND

[Chicago Tribune Press Service]

Washington, D. C., July 30—Pan American Airways, Inc., today asked the civil aeronautics board to reopen the question of the allocation of trans-oceanic traffic routes for three United States air line companies recently authorized to fly the Atlantic to Europe, Africa, and Asia. Pan American charged in its petition that the CAB ruling would deprive it of opportunity to compete for a fair share of post-war international air travel.

The board's July 5 order, which was approved by President Truman, provided specified international routes for Pan American, for Transcontinental and Western Air, Inc., and for American Export Airlines, Inc. [which is being taken over by American Airlines, Inc.].

Pan American, noting that it is the pioneer in commercial trans-Atlantic flying, asserted that its operations would be restricted to specific bases while newcomers to the field would be permitted to operate to all the major traffic centers.

Fears 75 Per Cent Loss

The brief said the effect would be to doom Pan American to an inferior position in trans-Atlantic travel, despite its early pioneering efforts and the fact that it is the only permanently certificated American flag carrier to Eire, Great Britain, Portugal, and France. The company asserted that it could not hope to retain as much as 2. per cent of the post-war traffic unless the ruling is changed.

Declaring the CAB action has amounted to "gross favoritism" to TWA and "favoritism" to American Airlines, the Pan American petition urged the board "to reconsider whether it actually desires to perpetrate" the asserted injustice to Pan American.

The proposed allocation of routes would confer exclusive rights on TWA to operate out of Paris and Rome, Pan American noted, while providing American Export with sole operating privileges out of Berlin and Moscow. Of the large trans-Atlantic traffic centers, only London would be available to Pan American but not on a monopoly basis, because American companies would be able to compete for this traffic along with the British Overseas airways.

Bases Called Temporary

The brief also noted that Pan American is confined to the village of Foynes in Ireland and Marseilles in France, while Dublin and Paris would be available to TWA exclusively. The brief said Foynes and Marseilles merely are temporary operating bases used during the war when only seaplane equipment was available to Pan American.

A demand had been made previously in congress for an inquiry to determine whether Brig. Gen. Elliott Roosevelt, son of the late President, used his influence to help obtain the trans-Atlantic permit for TWA, which had no part in international air traffic before the war.

Rep. Shafer [R., Mich.] told his colleagues at that time that Gen. Roosevelt—who will leave the army Aug. 15—was friendly with TWA officials and frequently in their company while the TWA application for an overseas route was pending before the CAB.

Wedding Flights Told

Shafer said that when Roosevelt and Faye Emerson of the movies were married TWA planes were used to fly the wedding party from California to Arizona and that afterwards Jack Frye, TWA president, flew Roosevelt and his bride on to Washington. Meanwhile, the Michigan congressman continued, John Meyer, personal representative of Howard Hughes, Texas and California millionaire who owns control of TWA, had acted as spokesman for Gen. Roosevelt and had conferred with President Roosevelt in Hyde Park.

Records show that the CAB examiner who conducted the hearings on the issuance of overseas permits recommended denial of the TWA application. The board, however, overruled the examiner and issued the permit, following oral arguments.

"I am suspicious that some undue influence was brought to bear," Shafer declared in his speech demanding an inquiry.

Route Revision Asked

Meanwhile, American Airlines, Inc., today filed an application with the CAB asking an amendment to its present routes between Chicago and New York to permit stops at Cleveland, O., and non-stop service between New York and Cleveland, Cleveland and Detroit, and Cleveland and Chicago. At present, United Air Lines is the only airline directly connecting Cleveland with Chicago and New York.

American also asked permission to serve Erie, Pa., as a stop between Cleveland, Niagara Falls, and Buffalo, N. Y., thus giving Erie new and improved service to Detroit, South Bend, Ind., Chicago, and other western cities. The air line normally operates non-stop between Chicago and New York with flights which pass over Cleveland.

American called attention to the fact that there are no other air routes of importance comparable with Cleveland-Chicago, Cleveland-New York, and Cleveland-Detroit which have only a single air line in operation.

Wait 'til that guy comes home from his vacation and opens his back door.

DAY by DAY on the FARM

by BEN MARKLAND

July 30, 1945

A MISSOURI soil scientist advances the theory that farmers should judge the fertility of their fields on the quality as well as the quantity of foods and feeds they produce. He stresses the fact that an acre of soil which produces 50 bushels of high quality corn may be preferable to an acre which produces 60 bushels of poor quality corn.

The main proponent of this theory is William A. Albrecht, chairman of the department of soils, University of Missouri. For judging the quality of feed crops, he suggests actual field feeding tests instead of chemical analyses of the crops. In support o. this method of judging feeds, he says that cattle, hogs, deer, rabbits, and other animals unerringly will feed on the most nourishing material available in a field that contains feeds ranging from good to poor.

Hogs Are Choosy

Hogs probably are more sensitive than cattle as selectors of quality feed. In a test in Johnson county, Missouri, hogs were driven into a corn field, half of which had been treated with lime before planting. The animals passed thru the limed and untreated sections of the field in going to and from the water trough and supplement feeder. Each day they walked thru the untreated field and fed in the limed area. All of the corn in the treated section was eaten before the swine started to eat the untreated corn.

Dr. Albrecht also cites wild deer in proving his theory that animals have instinctive ability to select the feeds most nourishing. Deer will not browse on southern pine in areas where the soil is poorly fertilized. The same species of deer completely stripped the foliage of southern pine when it was planted as roadside protection for a Missouri highway in an area where the soil was fertilized.

True for Humans

Similarly, rabbits will thrive, reaching maximum size and developing excellent bone structure, when fed hay from a properly fertilized field. Animals from the same litter appear unthrifty, have smaller bones, and lose the power of reproduction when fed with hay from an unfertilized field.

If this is true for animals, says Dr. Albrecht, it also is true for humans. He cites selective service statistics to show that seven of ten draftees pass their physical tests in Colorado, where soil fertility is high and the quality of feeds is good, whereas only three of every ten draftees pass their tests in a southern state where soil fertility is low.

★ The GARDEN ★

BLOOMSDALE LONG STANDING and Nobel are recommended varieties of spinach for planting in early August for autumn maturity. Both mature in about 50 days, therefore may be planted until Aug. 10 and reach full size before frost time. The planting practice for lettuce, described in this column yesterday, should be followed in seeding spinach.

Both of the recommended varieties of spinach may be planted, either in rows or solid patches. Spinach of highest quality comes from row plantings, but in small gardens where space is valuable the patch planting method may be followed. Individual patches of spinach should be no larger than five feet square, allowing space to walk around the edge of the patches to pull out weeds and permit harvesting. Whether planted in rows or patches, the seedlings should be thinned to stand five to six inches apart.

Reports Discharged Vets Will Be Given Gasoline

Washington, D. C., July 30 (AP)—After Aug. 3, enlisted men will be allowed 30 gallons of gasoline at the time of their discharge, Sen. Mitchell [D., Wash.] said today. He told a reporter he had learned OPA will issue such an order Friday.

CIO-UAW SPURNS VET'S SENIORITY UNTIL HE'S HIRED

BY ORVILLE DWYER

[Chicago Tribune Press Service]

Detroit, Mich., July 30—International officers of the CIO United Automobile Workers' union hold that there is only one way to solve the jobs for veterans question and that is to provide full employment, George Buckley, international representative in charge of the veterans' department, said today in a statement.

He defended the "model clause" by which the UAW-CIO seeks to provide for the returning fighting men. This clause has been condemned by the United Veterans of World War II., the Veterans of Foreign Wars, and branches of the American Legion.

Buckley said the union intends to stand by its model clause, which provides that a man who fought the war will be given seniority rights based on his length of war service "after" he gets a job, but that such seniority cannot be used as a basis for hiring.

Termed "Lockout"

This clause has been termed a "lockout" clause because it means that all the workers who have accumulated seniority will come ahead of veterans who have no job seniority. The veterans and most of the big companies contend that service seniority should be considered when a man is hired.

The issue revolves around the several million men who did not have factory jobs before they went to war and have no jobs to come back to.

A spokesman for the Ford Motor company put it this way: "If we could give such a man four years' rights—or whatever rights he may be entitled to for serving in the army or navy—he could displace any other employe on the seniority list with less than four years' rights. That's what is needed and what under most existing union contracts we can't do."

Buckley's statement of union policy, it was said, will be the union's answer to Robert Kelter, Chicago, president of the United Veterans of World War II., who has been in Detroit for a week trying to find out what the international union intends to do about a clause which his group has asked the UAW to adopt.

Ask One Job in Four

Kelter's amendment would provide that at least 25 per cent of all persons hired be veterans—that one in every four jobs goes to a fighting man who never worked for a company before.

"The UAW's program on veterans' seniority is one that has been given careful study by a conference of veterans by both World War I. and World War II. in Washington April 6 and 7, 1944," Buckley said.

"The proposal of the UAW-CIO is to give a veteran who was never employed prior to entering the service seniority commensurate with the time he spent in the service after he had obtained a job.

"Let us analyze, for the sake of clarifying the issue, a proposal that a couple of the more prominent industries have outlined for the veterans: Giving the veteran the right to use that seniority for the purpose of hire. One asks: 'Whom will he displace?' The probability is that he might displace his own father, some other relative, World War I. veterans, and others."

BANDIT TRIO ROBS HOTEL CLERK

Norton P. Fox, 58, night clerk at the Buena Oaks hotel, 940 Cullom av., reported to police yesterday that he was robber of $37 by three men who entered the hotel wearing handkerchief masks.

Too Fat?

MAKE THIS 10 DAY TEST

See How Easy Reducing is this New *Vitamin Way!*

Don't think you have to go on starvation diets—do violent exercise — or take dangerous drugs and cathartics in order to lose weight. You can now give your body correct nourishment and yet, at the same time, shed those ugly pounds of figure and health-spoiling fat . . . and do it so easily you will think it is fun instead of trouble.

Lose Lbs.— EAT PLENTY

Here is all you do. Merely take 2 teaspoons of VEE-MOR in a glass of any fruit juice with a light breakfast. Have your regular dinner or supper. But for lunch, take 2 teaspoons of VEE-MOR in any suitable beverage. With it, if you like, a cup of tea or coffee and you won't need anything else.

VEE-MOR provides all the nourishment you need for lunch—probably far more than you usually get. It contains Vitamins A, B, D, G, and other B complex factors as well as calcium, phosphorus and strength-building proteins, so that while you are foregoing the foods that make or keep you fat, you are actually adding to your nourishment — building up your strength and energy. Best of all, you DON'T MIND confining your lunch to VEE-MOR and a beverage because it satisfies your appetite.

Test VEE-MOR for 10 days. If you don't start losing that ugly fat—and if you don't feel fine—peppier and more vigorous than you've been in months, bring back the unused VEE-MOR and get every penny back. Start losing today this modern pleasant way. VEE-MOR costs little to use.

8-oz. Jar, $1.50 . . . 18-oz. Jar, $3.00

IT'S FUN TO REDUCE WITH

VEE-MOR

MORTON'S HEALTH FOODS

19 North Dearborn St.

Chicago • Phone STAte 7715

"Slack Happy and Slim"

Lose weight the AYDS way

2.25

for a month's supply

Cut a finer figure in slacks. Reduce while you keep working with safe and sane method. Don't give up all the foods you like. In clinical tests conducted by medical doctors more than 100 persons lost 14 to 15 lbs. average in a few weeks with AYDS Vitamin Candy Reducing Plan. Try it yourself. Economy (Tripla) Size $5.50.

DRUGS—MAIN FLOOR, STATE.

NETCHER'S BOSTON STORE

State, Madison and Dearborn Streets

[ADVERTISEMENT]

Now She's Walking On Air

Every day, people who really suffer from tired, burning feet are learning the quick, thrilling comfort that lies in a jar of Ice-Mint. Under the touch of this frosty-white cream, you can actually feel tired muscles relax, as your feet respond almost instantly to its refreshing coolness. To help soften corns and callouses, there's nothing better than medicinal Ice-Mint. So get a jar today and enjoy the blissful feeling that comes with all-day foot comfort. At all druggists.

BUY WAR BONDS AND STAMPS

OFFICIAL WEATHER FORECAST

The United States weather bureau forecast for today and tomorrow and yesterday's table of records follow:

INDIANA: Fair today and tomorrow; warmer today and continued warm tomorrow.

LOWER MICHIGAN: Partly cloudy in south and mostly cloudy with occasional showers in north today; little change in temperature; tomorrow generally fair and warm.

UPPER MICHIGAN: Mostly cloudy with occasional showers today becoming partly cloudy tonight; no decided change in temperature; tomorrow partly cloudy with scattered thunderstorms in west; warmer in east.

WISCONSIN: Mostly cloudy today with occasional thundershowers in north and central; warmer; partly cloudy tomorrow with scattered thunderstorms in west and extreme north; cooler in northwest tomorrow afternoon.

IOWA: Fair and warmer today; partly cloudy tonight and tomorrow with scattered thunderstorms beginning over northwest late this afternoon or tonight and spreading over most of state tonight and tomorrow; cooler in northwest and extreme west tomorrow

Place of observation	Wind direction	Highest last 24 hours	Lowest last 24 hours	Precipitation last 24 hrs.
State of weather				
July 30, 7:30 p. m.				
Central war time				
East central states—				
Carbondale, cloudy	S.	93	66	...
Chicago, cloudy	S.	86	65	...
Cincinnati, cloudy	W.	88	65	...
Cleveland, cloudy	E.	87	61	...
Columbus, cloudy	S.	88	68	...
Detroit, cloudy	E.	86	63	...
Escanaba, cloudy	S.E.	73	M.	...
Grand Rapids, cloudy	S.E.	88	61	...
Green Bay, rain	S.W.	81	63	.04
Indianapolis, cloudy	S.	85	64	...
Louisville, cloudy	S.	90	65	...
Madison, cloudy	E.	82	50	.02
Marquette, cloudy	S.	83	60	Trace
Memphis, cloudy	S.	91	73	...
Milwaukee, rain	S.	82	62	Trace
Nashville, cloudy	E.	89	72	.10
Sault St. Marie, cloudy	S.E.	84	53	...
Traverse City, cloudy	N.	86	56	...
West central states—				
Bismarck, cloudy	S.	93	62	...
Des Moines, clear	S.	87	66	.86
Dubuque, cloudy	S.	84	66	.02
Duluth, rain	S.	86	66	.38
Kansas City, cloudy	S.	96	72	...
Little Rock, cloudy	S.	90	74	Trace
Minneapolis, cloudy	S.E.	75	67	.10
St. Paul, cloudy	S.E.	75	67	.10
Oklahoma City, clear	S.	96	72	...
Omaha, clear	S.	96	73	Trace
Rapid City, cloudy	N.	100	61	...
St. Louis, cloudy	S.	94	66	...
Sioux City, cloudy	S.E.	93	69	.03
Wichita, clear	S.	96	71	...
Williston, cloudy	S.W.	100	66	...
Eastern states—				
Atlanta, cloudy	W.	85	70	...
Boston, cloudy	S.E.	80	65	...
Buffalo, cloudy	E.	90	58	...
Eastport, clear	N.W.	74	59	...
Jacksonville, cloudy	S.E.	92	76	Trace
Miami, rain	E.	88	79	.18
New York, cloudy	S.	79	79	...
Philadelphia, cloudy	E.	77	69	...
Pittsburgh, cloudy	Calm	87	67	.01
Washington, cloudy	E.	88	70	...
Gulf states—				
Abilene, cloudy	S.E.	96	74	...
Amarillo, clear	N.S.	96	67	...
Brownsville, cloudy	E.	94	74	.02
El Paso, cloudy	S.	94	67	.01
Fort Worth, cloudy	S.	95	79	...
Galveston, cloudy	E.	92	80	Trace
New Orleans, cloudy	S.E.	90	76	Trace
San Antonio, cloudy	E.	97	75	...
Tampa, cloudy	N.	90	76	...
Mountain states—				
Albuquerque, cloudy	S.E.	94	58	...
Boise, clear	N.W.	82	56	...
Cheyenne, rain	W.	87	54	Trace
Denver, rain	W.	92	62	Trace
Havre, clear	N.W.	83	58	Trace
Helena, clear	W.	83	52	Trace
Phoenix, rain	N.	81	86	1.05
Pueblo, cloudy	E.	95	63	...
Salt Lake City, cloudy	S.	89	71	1.65
Pacific states—				
Fresno, clear	W.	102	66	...
Angeles, clear	S.	91	61	...
land, clear	N.W.	72	49	...
Diego, cloudy	N.W.	79	67	...
San Francisco, clear	W.	68	53	...
Seattle, clear	N.	73	51	Trace
Spokane, clear	W.	76	51	Trace
Yuma, cloudy	S.	103	83	...
Canadian Provinces—				
Battleford, cloudy	W.	76	M.	M.
Calgary, cloudy	N.	63	46	.39
Edmonton, rain	W.	54	52	.50
Medicine Hat, cloudy	W.	83	56	...
Minnedosa, cloudy	S.E.	90	62	...
Montreal, clear	S.	86	57	...
Quebec, clear	...	84	54	...
The Pas, missing	M.	M.	66	M.
Toronto, cloudy	E.	82	59	M.
White River, clear	S.W.	83	M.	M.
Winnipeg, cloudy	S.	87	63	M.
Fort Norman, cloudy	N.	69	41	.16

M.—Missing.

WHEN IT'S HOT—

why do unnecessary work?

Cleaning that toilet bowl, for instance—Sani-Flush does it the quick, easy, sanitary way, without bother. Removes stains and film—and disinfects, too. It's absolutely harmless to your toilet bowl and connections. (See directions on can.) Get it anywhere—two handy sizes.

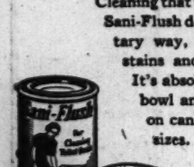

Sani-Flush

Removes a Cause of Toilet Odors

SAFE FOR SEPTIC TANKS—Don't scrub toilet bowls just because you fear trouble with your septic tank. Eminent research authorities have proven how easy and safe Sani-Flush is for toilet sanitation with septic tanks. Write for free copy of their scientific report. The Hygienic Products Co., Dept. 47, Canton 2, Ohio.

Do your drinks get as FLAT as this?

Then treat your taste to this

"PIN-POINT CARBONATION" keeps drinks sparkling with life, to the last sip. And Canada Dry's special formula points up the flavor of any tall drink. Ask for Canada Dry Water when you're out. Serve it in your home.

BIG BOTTLE 15¢ Plus deposit

Where there's LIFE you'll hear—

CANADA DRY WORLD FAMOUS WATER

Today! The gin you've waited 3 years to enjoy!

Gin of pre-war quality made from pre-war *imported* botanicals

1 Today Hiram Walker brings you gin made with the same imported herbs, roots and berries used in making Hiram Walker's pre-war gin.

2 And remember, between Repeal and Pearl Harbor, Americans bought more Walker-made gin than any other kind.

Today, you can once again enjoy the pleasure of *real*, pre-war quality gin.

For Hiram Walker's Gin is made not only to pre-war formula . . . *but from pre-war imported botanicals which are unobtainable today.*

The reason we *now* have these rare botanicals like cassia from China and coriander from Czechoslovakia, is this: Prior to the war it was our policy to purchase these botanicals in the best crop years and far in excess of our annual requirements. This enabled us always to have on hand a treasured reserve.

When we suspended gin distilling in favor of war production in February 1942, this priceless reserve was carefully preserved and sealed away.

Today, it's these pre-war, imported botanicals that give Hiram Walker's Gin its real, pre-war quality. The quality which, between Repeal and Pearl Harbor, led Americans to buy more Walker-made gin than any other kind.

Choicest coriander from Czechoslovakia . . . prize Valencia peel from Spain . . . cassia from China . . . these and all the other rare herbs, roots, and berries used in making Hiram Walker's Gin today come from a supply imported before the war.

$3.09 4/5 QT.

HIRAM WALKER'S Distilled London Dry GIN

90 proof. Distilled from 100% American grain. Hiram Walker & Sons Inc., Peoria, Ill. Copr. 1945

Maternal Aid Group Plans Movie Benefit

BY JUDITH CASS

A MEETING of the executive board of the Margaret Sanger centers yesterday in Mrs. Matthew L. Rockwell's home in Winnetka and a gathering tomorrow of the Evanston board in Mrs. Stewart Boal's Winnetka home will mark the "go" signal for the sale of tickets for a September benefit which the organization is planning. Tickets for the benefit, a reshowing of the movie, "Tom Sawyer," Sept. 7 in the Glencoe theater, will be sold, however, under the name of the Maternal Welfare centers of Chicago, for the group voted to change its name to that title at yesterday's meeting.

Mrs. Boal heads the board of directors of the centers, which are affiliated with the Illinois League of Planned Parenthood. Assisting her on the board are Mrs. William L. Taylor Jr., Mrs. Donald Kimball, Mrs. Clarence Sills Jr., Mrs. William H. Norton, who recently moved here from the east; Mrs. Robert A. Carr, Mrs. William B. Goltra, Mrs. Loren Massey, Mrs. Joseph Sampsell, Mrs. Jeffrey R. Short Jr., who is keeping up an absentee membership altho she and her children now are with her family in Boston; Mrs. George Siedel, and Mrs. Paul Ware.

If the benefit, to which an admission fee of 75 cents will be charged, is a success, other similar events will be given in the Chicago area to raise money for the group's work in assisting parents to raise families.

Here and There

Recovering nicely in Passavant hospital after an emergency appendectomy performed at 2 a. m. Sunday is Mrs. William E. Ragland [Edith Mason]. Mrs. Ragland was rushed to the hospital in an ambulance late Saturday night, and will be a patient in the hospital for the next seven days.

At tea at 3:30 p. m. today in the headquarters at 30 N. Michigan av., members of the British War Relief society will meet for the last time as an organization. Today the society is closing its offices all over the country and disbanding. Pouring at tea at the local chapter's farewell party will be Mrs. Charles W. Dempster, Mrs. Dallas B. Phemister, Miss Mary Nixon, and Mrs. Edmund O'Neal. Mrs. William Sutherland, chairman of the society's women's activities; Wilfred H. Gallienne, British consul general, and Charles F. Glore, chairman of the executive committee, will speak.

Since the society was formed in the fall of 1940, the Chicago chapter alone has provided $1,186,466 in cash and used clothing valued at $631,500 to Great Britain. The group has supplied 37 mobile kitchens and 16 ambulances and has supported three hostels and two shelters. In the Chicago workroom more than 164,000 yards of material have been made into clothing for England, averaging 100 yards each day.

Wedding News

Miss Janet Ingwersen, daughter of Mr. and Mrs. Henry Ingwersen of Wheaton, formerly of Flossmoor, and Lt. Clarence B. Huxley of the army, son of Mr. and Mrs. Thomas C. Huxley Jr. of Astor st., formerly of New York, were married at 8 p. m. Saturday in the Flossmoor Community church. A reception followed in the home of the bride's grandparents, Mr. and Mrs. Tim Ingwersen of Flossmoor.

The bride was attended by her sisters, Alice and Mary, and by Lt. Huxley's sister, Miss Nordell Huxley. Pvt. Thomas C. Huxley III. was best man for his brother. Missing from the family circle was the bride's brother, Capt. Henry Ingwersen of the army air forces, who had hoped to be home from the Pacific but now is not expected until October. After a wedding trip to Palisades Park, Mich., Lt. Huxley and his bride will live in Ann Arbor, Mich., while he attends an army school there.

In an afternoon ceremony July 14 in the Church of the Transfiguration in New York, Miss Gloria Louise Hanners, daughter of Mr. and Mrs. William Henry Hanners of Mount Vernon, N. Y., formerly of Evanston, became the bride of Ensign Raymond Melvin Peterson of the naval reserve, son of Mr. and Mrs. John R. Peterson of Worcester, Mass. A reception followed in the Volney hotel. The bride attended the Kingswood school in Cranbrook, Mich., and William and Mary college and was graduated in 1945 from the school of speech at Northwestern university.

Ensign Peterson, a 1943 graduate of Boston university, received his commission from the naval reserve training school at Northwestern university and took additional training in communications at Harvard university. He was a member of Vice Adm. Marc A. Mitscher's personal staff aboard the Bunker Hill at the time it was bombed. After a short wedding trip Ensign Peterson will report to the west coast when his 30 day leave is over, and his bride will live temporarily with her parents.

* *

WAVES at Great Lakes Parade to Mark 3d Year

WAVES at Great Lakes naval training station celebrated the third anniversary of their branch yesterday with a review on Ross field in which 500 of the 1,800 girls on duty at the station marched to the music of a band and a drum corps. Commodore Robert R. M. Emmet and Sen. Robertson [R., Wyo.], present as a member of the senate naval affairs committee, received the review.

Music Note

Because of rehearsal complications, Leonard Bernstein will play his suite from "Fancy Free" with the Chicago Symphony orchestra at Ravinia next Sunday afternoon only, on a program with Haydn and Shostakovich symphonies. The Thursday night program now holds a Bach concerto, Haydn's Symphony in B Flat Major, and Beethoven's "Eroica."

Wedding to Take Place Friday

Miss Dorothy Schmidt and her fiance, Lt. Richard C. Crabtree of the army air forces, a former prisoner of war in Germany, who will be married Friday in Trinity Methodist church. They are the daughter and son of Dr. and Mrs. Herbert J. Schmidt of S. Damen av. and of the Herbert Crabtrees of W. 101th pl. [TRIBUNE Photo]

White Collar GIRL

BY RUTH MAC KAY

The Importance of the Job

Personnel Manager H. B. Edson, in a discussion of the training within industry program, says part of our trouble is that "people do not realize the importance of what appears to be a commonplace, monotonous, uninteresting job."

Many supervisors in the last few years have been astonished at the adaptability of women to monotonous, repetitious work. Yet women for centuries have been doing repetitious tasks — weaving, sweeping, spinning, sewing, running a carpet sweeper, dusting, scrubbing, and preparing meals.

While women were performing these homely family duties, they were steadied by necessity. The pioneers knew their families would perish unless the woman did her share. Women were essential.

Women still want to be essential. True, it won't pay the rent. But a sense of importance—and satisfaction—in her job is the unseen figure on every woman's salary check. The astute employer gives the woman worker ample chance to learn just how her job fits significantly into the whole pattern—exactly why it counts.

Commuting

"Too bad you have such a long, long ride!"
Politely agreeing, I laugh inside.
At home there are countless things to do.
And at the office I'm never thru.
But on the 5:40 I'm free as the air.
A long, long ride! Well, I should care!

M. F. H.

A Toehold Anyway

Say! Those slave chains some of the WCG's are wearing on their ankles don't look strong enough to hold 'em. BILL GLOER.

By the Way

By the way—have you noticed the beautiful "glads" in that Insurance exchange office? Such heavenly colors. Who would want to leave an office like that even for a vacation—or am I crazy?

INSURANCE EXCHANGE HOUND.

Feminine Facts

The first woman doctor of laws in Austria was Dr. Marianne Beth, now in the United States doing translating. . . . There are two sets of identical twins at United Air Lines in Chicago; one pair are Mrs. Lucille Gresik and Isabel Chicoine, both pretty, and alike, too. . . . You know, I suppose that "Hoboes of America, Inc." bars women as members—discrimination! . . . There is a mother in Chicago who brought up nine daughters to work for the telephone company. Six still are employed there; three have left to be married.

Speaking of phone girls, since Guam was recaptured a new telephone system has been installed and Guam girls have been trained as day telephone operators. . . . There are 230 women serving in the legislatures of 30 states—the largest number in our history. . . . Tonight, at Commonwealth Edison, begins the first of three free evening classes in canning foods designed for the business girls. Six-thirty is the time; the place, Room 1043, Edison building, 125 S. Clark st.

Dear Diary BY BECKY

Yards of Tulle Used to Make Paris Bonnets

BY ANNE BRUYERE

[Chicago Tribune Press Service]

PARIS, July 30—Agnes has created distinguished off-the-face tulle bonnets which come in deep, dramatic shades such as fuscous brown, indigo blue, and garnet red.

Literally yards and yards of fine transparent tulle go to make a high, wide, and elegant model in grass green called "Cantique d'Amour." Two loving birds placed straight in front of the 18 layers of delicate material seem to coo to their hearts' content.

"Cette Fille de Paris" is another brimless conversation hat with the comparatively narrow top rising a foot high. A single large blush pink chrysanthemum tilts up at the edge of the crown swathed in night blue tulle. Purple and lavender orchids of stiffened tulle and mousseline trim a dressy toque of brilliant black straw worn well over the right eye. It is named "Diner à 8 Heures."

"La Fugue de Mariette" is a tiny formal headdress fitting close across the back of the head to the nape. Variegated rhinestones in different sizes and shapes gaily twinkle on the sepia brown tulle.

Fashion Flashes: Gaston trims a lightweight, elbow-length sleeved plaid dress with large brown buttons around the hips and supplies removable patch pockets to be fastened in various places in front or back at the whim of the wearer. . . . L. Mendel runs a crisp taffeta ribbon thru the bold slits at the hem of a blue and white afternoon dress and ties it into a large bow just above the knees. . . . Maggy Rouff uses sea green and white faille to fashion a smartly tailored summer coat whose deeply flared back is stitched flat at the waist and tied with a red sash that doesn't show in front.

* *

Announce Two Lectures for Today at U. of C.

A free public lecture on "New Chemotherapeutic Agents" will be presented at 4:30 p. m. today at the University of Chicago social science building, 1126 E. 59th st. The speaker will be Dr. Eugene M. K. Geiling, Frank P. Hixon distinguished service professor and chairman of the pharmacology department of the university. William F. Whyte, assistant professor of sociology, will speak at 8 p. m. at the Oriental institute. His lecture on "When Workers and Customers Meet" is one in a series on "Human Relations in Industry."

Engagements

Mr. and Mrs. Paul J. Silver of Danville, Ill., announce the engagement of their daughter, Jan, to Howard E. Rosene, son of Mr. and Mrs. Saul Charles Rosene of Bosworth av. Miss Silver attended the University of Illinois. Her fiancé, who studied at the Lewis Institute of Technology, was honorably discharged from the army after two years with the special services division of the army air forces. The wedding is planned for Oct. 14 in Chicago.

Mrs. Williams La Salle of Elmdale av. announces the engagement of her daughter, Martha Jeanne, to Master Sgt. Robert L. Rigley of the army air forces, son of Charles Rigley of South Bend, Ind. Miss La Salle, who is called Jeanne, was graduated from Smith college. Her fiancé, who lived in Winnetka and was in business in Chicago before entering the service, attended the University of Notre Dame and the University of North Carolina. He served for 27 months overseas and now is stationed at Bendix field, South Bend. The wedding is planned for Aug. 18 in the rectory of the Holy Name cathedral.

Don't Let SUPERFLUOUS HAIR Mar Your Beauty

Abolish It Forever by ELECTROLYSIS
the Only Safe, Permanent Way. Specialists for 34 years in this work. We are endorsed by eminent physicians. 200 to 600 roots destroyed per hour. Leaves no scars on face, arms or body.
Permanent—Reasonable
Ella Louise-Keller
ESTABLISHED 34 YEARS
Suite 2405 55 E. Washington Con. 6468
Send for FREE Booklet

Service Club's Benefit Again to Be Ice Show

BY ELEANOR PAGE

A cool subject for discussion on a hot day is the Shipstad and Johnson Ice Follies show, and it was the main topic of conversation at a meeting yesterday in the Woman's Athletic club of the board of directors of the Service club. For the fourth year in a row the club, which used to give its own amateur benefit shows, will sponsor the opening night of the Follies, set for Nov. 2 in the Chicago Arena.

The ice shows have proved an increasingly successful financial venture for the club, which last year netted more than $17,000 from the sale of seats to one performance. The money is distributed among 47 charities in this area.

Altho busy with details in connection with the benefit, the club is keeping an eye on two projects now in the making, the establishing and furnishing of an infants' lounge in the La Salle st. station and plans for decorating, furnishing, and equipping of a playroom for recuperative children in County hospital. Earlier this year the club completed the decoration and furnishing of two lounges for the use of enlisted WAC personnel in quarters in E. 11th st.

Mrs. Earl Wagner is general chairman of the benefit committee. Working with her as ticket chairman is Mrs. Henry Sincere, whose husband is just back from Europe, where he has been serving with the psychological warfare department. They have purchased a summer home in Delavan Lake, Wis., into which they will move soon for the remainder of the summer. Mr. Sincere has 30 days' leave.

Mrs. E. Payson Smith, president of the club; Mrs. Robert A. Cavenaugh, Mrs. John W. Clarke, Mrs. Jack Gafford, Mrs. Ray Spittler, Mrs. William H. Spurgeon, and Mrs. Frank Bering are others on the benefit committee.

The ticket office will be opened Sept. 17 in the Arena, and plans for a number of debutante parties as well as parties for young children already are in the making for that night.

* *

Harp and Shamrock Club Fete Will Mark Irish Holiday Aug. 15

The Harp and Shamrock club has plans under way to observe Lady Day in Harvest, a national holiday of Ireland, with an Irish Feis on Wednesday, Aug. 15. The celebration will be held in Pilsen park, 26th st. and Albany av.

Legend has it that the first Feis, most ancient of Irish festivals, was held on the Hill of Slane in 1433, when St. Patrick kindled the pascal fire which signaled the conversion of the country to Christianity.

Fifty contests in ancient Irish music, singing and dancing, will be held. Some of the winners at a Feis held in June at Fordham university in New York will be here to perform. Directing arrangements for the Chicago celebration, believed to be the first held here, are Dean William F. Clarke of the De Paul university law school and Pat Roche, president of the Harp and Shamrock. The Rev. Patrick J. Molloy of Annunciation church is honorary chairman.

* *

Silver Wings Meeting

Silver Wings of America, an organization of the mothers, wives, and sisters of army flyers, will meet at 8 p. m. Thursday in room 500 of the Fine Arts building, 410 S. Michigan av.

Weddings

Announcement is made by Mr. and Mrs. A. F. Dirksen of Wilmette of the marriage June 9 of their daughter, Bette, to Chief Petty Officer Herman G. Haen of the navy, son of Mr. and Mrs. Gustav Haen of Riverdale, Ill. The ceremony took place in St. Francis Xavier's church, Wilmette, followed by a reception in the Michigan Shores club. The bride was graduated from St. Elizabeth's hospital school of nursing. Mr. Haen has been in the navy for more than four years and has served in both the Atlantic and the Pacific. His bride is at home with her parents while he is stationed in Bainbridge, Md.

Wilford O. Thornberry of Farmer City, Ill., announces the marriage of his daughter, Frances, of Woodlawn av., to Louis Fassero of Greenwood av., son of Victor Fassero of Wilsonville, Ill. The wedding took place June 3 in the Woodlawn Immanuel Evangelical Lutheran church. Following a wedding trip Mr. Fassero and his bride are at home in Blackstone av.

Here's an entirely New Idea in Cream Deodorants!

Triple-Creamed to unbelievable fluffiness . . .
Smooths on easier . . . Vanishes quicker

Today an entirely new idea in cream deodorants is waiting for you. It's *triple-creamed* HUSH*—a mere whisper of a cream . . . fluffy as your face cream. Smooths on easier, vanishes quicker. A delightful change from your present stiff deodorant cream.

Yet!—with all of its exquisite daintiness HUSH ends underarm odor the instant it's applied. Gives you freedom from further perspiration worries from 1 to 3 days. Does not stain nor harm your precious clothes.

Try this new *triple-creamed* deodorant at once and discover the thrilling difference. You can get HUSH at your drug, department or 10¢ store. 25¢ and 50¢, plus tax.

*REG. U. S. PAT. OFF.

Sunshine Is Healthful, but Baby Should Take It in Small Doses

BY GLADYS HUNTINGTON BEVANS

In beginning this series of suggestions to mothers about making their babies comfortable and safe in summer, I find there are so many ideas that it is puzzling to know where to start. Some are vital

". . . Be extremely careful how you expose your baby to the sun." [TRIBUNE Studio Photo]

to the baby's safety, as in the care of his food and bottles; others are important in the sense that they make the baby more comfortable, with the result that, sleeping better and feeling calmer, he maintains good digestion, and continues to gain.

Perhaps we might start with one piece of advice which relates to his comfort, but can also, if disregarded, jeopardize his health. It has to do with exposure to the sun.

A baby's skin is extremely delicate. If you've ever watched a burn heal on a baby you realize it. Sunburn is a real burn.

Add up these two facts, and you'll be extremely careful how you expose your baby to the sun. Remember, too, that sunburn does not show up at once after exposure.

Of course, something depends upon your baby's age and upon previous exposure to the sun. So we have to be general about it to this extent:

Exposure to the direct rays of the sun must be gradual.

Most doctors believe it best to uncover only part of the body at a time: First the hands and arms, then next day the feet and legs, and so on; and for a very short time, such as a few minutes at first, increasing this daily.

Do not expose the baby, even in this gradual way, during the four hottest midday hours.

If your little baby frets on direct exposure to the sun, and I've known young babies who do, pull his carriage back into the shade.

Remember that an air bath, that is, having the body partly or all uncovered in the shade, is of great benefit to the health.

When doing this latter with a young baby, watch out for sudden cool breezes or sharp drops in temperature.

Do not let the sun's rays shine into the baby's eyes.

Keep in mind that the sun can be either friend or enemy to your baby.

And if your baby doesn't become as nut-brown as the next one, don't worry. All baby skins don't show sunning in the same way, just as all adult skins do not.

An excellent handbook for mothers is "Infant Care," obtainable free from the Children's bureau, Washington, D. C.

[Copyright: 1945: By News Syndicate Co., Inc.]

"You and Your Young Child" is a helpful booklet for parents. For your copy send 18 cents to Mrs. Gladys H. Bevans, The Chicago Tribune, Chicago 11, Ill.

Thru the Looking Glass

Note to the tired working girl who finds that the summer is getting her down:

When you're hot and grimy at the end of a hard day, the very thought of getting out of your work clothes, into a tub, and then into fresh clothing seems too strenuous to be followed thru by performance. But once you try this trick you'll know for a certainty that DOING SOMETHING about your fatigue, something sensible and refreshing, is definitely better than just collapsing with it.

When you get inside the door at night, dash right to the bathroom and turn on your tub or shower. Then take off all the sticky clothes, the stockings that have been searing your feet, the girdle that's been confining the too plump tummy. Take the make-up, all streaked with perspiration, off your face, too. Then hop into that tub or shower. Have the water just warm, not steaming hot and certainly not too cold. Don't linger too long for this pickup kind of bath [if you do you'll be drowsy afterward] and when you pop out dry yourself by patting lightly with a towel. Dust with powder or rub down with cologne.

This shouldn't take more than five or eight minutes, but you'll feel as tho this little end-of-the-day dip has added years to your life. Slip into clothes that are clean and cool—maybe a cotton dress—make up your face quickly, brush up your hair, and then wallow in your new sense of well being.

You've just no idea how easy it is to revive yourself after a working day, nor how pleasant, until you try this simplest of all stunts. Once you get past the first barrier—thinking about how strenuous it is—you're all set, and you'll love the sense of exhilaration that it gives you. ELEANOR NANGLE

Choral Concert Thursday

There will be a choral concert at 8:30 p. m. Thursday in Jackson park, held south of the Museum of Science and Industry.

Sketching Class Session

The class of Art institute members holding outdoor sketching meetings each week will work this morning on the wooded island in Jackson park.

Review of Balzac Work

Matilda Cobb and Bertha Zolun will be presented in a joint review of Honore de Balzac's "The Magic Skin" at 8:30 p. m. tomorrow at the Biosophical institute, 624 S. Michigan av.

ON THE RECORD

By Claudia Cassidy

Levant's 'Rhapsody in Blue' Best of Current Crop of Gershwin Record Albums

Everybody plays Gershwin's music, and almost nobody can. Few who heard George Gershwin play it himself with Bill Daley conducting have been completely satisfied since, despite the flood of performance now surging to new levels on the impetus of "Rhapsody in Blue," which I hope isn't quite as inaccurate a Hollywood tribute to Gershwin as "Song to Remember" was to Chopin. At least, Oscar Levant ghosts Gershwin's playing, and he comes closer than any one else to recapturing what sometimes seems to have been a one man idiom.

So the prize of the avalanche of Gershwin albums is Mr. Levant's playing of the "Rhapsody in Blue" with Eugene Ormandy and the Philadelphia orchestra [Columbia MX-251; two 12 inch records]. It is clean, clear, and crisp, and it makes Gershwin sense. There is no possible comparison between it and Victor's reissue in a showpiece album [an illustrated paper back numbered SP-3] of the unsatisfactory performance by Jésus Maria Sanroma and the Boston "Pops" with Arthur Fiedler. In both cases the Rhapsody fills three record sides. Levant fills the fourth with expert playing of the second and third Gershwin preludes, and Fiedler winds up with "Strike Up the Band."

"Porgy and Bess"

Two "Porgy and Bess" albums are heading for the shelves, one played by Fritz Reiner and the Pittsburgh Symphony [Columbia M-572; three 12 inch records], the other by Fabien Sevitzky and the Indianapolis orchestra [Victor M-999; three 12 inch records]. Both feature the Russell Bennett synthesis of Gershwin's folk opera, recently played at Ravinia by Erich Leinsdorf and the Chicago Symphony. Here, again, there isn't much question of superiority. The Reiner album is far more distinguished in clear treatment of a lively score and in its singing of what may turn out to be Gershwin's best loved song, "Summertime."

"An American in Paris"

Gershwin called "An American in Paris" a rhapsodic ballet, and few contemporary scores begin in gayer spirits than this quick sketch of a man letting the first time he saw Paris go to his head. The inspiration doesn't last and the work as a whole lacks distinction, but if you want to acquire a deft performance, try Artur Rodzinski's with the New York Philharmonic [Columbia MX-246; two 12 inch records].

Stokowski's Strauss

The most remarkable thing about Richard Strauss' tone poem, "Death and Transfiguration," as recorded by Leopold Stokowski and the New York City Symphony [Victor M-1006; three 12 inch records] is its additional proof, if any were needed, of the conductor's gift for making an orchestra sound authoritative. This new one sounds like an old timer. As in any flowing score of this type, the breaks at the end of the record sides are a bit disconcerting, but maybe in time engineering will catch up with music.

Thousands Join in This Week's Festival Events

BY PHILIP MAXWELL

Thousands of Chicagoans will participate this week in activities leading to the 16th annual Chicago Music Festival Aug. 18 in Soldiers' field.

Hundreds of girls will rehearse today at 2 p. m. in the Paradise Ballroom, 128 N. Pulaski rd., for the festival dance pageant. The north side division of the Cook county vocal contest will be held in the Edgewater Beach hotel tonight at 7 p. m. The public is invited to the vocal contest. Admission is 50 cents.

Tomorrow at 11 a. m. hundreds of south and southwest side girls will rehearse their part of the dance pageant in the Trianon ballroom. Miss Mayblossom Macdonald will have charge of the practice at the Paradise ballroom and Mrs. Ermie Schultz of the girls meeting in the Trianon.

The Cook county vocal finals will be held Thursday at 7 p. m. in the Drake hotel. Thirty singers will be heard there. Ten of them will be chosen to appear in the festival vocal semi-finals which will be held on the morning of the festival. Admission Thursday night will be 50 cents.

Dramatic and mezzo sopranos, lyric and dramatic tenors, contraltos, and baritones will be auditioned tonight. The judges will be Raymund Koch, Hanna Butler, and John Toms. Rhea Shelters will be the piano accompanist. Mrs. Edmund J. Tyler, chairman of the festival vocal contests, will be in charge.

Lyric and coloratura sopranos, bass-baritones, and basses will sing tomorrow night. The judges will be Mable Sharp-Herdien, Sydnie Smith Cooley, and Ralph Niehaus. Marion Schroeder will be at the piano.

Reserved seats to the festival concert in Soldiers' field now are on sale, both by mail and over the counter. They are $1.25 and 80 cents each. Checks or money orders should be made payable to Chicago Tribune Charities, Inc., and sent with a self-addressed stamped envelope to festival ticket manager, Tribune Tower, Chicago.

The tickets are on sale in the lobby of the Tribune Tower and at 1 S. Dearborn st.

Large groups of seats still are available to organizations. A section of 1,000 seats was sold to one purchaser last week.

Protect your skin against the sun!

Don't let over-exposure to sunshine make your skin dry . . . give you an older, harder look . . . It isn't necessary, because Elizabeth Arden has provided for those who like a golden sun-tan, for those who want to stay lily-white, so you may have all the benefits of blessed sunshine without risk to the most fragile complexion. Make the most of Summer . . . but beware of blisters, dry skin and premature lines . . . learn to control your sun-tan, with these preparations:

ARDENA SUNPRUF CREAM . . . helps to filter out the sun's burning rays . . . protects against undue exposure. Tan if you wish, by regulating application. .50 and 1.00
ARDENA SPORTS GELEE . . . gives your skin that fashionable shine as you tan to a deep, wonderful, all-over bronze in nature's own way. Two shades, honey and cafe, 1.00 and 1.50
ARDENA PROTECTA CREAM . . . top to toe protection for those who like to remain free from freckles, tan, sunburn and windburn. Use it as a powder foundation, too. In 5 shades, 1.50
ARDENA IDEAL SUNTAN OIL . . . for an even, natural tan, it lets all the sun through but keeps your skin soft and supple. Not a bit sticky. Two shades, honey and cafe . . . 2 oz. .75, 4 oz. 1.25
ARDENA 8 HOUR CREAM . . . to smooth and cool your skin and lips after unwise exposure. Excellent for sun-dried hair and scalp . . . 1.50 and 2.50
VELVA LEG FILM . . . the perfect leg make-up . . . on in a jiffy . . . water-resistant. Wonderful with shorts and on the beach. Comes in three glorious flattering shades, 1.00 and 2.00

Elizabeth Arden
70 EAST WALTON PLACE, CHICAGO 11, SUPERIOR 6900 (All prices plus taxes)

'This Nettle Danger' . . . By William MacLeod Raine

(Copyright: 1945: By William MacLeod Raine)

SYNOPSIS: In the homesteaders' attempt to cut wires used by the cattlemen to fence in government land for their herds, Bruce Sherrill, leader of the homesteaders, is wounded. Bruce shot Ben Randall, son of old Jeff Randall, owner of the Diamond Tail ranch. Bruce is not a killer but bad to protect his own side. He knows he was recognized and must make a getaway. Trapped, he rides to the ranch of Cliff Applegate, his chief enemy and brother-in-law of Jeff Randall. Linda Applegate hides him from the posse headed by Bill Cairns. While Cairns' men search the ranch buildings, Carns remains with Linda and becomes insulting. Rod Randall, elder half-brother of Ben, arrives opportunely and warns Cairns never again to annoy Linda. Linda dresses Bruce's wound and hides him in her bedroom upstairs. When her father and brothers return she learns Ben was shot in a fight—not ambushed. She admits hiding Bruce from Cairns because he is wounded and insists they give him shelter until he is able to travel, then they may turn him over to the law. In yielding to her demands, Cliff Applegate feels they are betraying their friends.

INSTALMENT VIII

SLIPS AWAY

Bruce looked Linda over carefully, and what he saw he could not help liking. She had long, well-fashioned legs, a lovely body slenderly full, a face a man could remember in his dreams.

She felt herself flushing beneath the tan of her cheeks. It was true that a flame of resentment against him burned in her, but it was also true that he interested her more than any other man she had met, unless perhaps it was Rod Randall.

"In a day or two you'll be gone," she said coldly. "I'll probably never see you again. I hope not. Ever since you came there has been nothing but trouble."

"Trouble is good for people sometimes," he suggested. "It shakes them out of their complacency and forces them to face the truth."

"What truth does it make us face?" she demanded.

"You're beginning to see that God didn't make this country millions of years ago just for the convenience of a few arrogant cattlemen. You'll never again hold the smug, undisturbed belief that they are justified in trampling down poor settlers."

She swept aside the waist she was making and rose, a tall, slim figure stiff with rage. "That's a fine thing to say after my father and brothers hid you here and saved you, their worst enemy, protecting you from the just punishment you had earned. I knew you were a hateful person from the first time I ever heard of you."

She walked out of the room into the kitchen, where Bud Wong was making apple pies.

"You want tell me something, missie?" he asked.

"No. That loathsome man! Is he going to stay forever?"

Bud Wong liked their guest, who made little jokes showing friendliness. "He plitty flesh," the cook conceded.

"Fresh!" she repeated. "He's the most impudent, ungrateful scoundrel I ever met, as full of conceit as an egg is of meat. I wish I had let father take him to the Diamond Tail."

"He all light. He think missie plitty nice."

"He takes a strange way of showing it. Not that I care. He's a detestable person, and I hope he keeps out of my sight till he goes."

They heard him limping across the sitting room to the stairway and slowly taking the treads. Linda went back to her sewing.

She did not mention to the rest of the family the quarrel with Sherrill. But she rehearsed what had been said after she went to bed, and the resentful memory of it was with her in the morning as she passed the door of his room on the way downstairs.

Her father was standing by the table reading something written on a page torn from a cheap tablet. He handed the paper to her. She read:

"I've stolen another horse to get to town. I'll leave it with Sheriff Humphreys. Thought it better not to outstay my welcome. You do not want thanks from me for what you did, but you are getting it nonetheless."

"He's giving himself up, I reckon," Cliff said.

She tossed the paper back on the table. "We can do without his thanks. I never was so tired of a man in my life. He told me yesterday he had been doing us a favor by staying here because he had shaken our smug belief in our right to fight the nesters. His vanity is colossal. He needs a lesson."

"He'll get one," the cattleman answered grimly. "I'm glad he has gone. I've made up my mind to come clean with your uncle about this whole business."

"Do you still blame me so much for what I did?" Linda asked.

"No. You were all right, honey. We couldn't turn him over to be hanged after he had come here wounded. I see that plain as you do now."

He put an arm around her shoulders and gave her a little hug. She felt a warm glow in her heart.

"The fellow must of got up in the night and slipped out," Cliff said. "He was keepin' us fooled about not being able to travel. Only yesterday he told Brand that in three or four days he figured he would be able to make it to Redrock."

Linda turned away, hot anger in her dark eyes, to find out from Bud Wong whether breakfast was nearly ready.

Linda sat beside her father in the buckboard when he drove down the valley to the Diamond Tail. She went for two reasons, because she wanted to see for herself how her cousin Ben was getting along and also because she wanted to be present when Cliff told her uncle what they had done in order to take her share of the blame.

Her father pointed out men in the dip to the left of them stringing wire. He said grimly, "Some the nesters cut 10 nights ago in the dark of the moon."

"You don't know who they were?" she asked.

"We don't know. They got away without being caught that time. I reckon yore friend Sherrill was one of them."

"Is he my friend more than yours?" she inquired.

"No, he's no friend of any honest person who runs cattle here."

"Will there be any more trouble?"

"There will be more trouble—plenty of it. A slather of these poor fools who want free land are coming into the country to homestead. When they look over this open country they never figure that it is all grazing land, too dry for the crops they are used to in Iowa or Tennessee. The only way to keep them out is to fence."

"Isn't the government going to put a stop to that?"

He shook his head. "I don't know. We've got a lot of wise lawyers back in Washington making laws for this cattle country without ever having seen it. They don't understand the conditions, and they don't take the trouble to find out. Our own congressmen and senators are all right, but they can't make those easterners see how things are. Fact is, the general idea at Washington is that the west doesn't amount to a hill of beans anyhow, and it sounds good for them to make a hurrah about keeping the land open for the common people. Consequence is, a lot of no account folk who can't make a go of it anywhere move out here and starve, after they have ruined the land for those of us who can use it."

Linda had heard the cattleman's side of this question for years, and she had always assumed it to be the right one, but now an unpleasant misgiving lurked in her mind. Maybe the homesteaders might have a just claim, too. She brushed this out of her thoughts resentfully, for she knew that Bruce Sherrill had planted it there.

[Continued tomorrow]

Goren on Bridge

By Charles H. Goren

[Copyright: 1945: By Charles H. Goren]

North and South vulnerable. East deals.

NORTH
♠A J 10 9
♥Q
♦A K 8 5
♣K 10 5 3

WEST
♠8 6 4
♥J 10 7 5 4 2
♦9 3
♣A 9

EAST
♠7 2
♥A K 8 6
♦Q J 10 6
♣J 8 7

SOUTH
♠K Q 5 3
♥9 3
♦7 4 2
♣Q 6 4 2

The bidding:

East	South	West	North
Pass	Pass	Pass	1 diamond
Pass	1 spade	Pass	4 spades
Pass	Pass	Pass	

Opening lead: Five of hearts.

Where declarer is faced with a choice of plays depending upon who has certain of the outstanding high cards, resort to the bidding will frequently provide the clews as to their location. The natural presumption is that the person who has participated in the auction is the one more apt to have the missing high card. Sometimes, however, a player by his very silence unwittingly gives away the show and furnishes declarer with the information which forms the basis of a successful campaign.

Observe how this worked in today's hand. The bidding followed normal lines, except that North's jump to four spades was a slight overbid. It worked out well on this hand, however. If he had chosen to make the more conservative bid of three spades it is somewhat of a question whether South would have had the temerity to go on.

West led the five of hearts and the trick was taken by East's king. The queen of diamonds was returned and declarer drew three rounds of trumps. Everything appeared to depend upon holding the club losses to one trick. The normal play would be to finesse the 10 of clubs in dummy, with the hope that West held the jack.

Declarer hit upon another plan. There was no doubt that West held the ace of clubs. After the opening lead East became marked with the ace and king of hearts. At the next trick he marked himself with the queen-jack of diamonds. If he also held the ace of clubs he would have had an opening bid. There was further evidence that West held six hearts, since if East held a five card suit headed by the ace-king he would most likely have made a non-vulnerable overcall at the level of one. It became probable, therefore, that West was short in clubs. A low club was led from the South hand and when West ducked the king was played from dummy, a low club was returned and ducked by declarer. When West's ace fell the contract was home.

TOMORROW'S PROBLEM:

As South you hold:
♠K Q 10 9 8 7 6 ♥10 ♦6 4 3 ♣7 5

The bidding has proceeded:

North	East	South
1 club	Double	?

What do you bid?

Crocheted Hats

BY NANCY CABOT

These lacy hats are easy and inexpensive to crochet and require little time. The large picture hat may be worn down all around or as an off-the-face model. The sailor may be worn forward or back on the head.

For instructions in crocheting the hats, No. E-1258, send 15 CENTS in coin [wrap coin securely] to the Needlework Bureau, Chicago Tribune, 220 5th av., New York 1, N. Y.

ORPHAN ANNIE

GASOLINE ALLEY

DOWNTOWN

LAST DAY OPEN 8:45 • ABBOTT & COSTELLO in 'NAUGHTY NINETIES' plus 'TWO O'CLOCK COURAGE'

TOMORROW at 8:45 A. M.
AIR-CONDITIONED RKO PALACE RANDOLPH AT LA SALLE
Fightin' Mad . . .
Gary dares to shoot it out with the toughest killer in the West!
International Pictures presents GARY COOPER • LORETTA YOUNG in Nunnally Johnson's "Along Came Jones" with WILLIAM DEMAREST • DAN DURYEA Frank Sully
Produced by Gary Cooper
A Cinema Artists Corp Production • Directed by Stuart Heisler
SCREEN PLAY BY NUNNALLY JOHNSON • NOVEL BY ALAN LeMAY
An INTERNATIONAL PICTURE • Released by RKO PICTURES, INC
PLUS 2ND FEATURE Penthouse Rhythm KIRBY GRANT LOIS COLLIER ERIC BLORE EDWARD NORRIS

DOWNTOWN

THEIR LOVE DENIED SO LONG—
THE WORLD COULDN'T KEEP THEM APART!
Inspired performances by GREER GARSON GREGORY PECK in the book that thrilled millions
The Valley of Decision
MGM's romantic masterpiece with DONALD CRISP • LIONEL BARRYMORE
• Starts THURSDAY!
BALABAN & KATZ STATE LAKE

DOWNTOWN

BALABAN & KATZ THEATERS Comfortably COOL
BUY WAR BONDS ★ BUY WAR BONDS ★

CHICAGO — Open 8:45 a. m. LATE SHOW 9:45 p. m. — Joan FONTAINE • Geo. BRENT "The Affairs of Susan" Hal Wallis' Paramount Comic — Walter Abel • Don De Fore • Dennis O'Keefe — On Stage BENNY GOODMAN and his ORCHESTRA and revue

STATE-LAKE — Open 8:45 a. m. Last Feat. 10:15 p. m. — LAST 2 DAYS! — Bette Davis in Warner's "The Corn Is Green" JOHN DALL • JOAN LORRING

UNITED ARTISTS — Open 8:45 a. m. Last Feat. 10:15 p. m. — VAN JOHNSON • ESTHER WILLIAMS "THRILL OF A ROMANCE" TOMMY DORSEY & BAND • LAURITZ MELCHIOR

ROOSEVELT — Open 8:45 A. M. Last Feat. 10:25 P. M. — HUMPHREY BOGART "CONFLICT" ALEXIS SMITH • GREENSTREET

CARRICK — Open 8:00 A. M. Last Feat. 10:20 P. M. — Oscar Wilde's "THE PICTURE OF DORIAN GRAY" GEORGE SANDERS • HURD HATFIELD • DONNA REED • Angela Lansbury

DOWNTOWN

Op. 8:45 a.m. Last Feat. 10:25 p.m. BALABAN & KATZ APOLLO
AVENGING ANGELS Reckless Flying Tigers . . . blasting the Nips to hell!
"GOD IS MY CO-PILOT" Warner Bros. Smash
Dennis MORGAN • Dane CLARK Raymond MASSEY • Alan HALE Andrea KING
EXTRA! HELL IN THE PACIFIC! "THE FLEET THAT CAME TO STAY" Complete U. S. Navy pictures of battle for Okinawa!

2 BEST McVickers AIR CONDITIONED — MAD. STATE OP. 8:45 29c to 1 23c to 6:30 plus tax
SPENCER TRACY KATHARINE HEPBURN "Without Love" LUCILLE BALL KEENAN WYNN
JOEL McCREA GAIL RUSSELL HERBERT MARSHALL "The Unseen"

LA SALLE Madison-Clark. Open 7:45 A. M. —EXTRA LATE SHOW— ANTHONY HUGHES—GEORGE BREAKSTONE "MEN OF SAN QUENTIN" RONALD COLMAN—MADELEINE CARROLL "PRISONER OF ZENDA"

AIR CONDITIONED RKO GRAND CLARK NEAR RANDOLPH — Op. 8:45 Fr. Chgs. 1 and 6
SENSATIONAL DOUBLE THRILL SHOW! KING KONG with FAY WRAY • ROBERT ARMSTRONG • BRUCE CABOT — PLUS 2ND FEAT. SON OF KONG

AIR-CONDITIONED ORIENTAL RANDOLPH NEAR STATE — OP. 9:45 37c to 1 46c to 6:30 plus tax
ON STAGE ROCHESTER JACK BENNY'S SHADOW IN PERSON
JOHNNY RICHARDS & His MUSIC KITTY MURRAY TOMMY TRENT THE GRAYSONS
SCREEN FIRST SHOWING LEE TRACY-BRENDA JOYCE "I'LL TELL THE WORLD"

STUDIO VAN BUREN AT WABASH Open 9 a.m. "BIG HOUSE for GIRLS" EXCLUSIVE SHOWING plus THE BAD ONE AIR CONDITIONED

RIALTO BURLESK — STATE AT VAN BUREN PERSONAL APPEARANCE EVELYN TAYLOR In Big Revue—Screen: "The Phantom Speaks"

DOWNTOWN

WOODS RANDOLPH at DEARBORN 7:45 a.m. Cont. LATE SHOWS! MIDNITE TO 6 A. M.
DANNY KAYE In Samuel Goldwyn's Technicolor Musical Farce WONDER MAN VIRGINIA MAYO • VERA ELLEN

25c to 1 29c to 6:30 Pl. Tax — AIR CONDITIONED MONROE MONROE AT DEARBORN — Op. 8:30 Latest News
CARY GRANT in "Topper" CONSTANCE BENNETT ROLAND YOUNG — ALL LAUGH SHOW — JACK BENNY in "Charley's Aunt" KAY FRANCIS ANNE BAXTER

World PLAYHOUSE 410 S. Mich. Ave CONTINUOUS 11:45 A. M. TO MIDNIGHT Brimming with suspense! "48 HOURS!"

CLARK Clark at Madison LATEST NEWS Midnite Show Cooled by Refrigeration

WEST

BALABAN & KATZ Air Conditioned THEATERS Comfortably COOL
BALABAN & KATZ MARBRO MADISON NEAR CRAWFORD
Open 1:45—ALAN LADD, GAIL RUSSELL "SALTY O'ROURKE" First Chicago Showing! "MAN in HALF MOON ST."
PARADISE Open 1:30 GINGER ROGERS JOSEPH COTTEN "I'LL BE SEEING YOU" & "LET'S GO STEADY"
Cent. Pk. Open 1:45 / SENATE Open 1:45 / MANOR Open 1:30 — Betty Grable, Dick Haymes in Technicolor! "DIAMOND HORSESHOE" Plus Mary Astor, Philip Dorn "BLONDE FEVER"
STATE Open 1:30—John Wayne, Ann Dvorak "FLAME OF BARBARY COAST" Plus Ralph Bellamy, "Delightfully Dangerous"

AMERICAN 8 N. Ash. COOL DICK HAYMES PHIL SILVERS IN TECHNICOLOR! BETTY GRABLE "DIAMOND Horseshoe" "WEST OF THE ROCKIES" & CARTOON!
• B'DY STRAND 1641 W. Reese. Cooled ANN DVORAK and JOHN WAYNE, "FLAME OF BARBARY COAST" "CISCO KID IN OLD NEW MEXICO"—Action!
• JOY 1611 W. Reese—COOL—Mary Martin, BETTY HUTTON, EDDIE BRACKEN, DICK POWELL, "HAPPY GO LUCKY" plus "DEVIL ON HORSEBACK" & LATEST NEWS!
• CRAWFORD 10 S. Crawford—COOL "ONCE OVER LIGHTLY" VAN JOHNSON LIONEL BARRYMORE "BETWEEN 2 WOMEN" "SPORTING CHANCE," JANE RANDOLPH
BYRD Mad.-Cic. "BREWSTER'S MILLIONS" COOL ROBERT YOUNG and DOROTHY McGUIRE, "ENCHANTED COTTAGE"
• WEST END 121 N. Cicero—COOLED "EAGLES of the NAVY" EDW. G. ROBINSON, "TAMPICO," Vic McLaglen "FLYING FORTRESS" plus "ANGEL PUSS"
IMPERIAL TYRONE POWER—Technicolor "BLACK SWAN" Anthony Quinn Dorothy McGuire Robert Young "Enchanted Cottage"
MARSHALL SQ. 2871 W. Cermak—Open 1 COOL—"FLAME of BARBARY COAST" and "Delightfully Dangerous"

NORTHWEST

• LIBERTY 3708 Full. COOLED—5 HITS! EL BRENDEL! & 2 Cartoons! "GANGSTER'S DEN" with BUSTER CRABBE ROY ROGERS, "SON OF THE PIONEERS"
• EMBASSY 3940 W. Full. / • IRVING 4003 Irving Park — BOTH THEATRES COOLED — ROBERT YOUNG DOROTHY McGUIRE "ENCHANTED COTTAGE" DENNIS O'KEEFE "BREWSTER'S MILLIONS"
• AVON 3527 Full.—Opens 5:30—COOLED "MAIN STREET AFTER DARK" Margaret O'BRIEN, "MUSIC FOR MILLIONS"
• CROWN 1607 W. Div. Op. 10 a.m.—COOL "Delightfully DANGEROUS" John Wayne, "FLAME OF BARBARY COAST"
LOGAN Milwaukee-Sawyer—Op. 1:30—COOL Robert Young, Dorothy McGuire "ENCHANTED COTTAGE" "Brewster's Millions" Dennis O'Keefe "Rochester" AMATEUR STAGE SHOW TONITE
ALAMO 3639 CHICAGO AVE.—COOL TECHNICOLOR HIT! Betty Grable Dick Haymes "Diamond Horseshoe" Plus "Blonde Fever," Philip Dorn, Gloria Grahame
TIFFIN 4051 West North Ave. COOLED Constance Moore Jane Powell, R. Bellamy, "Delightfully Dangerous" John Wayne, Ann Dvorak in "FLAME OF BARBARY COAST"
GRAND 3433 W. North—COOL—A RIOT Dennis O'Keefe, 'Brewster's Millions' Dor. McGuire Robert Young "Enchanted Cottage"
RIVOLI 4380 ELSTON—OPEN 5:30 P. M. Cool—E. Arnold, 'Main St. After Dark' Marg. O'Brien, Jimmy Durante, 'Music for Millions'

WEST

4 STAR 2418 Mad. VAN JOHNSON Gloria DeHaven 'BETWEEN 2 WOMEN' Dennis O'Keefe "Rochester" "Brewster's Millions"
MADLIN 1910 W. Madison. Boris Karloff C. Grant 'Arsenic and Old Lace' Richard Arlen, "STORM OVER LISBON" FREE DINNERWARE TO THE LADIES
LINDY 1710 W. Mad. Edgar Kennedy Comedy Tom Keene, "Phantom Ranger" "Truck Busters" & "Champions of Future"

NORTHWEST

BALABAN & KATZ Air Conditioned THEATERS Comfortably COOL
BALABAN & KATZ HARDING MILWAUKEE AT SAWYER
Open 1:45—JACK BENNY, ALEXIS SMITH 'The HORN BLOWS AT MIDNIGHT' Plus TALLULAH BANKHEAD, WM. EYTHE "A ROYAL SCANDAL"
CONGRESS Open 1:45 / GATEWAY Open 1:45 — Fred Allen, Jack Benny "It's in the Bag" Plus DONALD O'CONNOR "Patrick the Great"
TERMINAL Open 1:45 / CRYSTAL Open 1:45 / BILTMORE Open 1:45 / BELPARK Open 1:45 — BETTY GRABLE DICK HAYMES PHIL SILVERS In Technicolor! "DIAMOND HORSESHOE" Plus MARY ASTOR PHILIP DORN "BLONDE FEVER"
Will Rogers Open 1:45 / DRAKE Open 1:45 — Dor. McGuire, Robt. Young 'Enchanted Cottage' Plus DENNIS O'KEEFE 'Brewster's Millions'
PORTAGE Open 1:45—F. MacMurray, Claud. DeHaven, "Between Two Women" Plus Allan Jones, "HONEYMOON AHEAD"
ADMIRAL Open 1:45—F. MacMurray, Claud. Colbert, "PRACTICALLY Yours" Lulu Belle & Scotty, "National BARN DANCE"
MONT CLARE GRAND AVE. AT HARLEM COOLED FOR COMFORT Ginger Rogers, Joseph Cotten, Shirley Temple "I'LL BE SEEING YOU" FRED ALLEN JACK BENNY "IT'S IN THE BAG"
NITA 2915 Milw.—Cooled—Op. 1:00—3 Big Hits Betty Grable, Victor Mature, "Song of the Islands," "Drums of the Congo" and "Gorilla Man"
METRO 3308 Lawrence—Dorothy McGUIRE Robt. Young, "Enchanted Cottage" Leon Errol, Veda Ann Borg, "What a BLONDE"

NORTH

The ESQUIRE OAK NEAR MICHIGAN "THE PRISONER OF ZENDA" Ronald Colman, Madeleine Carroll, Douglas Fairbanks Jr., David Niven And THE ESQUIRE HOUR Feature at 2:12, 4:14, 6:16, 8:18, 10:25
SURF Dearborn at Division—Request Films Feature at 6:15, 8:14, 10:13 TYRONE POWER, ALICE FAYE, DON AMECHE "IN OLD CHICAGO" And THE SURF DIGEST
ADELPHI 7074 N. Clark. Rog. Pk. 1039 Open 6:00—25c to 6:30 Gene Tierney DANA ANDREWS "Laura" INGRID BERGMAN in "GASLIGHT"
LANE COURT Op. 1:30—Armitage at Clark COOL—MYSTERY NIGHT! "OVER MY DEAD BODY" and "DR. RENAULT'S SECRET"
LAKE SHORE 3175 Broadway—COOLED C. Miranda, "Something for the Boys"—at 8:24. Claudette Colbert "PRACTICALLY YOURS"—at 6:50 & 10:06
BRYN MAWR At Bryn Mawr 'L'—Op. 1:00 Van Johnson, "Between Two Women" & ROBERT YOUNG AIR COND. Dorothy McGuire, "The ENCHANTED COTTAGE"
CALO 5404 N. Clark Street—Cool—Op. 5:00 Dorothy McGuire, Robt. Young, 'Enchanted Cottage,' Dennis O'Keefe, "Brewster's Millions"
ROSEWOOD 1823 Montr.—Sts. 5:30—COOL "MUSIC FOR MILLIONS" Ed. Arnold, "MAIN STREET AFTER DARK"
COED 1330 Morse Avenue Gregory Peck T. Mitchell, "KEYS OF THE KINGDOM"
DE LUXE Van Johnson 'Between 2 Women' 1141 Wilson. Plus 'ENCHANTED COTTAGE'
WINDSOR 1225 N. Clark St.—Open 1:30 C. Boyer, "Garden of Allah" AIR. COND. In Color—"Moonlight & Cactus"
RIDGE 1550 Devon—Op. 1:30—Dish Day "Honeymoon Ahead," Allan Jones Van Johnson, "BETWEEN TWO WOMEN"

NORTH

BALABAN & KATZ Air Conditioned THEATERS Comfortably COOL
BALABAN & KATZ UPTOWN BROADWAY AT LAWRENCE
Sts. 2:00—ALAN LADD, GAIL RUSSELL "SALTY O'ROURKE" 1st Chicago SHOWING! "MAN in HALF MOON ST."
GRANADA Open 1:15—JACK BENNY "HORN BLOWS at MIDNITE" TALLULAH BANKHEAD, 'A ROYAL SCANDAL'
RIVIERA Open 1:30—RANDOLPH SCOTT Ruth Warrick, "CHINA SKY" & Dennis O'Keefe, "EARL CARROLL'S Vanities"
CENTURY Open 1:30 / NORSHORE Open 1:30 / NORTOWN Open 1:30 / PANTHEON Open 1:30 / BELMONT Open 1:30 — DONALD O'CONNOR PEGGY RYAN "PATRICK THE GREAT" FRED ALLEN BINNIE BARNES JACK BENNY "IT'S IN THE BAG"
HOWARD JOHN WAYNE, ANN DVORAK "FLAME of BARBARY COAST" & Ralph Bellamy, "Delightfully DANGEROUS"
LAKESIDE Dorothy McGUIRE, Robert Young, "ENCHANTED Cottage" & GAIL PATRICK, "BREWSTER'S MILLIONS"
COVENT VAN JOHNSON "Between 2 Women" Plus ALLAN JONES, "HONEYMOON AHEAD"
CINE' Open 6:15—VAN JOHNSON, Marilyn MAXWELL, "BETWEEN 2 WOMEN" & Robert Young, "The ENCHANTED COTTAGE"
• SHERIDAN 4038 Sheridan—COOLED LATEST MARCH of TIME! Eddie BRACKEN, Veronica LAKE, Sonny TUFTS "BRING ON THE GIRLS" RALPH MORGAN DONALD WOODS "ENEMY OF WOMEN"
• VOGUE 3842 Broadway / • DEVON 6225 Broadway / • N.CENTER 4031 Lincoln — BETTY GRABLE DICK HAYMES PHIL SILVERS "DIAMOND HORSESHOE" (In Technicolor) PHILIP DORN MARY ASTOR "BLONDE FEVER" ALL 3 THEATRES: COOLED FOR COMFORT!
• MODE 3912 Sher. COOL "Killers of Chaparral" "JUNGLE MAN" and "THE NEW ADVENTURES OF TARZAN"
• 400 6746 Sher.—COOL—MICKEY ROONEY Technicolor—"NATIONAL VELVET" DANE CLARK, "I WON'T PLAY," JANIS PAIGE
• BIOGRAPH 2433 Lincoln Opens 12:45 / DAVIS 4614 Linc. Open 1:30 / • VIC Sheff.-Bel. Opens 1:30 — ROBERT YOUNG DOROTHY McGUIRE "ENCHANTED COTTAGE" DENNIS O'KEEFE "BREWSTER'S MILLIONS" ALL 3 THEATRES: COOLED FOR COMFORT!
• BUCK'M 3319 N. Clark Street—COOLED "Delightfully DANGEROUS" John Wayne, "FLAME OF BARBARY COAST"
• ARGMORE 1040 Argyle—Op. 1:30. COOL "MAIN ST. AFTER DARK" Margaret O'Brien, "MUSIC FOR MILLIONS"
Cinema CHICAGO-MICHIGAN feature at 5:45, 8:00, 10:15 a fascinating psychological thriller "Guest in the House"

SOUTH

KEN 1225 E. 47th—Op. 1:30—LATE NEWS COOL—"NATIONAL BARN DANCE" Claudette Colbert Fred MacMurray "Practically Yours"
HARVARD 63d-Harvard—Cartoon—Dorothy McGuire, "Enchanted Cottage" 'Between 2 Women' Van Johnson Gloria De Haven
MICHIGAN 55th & Michigan—Latest News! COOLED ROBERT YOUNG, DOROTHY McGUIRE, 'ENCHANTED COTTAGE' VAN JOHNSON, "BETWEEN TWO WOMEN"
JACKSON P. K. Dennis O'Keefe, Helen Walker "BREWSTER'S MILLIONS" Dorothy McGuire Robert Young "Enchanted Cottage"
PARK 3955 S. Pkwy. "Little Foxes" BETTE DAVIS GEORGE RAFT "BACKGROUND TO DANGER"
CORAL 95th-Cicero—Open 6:00—Free Parking Cooled—Mickey Rooney, Donald Crisp Elizabeth Taylor, "National VELVET"—In Color
LEX 1162 E. 63rd Street—Open 12:30—COOL Edw. G. Robinson, "Barbary Coast" J. Randolph, J. O'Malley, "SPORTING CHANCE"
HIGHWAY 63rd-WESTERN—COOL Bob Mitchum, "NEVADA" VAN JOHNSON, "BETWEEN TWO WOMEN"
RAMOVA 35th & Halsted—Connie MOORE "Delightfully DANGEROUS" John Wayne, "FLAME of BARBARY COAST"
STATE 11020 S. Mich. Ave.—COOL—Jane Powell, "Delightfully Dangerous" John Wayne, "FLAME OF BARBARY COAST"
E.A.R. Open 6:00—Margaret O'Brien, Jimmy Durante, "Music for Millions" and AIR COND. Fred MacMurray, "Practically Yours"
MARQUETTE 63RD-KEDZIE—COOL Bob Mitchum, "NEVADA" VAN JOHNSON, "BETWEEN TWO WOMEN"

SOUTH

BALABAN & KATZ Air Conditioned THEATERS Comfortably COOL
BALABAN & KATZ TIVOLI COTTAGE GROVE AT 63rd
Open 1:30—Fred MacMURRAY, Joan HEATHER "MURDER, HE SAYS" PAUL MUNI Marguerite Chapman "COUNTERATTACK"
BALABAN & KATZ SOUTHTOWN
Op. 1:30—Spencer TRACY, Katharine HEPBURN "WITHOUT LOVE" GAIL RUSSELL JOEL McCREA "The UNSEEN"
TOWER Donald O'CONNOR, Peggy RYAN "PATRICK THE GREAT" & SKINNAY ENNIS, "LET'S GO STEADY"
MARYLAND Betty GRABLE, Dick Haymes "Diamond HORSESHOE" Color & John Wayne, "FLAME of BARBARY COAST"
REGAL Eddie BRACKEN, Veronica LAKE "BRING ON THE GIRLS" Plus RODDY McDOWALL, "THUNDERHEAD"
★V Op. 1:30—Cool—'Ali Baba and the 40 Thieves' Jon Hall, Maria Montez, "Badlands of Dakota" Dix, R. Stack, "Mugtown" East Side Kids
★ARK Op. 12:30. Cool. Today Only! Action Show! "Sign of the Wolf," Bela Lugosi Whalen, "Black Dragon," Steele, "Marked Trail"
★WOODLAWN Op. 12:30. Cool. Today Only Lynn Bari, "We Go Fast" Basil Rathbone, "Voice of Terror," Nigel Bruce Gale Storm, "Foreign Agent"
★RAY Op. 1:30. Cool Ritz Bros., 'Yi Ya Chum' Basil Rathbone, "Voice of Terror," Leo Gorcey, "Spooks Run Wild," East Side Kids
★CHELTEN Op. 6. Cool. Today Only! Lloyd Nolan, "Pier No. 13" L. Bari, 'King of Zombies,' 'Man With Two Lives'
★SUN Op. 5:45. Today Only, Richard Dix 'The Whistler,' J. Dunn, 'Living Ghosts' East Side Kids, "Let's Get Tough," Leo Gorcey
PICCADILLY ALWAYS COOL Joseph Cotten, Ginger Rogers, Shirley Temple "I'LL BE SEEING YOU" ALSO SELECTED SHORT SUBJECTS
MIDWEST John Wayne, Ann Dvorak "FLAME OF BARBARY COAST" "DELIGHTFULLY DANGEROUS"
HARPER Van Johnson, Gloria De Haven "BETWEEN TWO WOMEN" "BREWSTER'S MILLIONS"
HYDE PARK TALLULAH BANKHEAD JOHN HODIAK in ALFRED HITCHCOCK'S "LIFE BOAT"

SOUTH

WARNER BROS. C-O-O-L NABORHOOD THEATERS MODERNLY AIR CONDITIONED
AVALON 79th-Stony—Free Parking Open 1:30—Jack Benny "Horn Blows at MIDNITE" Spencer Tracy in "WITHOUT LOVE"
CAPITOL 79th-Hals.—Free Parking Op. 1:30—Dennis O'Keefe EARL CARROLL'S Vanities Ginger Rogers, "I'LL BE SEEING YOU"
STRATFORD 63rd-Hals.—Jackie Moran "LET'S GO STEADY" Olsen & Johnson, "SEE MY LAWYER"
BEVERLY 95th-Ashland—Free Parking Technicolor—Dick Haymes Betty Grable, "DIAMOND HORSESHOE"
JEFFERY 71st-Jeffery / RHODES 79th-Rhodes / OGDEN 63rd-Ashland — In Technicolor—Betty Grable Dick Haymes "DIAMOND HORSESHOE" Philip Dorn, Mary Astor "BLONDE FEVER"
GROVE 79th-Cottage—2 Days Only! —Request Hit Program— Barbara Stanwyck "BANJO ON MY KNEE" LAUREL & HARDY "SONS OF THE DESERT"
HIGHLAND 79th-Ash.—Ralph Bellamy "Delightfully Dangerous" John Wayne, "FLAME of BARBARY COAST"
SHORE 79th-Kingston—Van Johnson "BETWEEN TWO WOMEN" Dorothy McGuire, "ENCHANTED COTTAGE"
FROLIC 55th-Ellis—Van Johnson "BETWEEN TWO WOMEN" Dennis O'Keefe, "BREWSTER'S MILLIONS"
COSMO 79th-Halsted—Action Thriller "A SPORTING CHANCE" Stars Galore! "NATIONAL BARN DANCE"
HAMILTON 71st-Pax.—29 Big Stars "AS THOUSANDS CHEER" Judy Garland, "PRESENTING LILY MARS"
OAKLAND 39th-Drexel—Dennis O'Keefe "BREWSTER'S MILLIONS" Van Johnson, "BETWEEN TWO WOMEN"
"MET" 47th-So. Parkway—Arthur Treacher Red Cameron, "SWING OUT, SISTER" John Wayne, "FLAME of the BARBARY COAST"
KIMBARK 6240 Kimb. Ave.—Op. 12:30—COOL One Day Only! D. O'Connor Peggy Ryan "Chip Off the Old Block" George Raft, Pat O'Brien, "BROADWAY" Tom Wallis, "STRANGE BORDER"
COMMERCIAL Air Cond. 9150 Commercial Op. 11:30. Gala 3 Unit Show Charles Boyer, "GARDEN OF ALLAH" In Color—Wm. Bendix, "TAXI, MISTER" & Louis Prima in "NEW ORLEANS BLUES"
COLONY 59th & Kedzie—COOL—Philip Dorn "BLONDE FEVER"—John Wayne Ann Dvorak, "FLAME OF THE BARBARY COAST"

• • SUBURBAN • •

WAUKEGAN & GOLF RDS.
WAUKEGAN AND GOLF ROADS WORLD'S LARGEST DRIVE-IN EDDIE BRACKEN BETTY HUTTON in "The Miracle of Morgan's Creek" SHOWS 8:30 & 10:30 P.M.

NO MAN'S LAND
TEATRO Open 6:15—30c to 6:30 Eddie Bracken SONNY TUFTS 'BRING ON THE GIRLS' & Roddy McDowall—In Technicolor "Thunderhead, Son of Flicka"

EVANSTON
STADIUM Open 6:15—25c to 6:30 Van Johnson, Gloria DeHaven "BETWEEN TWO WOMEN" William Gargan, "SPORTING CHANCE"
B&K VARSITY Starts 2:00—Spencer Tracy Kath. Hepburn, "WITHOUT LOVE" & GAIL RUSSELL, "The UNSEEN"
B&K VALENCIA Sts. 2:00—Van Johnson "BETWEEN 2 WOMEN" Plus ALLAN JONES, "HONEYMOON AHEAD"
B&K CORONET Sts. 6:30 Claudette COLBERT "Practically Yours" ROBT. BENCHLEY, 'NATIONAL BARN DANCE'

HIGHLAND PARK
ALCYON 'Diamond Horseshoe' In Color BETTY GRABLE—DICK HAYMES Andrea King, Warren Douglas, "NAVY NURSE" Also SELECTED SHORT SUBJECTS

WILMETTE
WILMETTE Open 6:15—25c to 6:30 Betty Grable, Dick Haymes "DIAMOND HORSESHOE"

GLENCOE
GLENCOE Open 6:15—25c to 6:30 Van Johnson, Gloria DeHaven "BETWEEN TWO WOMEN"

DES PLAINES
DES PLAINES Op. 6 P. M.—John WAYNE "Flame of Barbary Coast" AIR COND. & Mary Astor, "BLONDE FEVER"

PARK RIDGE
PICKWICK Op. 6 P.M.—John Wayne "Flame of Barbary Coast" AIR COND. & Mary Astor, "BLONDE FEVER"

FOREST PARK
FOREST Open 1:00—Charles Boyer "GARDEN OF ALLAH" Marlene Dietrich also "JURY STEPS OUT"

ELMHURST
YORK BETTY GRABLE, DICK HAYMES "DIAMOND HORSESHOE" in Color Philip DORN, Mary ASTOR, "BLONDE FEVER"

GLEN ELLYN
GLEN Dorothy McGUIRE, Robert YOUNG "ENCHANTED COTTAGE" Den. O'Keefe, Rochester, "Brewster's MILLIONS"

• • SUBURBAN • •

MAYWOOD
LIDO DOORS OPEN 12:30 COOL! Donald O'Connor Peggy Ryan "Patrick the Great" Yvonne De Carlo Rod Cameron "SALOME, WHERE SHE DANCED"

OAK PARK
LAMAR Marion at Lake St. "L"—COOLED Ginger ROGERS, Joseph COTTEN SHIRLEY TEMPLE, "I'LL BE SEEING YOU" "MEXICAN SEA SPORTS"—TECHNICOLOR! "MARCH OF TIME" plus CARTOON!
SOUTHERN 828 S. Oak Park—COOLED CLAUDETTE COLBERT Fred MacMURRAY, "PRACTICALLY YOURS" "NATIONAL BARN DANCE"—Dinning Sisters
LAKE Lake & Marion Streets—COOLED PHILIP DORN, "BLONDE FEVER" John WAYNE, "FLAME OF BARBARY COAST"
TOWN Roose.-Austin—Opens 5:30—COOL "MAIN STREET AFTER DARK" Margaret O'BRIEN, "MUSIC FOR MILLIONS"

AUSTIN
PLAISANCE 466 N. Parkside—Edw. Arnold "MAIN ST. AFTER DARK" Margaret O'Brien, Jimmy Durante, June Allyson Jose Iturbi "MUSIC for MILLIONS"
PARK 'An American Romance' 5960 LAKE Last "LAURA" at 10:20 "LAURA"
AUSTIN Claudette Colbert, Fred MacMurray "PRACTICALLY YOURS" MARGARET O'BRIEN "Music for Millions"
SYMPHONY 4937 Chicago—Open 1:30 "BREWSTER'S MILLIONS" Van Johnson, "BETWEEN TWO WOMEN"
B&K IRIS Open 6:00—Mickey Rooney E. Taylor, "National Velvet" Plus Dennis O'Keefe, "Brewster's Millions"
ROCKNE 5825 W. Div. St.—COOL—Op. 6:00 Edw. Arnold, 'Main St. After Dark' Marg. O'Brien, Jimmy Durante, 'Music for Millions'

CICERO
VILLAS Open 1:30—Cool—Dorothy McGuire, R. Young, "ENCHANTED COTTAGE" Dennis O'Keefe, "BREWSTER'S MILLIONS"

ELMWOOD PARK
ELM 7540 Grand—Open 5:00—Van Johnson Gloria De Haven, "Between Two Women" Dorothy McGuire, R. Young, "Enchanted Cottage"

BERWYN
RITZ Open 5:30—VAN JOHNSON & GLORIA DeHAVEN, "BETWEEN 2 WOMEN" Young, McGuire, Marshall, "Enchanted Cottage"
B&K BERWYN In Color—BETTY GRABLE "Diamond Horseshoe" & Mary Astor, Philip Dorn, "BLONDE FEVER"

BROOKFIELD
STRAND Margaret O'Brien, Jimmy Durante "MUSIC FOR MILLIONS" Edward Arnold, "MAIN STREET AFTER DARK"

LA GRANGE
B&K LA GRANGE BETTY GRABLE in "Diamond Horseshoe" & Mary Astor, Philip Dorn, "BLONDE FEVER"

VILLA PARK
VILLARD Claudette Colbert, Fred MacMurray "PRACTICALLY YOURS" Lulu Belle and Scotty, "National BARN DANCE"

LOMBARD
DU PAGE 'Enchanted Cottage' D. McGuire R. Young VAN JOHNSON, "BETWEEN TWO WOMEN"

DOWNERS GROVE
TIVOLI Open 6:00—COOL—In Color Betty Grable, "Diamond Horseshoe" Mary ASTOR, Philip DORN, "BLONDE FEVER"

BLUE ISLAND
LYRIC Open 1:00 "Diamond Horseshoe" With Betty GRABLE, Dick HAYMES—IN COLOR!

TODAY'S RADIO BROADCASTS

CHICAGO FREQUENCIES

W-G-N—720	WCFL—1000	WGES—1390
WIND—560	WMBI—1110	WHFC—1450
WILL—580	WJJD—1160	FM—
WMAQ—670	WJOB—1230	WGNB—45.9
WBBM—780	WSBC—1240	WBBM—46.7
WAIT—820	WEDC—1240	WDLM—47.5
WENR—890	WCRW—1240	WWZR—45.1
WLS—890	WMRO—1280	WBEZ—42.5
WAAF—950		

[M] indicates MBS, [N] NBC, [C] CBS, and [A] ABC.

MORNING

5:30—W-G-N—Good Morning hour.
WMAQ—News, prayer; Early Bird.
WBBM—Treasury Star Parade.
WIND—News; America Goes to Work.
WLS—Smile a While show.
WJJD—Breakfast Frolic at 7 a. m.
5:45—WBBM—Farm and Factory hour.
5:55—W-G-N—News reports.
6—W-G-N—Farm hour.
WMAQ—Ed Allen, news reports.
WBBM—Paul Gibson program.
WLS—Farm news, George Menard.
WCFL—Come On. Get Up!
WIND—News reports; Yawn Patrol.
6:15—WMAQ—Town and Farm program.
WLS—Jennie Lou. Dawnbusters.
6:30—W-G-N—Songs of Praise.
WLS—Let's Go Visiting.
WIND—Back to the Bible.
6:45—W-G-N—Morning news.
WMAQ—Alex Dreier, news reports.
WLS—Gill Hix, news reports.
6:55—WBBM—First Edition.
7—W-G-N—Record Reveille.
WBBM—News of the World [C].
WCFL—Martin Agronsky, news [A].
WMAQ—The Suburban hour.
WLS—Morning Devotions, Dr. Holland.
WIND—News program.
WJJD—Karl and Harty, music.
7:15—W-G-N—News reports.
WBBM—News reports.
WCFL—Halloween Martin.
WLS—Prairie Ramblers.
WJJD—Wake Up Time.
7:20—W-G-N—Record Reveille to 8 a. m.
7:30—WBBM—The Wishing Well.
WLS—Checkerboard Fun Fest.
WJJD—News reports.
WSBC—Viennese Morning Melodies.
7:45—WBBM—Musical Clock.
WCFL—Moulton Kelsey, news reports.
WLS—Doc Hopkins.
WJJD—Wake Up Time.
7:55—WMAQ—Clifton Utley, news reports.
8—W-G-N—Robert F. Hurleigh, news.
WBBM—News reports.
WCFL—Breakfast Club [A].
WMAQ—Your Neighbor.
WLS—Red Foley and Rangers.
WIND—News, Wake Up and Sing.
WJJD—Osborne on Sports.
8:15—W-G-N—Two Ton Baker, singer.
WBBM—Musical Clock.
WLS—Gil Hix, news reports.
WJJD—Breakfast Jamboree.
8:30—W-G-N—Jack Berch.
WLS—The Breakfast Club [A].
WMAQ—News reports.
WBBM—Paul Gibson program.
WIND—News; Jerry Sears presents.
WJJD—Wake Up Time.
8:35—WMAQ—Clifton Utley, news reports.
8:45—W-G-N—Wishing Well.
WMAQ—Your Friend, Bob.
WBBM—John Harrington, news reports.
WIND—News reports.
9—W-G-N—News bulletins.
WMAQ—Robert St. John, news [N].
WBBM—Valiant Lady [C].
WLS—My True Story [A].
WCFL—Ladies, Be Smart.
WIND—News; Start the Day Right.
WJJD—Hello, Back Home.
9:15—W-G-N—June Baker program.
WMAQ—Lora Lawton, serial [N].
WBBM—Light of the World [C].
WIND—Quiz Time.
WCFL—Hugh Douglas, commentator.
9:25—WLS—Lullaby Time.
9:30—W-G-N—Charm School.
WMAQ—Road to Life [N].
WBBM—Evelyn Winters' Romance [C].
WCFL—Home Front.
WLS—Gill Hix, news reports.
WJJD—Housewives' Serenade.
WIND—News; Bing Crosby records.
9:45—WBBM—Bachelor's Children [C].
WLS—The Listening Post [A].
WMAQ—Joyce Jordan, M. D. [N].
WIND—It Sounds Like This.
WCFL—Roberts at Random.
10—W-G-N—Spots of Music.
WBBM—Amanda, serial [C].
WLS—Breakfast in Hollywood [A].
WMAQ—Fred Waring show [N].
WCFL—World correspondents.
WIND—News reports; band favorites.
10:15—W-G-N—Elsa Maxwell [M].
WBBM—Second Husband, serial [C].
WCFL—Guest Spotlight.
WIND—To My Darling.
10:30—W-G-N—Take It Easy Time [M].
WMAQ—Barry Cameron, serial [N].
WBBM—A Woman's Life [C].
WLS—Gilbert Martyn, news [A].
WCFL—Lorraine Hall program.
WIND—News; Glory Peasants Trio.
WJJD—June Merrill program.
10:45—W-G-N—What's Your Idea? [M].
WMAQ—David Harum, serial [N].
WBBM—Aunt Jenny's stories [C].
WCFL—Ted Malone [A].
WLS—Ervin Lewis, reports.
WIND—WACs at Work.
WJJD—Army Picks the Tunes.
10:55—W-G-N—Cliff Edwards [M].
11—W-G-N—William Lang, news [M].
WBBM—Kate Smith Speaks [C].
WMAQ—Words and Music.
WLS—Martha and Helen program.
WCFL—News reports.
WJJD—News reports.
WIND—News reports; Sunny Days.
11:15—W-G-N—Songs by Morton Downey [M].
WBBM—Big Sister, serial [C].
WCFL—Serenade program.
WJJD—Man on the Street.
WIND—Quiz Time.
11:30—W-G-N—John F. Holbrook, news.
WBBM—Romance of Helen Trent [C].
WMAQ—Musical Milkwagon.
WCFL—Make Believe Danceland.
WLS—Live Stock, poultry markets.
WJJD—Stella White Reports.
WIND—News reports; Hawaiian Echoes.
WWZR—Music for War Workers.
11:45—W-G-N—Meet the People.
WBBM—Our Gal, Sunday [C].
WJJD—News reports.
WLS—Farm news; markets; weather.
WIND—Have You Got It?
11:55—WLS—Farm You'd Like to Own.

AFTERNOON

12—W-G-N—Texas Rangers.
WBBM—Life Can Be Beautiful [C].
WCFL—Baukhage Talking [A].
WMAQ—News reports.
WLS—Dinner Bell Time.
WAAF—The Symphonic Hour.
WJJD—News; War Workers' Morale.
WIND—News; Gratefully Yours.
WWZR—Victory Promenade.
12:15—W-G-N—Farmers' Market Reporter.
WBBM—Ma Perkins, serial [C].
WMAQ—Tunes and Tips.
WCFL—Constance Bennett [B].
12:30—W-G-N—Paula Stone, Phil Brito [M].
WBBM—Radio Newspaper [C].
WMAQ—Elizabeth Hart Presents.
WCFL—Bob Carter, variety.
WLS—Julian Bentley, news reports.
WJJD—Loop noonday service.
WIND—News; Jimmy Dorsey records.
12:45—W-G-N—John J. Anthony [M].
WBBM—Young Dr. Malone [C].
WMAQ—W. W. Chaplin, news [N].
WLS—This Farming Business.
WIND—Star Stories; Best Sellers.
WCFL—Chicago Varieties [A].
12:50—WLS—Closing live stock market.
1—W-G-N—Cedric Foster, news [M].
WMAQ—The Guiding Light [N].
WBBM—Two on a Clew [C].
WCFL—John B. Kennedy, news [A].
WLS—Variety music; Uncle Ezra.
WIND—News; Say It with Music.
WJJD—Baseball Matinee.
1:10—WLS—Grain market summary.
1:15—W-G-N—Jane Cowl program [M].
WMAQ—Today's Children [N].
WBBM—Rosemary, serial [C].
WCFL—Club Time, Beverly Shea.
WLS—Howard Peterson, organist.
1:30—W-G-N—Queen for a Day [M].
WMAQ—Woman in White [N].
WBBM—Perry Mason, drama [C].
WCFL—News; Lean Back and Listen.
WLS—Your Home and Mine.
WIND—News; Dugout Dope.
WJJD—1160 Club.
1:45—WBBM—Tena and Tim, serial [C].
WMAQ—Hymns of All Churches [N].
WCFL—Ethel and Albert.
WIND—Boston vs. Giants.
2—W-G-N—Songs by Ander Villon.
WMAQ—A Woman of America [N].
WBBM—News reports.
WLS—Variety Matinee.
WJJD—Dugout Interviews.
WCFL—Best Sellers [A].
2:15—W-G-N—Center Canteen.
WMAQ—Ma Perkins, serial [N].
WBBM—Michael Scott Presents [C].
WJJD—Browns vs. Detroit.
2:30—W-G-N—Ida Bailey Allen.
WMAQ—Pepper Young's Family [N].
WBBM—Editor's Daughter.
WCFL—Ladies, Be Seated. [A].
WLS—Rounding Up the World.
2:45—WMAQ—The Right to Happiness [N].
WBBM—Linda's First Love.
WLS—Ervin Lewis, news reports.
3—W-G-N—John F. Holbrook, news.
WMAQ—Backstage Wife, serial [N].
WENR—Views of the News [A].
WBBM—House Party [C].
WCFL—News reports.
WAIT—Arlington-Washington races.
3:15—W-G-N—Words and Rhythm.
WMAQ—Stella Dallas, serial [N].
WENR—Beulah Karney.
WCFL—Johnny Thompson, songs [A].
3:25—WBBM—Paul Brentson, news reports.
3:30—W-G-N—Melody Memos.
WMAQ—Lorenzo Jones, serial [N].
WENR—Ladies, Be Seated.
WBBM—Meet the Missus.
WIND—The Scoreboard.
WCFL—Musical program.
3:45—W-G-N—Johnny Betts.
WBBM—Missus Goes to a Party.
WCFL—Light Gossip Club.
WMAQ—Young Widder Brown [N].
WIND—Club 560.
4—W-G-N—News reports.
WMAQ—When a Girl Marries [N].
WBBM—Paul Gibson program.
WCFL—Music Lovers' Matinee.
WENR—Glamor Manor.
WIND—News; Club 560.
4:15—W-G-N—Banko.
WMAQ—Portia Faces Life [N].
WJJD—The Scoreboard.
4:30—W-G-N—The Music Mart.
WMAQ—Just Plain Bill [N].
WBBM—News reports.
WJJD—Sports Jamboree.
WENR—Ted Malone.
WIND—News; Tune In.
4:35—WBBM—Everett Holles, news.

Listener's Choice

SPECIAL EVENTS

9:15 a. m.—W-G-N—June Baker interviews Mrs. Astrid Save, director of Camp Algonquin.
1:45 p. m.—WIND—Baseball: Boston vs. New York Giants.
2:15—WJJD—Baseball: St. Louis Browns vs. Detroit Tigers.
7:45—WCFL—Radio Sports Page. Guest: Kenneth [Tug] Wilson.
9:30—WGNB—The World of Tomorrow. Guest: Rea Seeger, fashion editor of The Chicago Tribune.
9:30—WBBM—Congress Speaks. Sen. Mead D., N. Y.]: "Reconversion and Industry."

VARIETY, COMEDY, AND DRAMA

7:00 p. m.—WLS—Pic and Pat, comedy team.
7:00—WMAQ—Ginny Simms, with former service men as guests.
8:00—WMAQ—The Navy hour, with Lt. Comdr. Douglas Fairbanks Jr. as M.C. Speaker: Undersecretary of the Navy Artemus L. Gates.
8:00—WBBM—Presenting Corwin: John Hodiak and Joan Lorring in "A Walk with Nick."
8:55—WENR—Story Teller, M. Miller: "A Swim to Fame."
9:00—WMAQ—The Man Called X, starring Herbert Marshall.
9:30—W-G-N—Crime Files of Flamond: "The Case of the Sinister Song."
10:30—WMAQ—Dick Haymes holds two way conversation with men overseas.

MUSIC

Noon—WAAF—Symphonic hour: Saint-Saens' Concerto No. 4 in C minor.
8:30 p. m.—W-G-N, WGNB—Chicago Philharmonic orchestra, under the direction of Henry Weber, plays Elgar's "Cockaigne," Daniels' "Deep Forest," and Chausson's Symphony in B flat.
8:30—WMAQ—Victor Borge, with Pat Friday.
9:30—WMAQ—An Evening with Romberg. Guest: Irene Hill, soprano.
11:30—WENR—Wayne King's orchestra.

4:45—WMAQ—Front Page Farrell [N].
WENR—Hop Harrigan [A].
WJJD—1160 Club.
WBBM—Gold Coast.
WIND—Benny Goodman.
4:55—WCFL—War commentary.
5—W-G-N—Robert F. Hurleigh, news.
WGNB—News; Time to Relax.
WENR—Terry and the Pirates [A].
WMAQ—Gregg Donovan, news.
WBBM—News reports.
WJJD—Treasury Salute.
WCFL—News reports.
WIND—News; Club 560.
5:05—WMAQ—Cloyd Head, news reports.
5:15—W-G-N—Superman, serial [M].
WBBM—Edwin C. Hill [C].
WMAQ—Art Van Damme quartet.
WCFL—Don Artists, pianist.
WENR—Dick Tracy, serial [A].
WJJD—News reports.
5:30—W-G-N—Tennessee Jed.
WGNB—Good Neighbor Time.
WENR—Jack Armstrong, serial [A].
WMAQ—Kingsbury Cadets.
WBBM—John Harrington, news.
WCFL—News; Hit Tunes.
WIND—Double Feature.
WJJD—Voice of the Veteran.
5:45—W-G-N—Tom Mix, serial [M].
WBBM—The World Today [C].
WENR—Malcolm Claire.
WMAQ—John Holtman, news.
WCFL—Adventures of Charlie Chan [A]
WIND—Musical Motorcade.
WJJD—GI Hit Parade.
5:55—WBBM—Joseph C. Harsch, news [C].

EVENING

6—W-G-N—GI Joe's Problems.
WGNB—Fulton Lewis Jr., news [M].
WMAQ—Jim Blade's music.
WLS—Julian Bentley, news.
WBBM, WCFL—News reports.
WJJD—Sports Review.
WIND—News; Sweet and Solid.
6:05—WBBM—Everett Holles, news.
6:15—W-G-N—Telephone Quiz.
WGNB—Dinner music.
WCFL—Leland Stowe [A].
WMAQ—News of the World [N].
WBBM—Railroad for Victory.
WLS—RFD Mail Box.
WIND—Sweet and Solid; news.
WJJD—Fan Americana.
6:30—W-G-N—John F. Holbrook, news.
WBBM—American Melody hour [C].
WMAQ—Supper Interlude.
WCFL—Catch Carter's Column.
WLS—Latin Serenade.
WJJD—Musical Portraits.
WIND—Cub news.
WCRW—Dinner music.
6:45—W-G-N—Say It with Music.
WGNB—Your Request program.
WMAQ—Kaltenborn Edits the News [N].
WIND—Chicago Reporter.
WCFL—Don Artiste, pianist.
WLS—News; Footlight Favorites.
WJJD—Piano Quiz.
7—W-G-N—Frank Singiser, news [M].
WGNB—News; Operetta Music.
WMAQ—Ginny Simms [N].
WBBM—Big Town, drama [C].
WLS—Pic and Pat, comedians [A].
WCFL—News reports.
WJJD—Yanks' Service Bureau.
WIND—News reports; Gypsy Melodies.
7:15—W-G-N—Fulton Lewis Jr., news.
WCFL—Bing Crosby records.
WLS—News of Tomorrow [A].
WJJD—Your Health.
WIND—Blended Voices.
7:30—W-G-N—The Falcon [M].
WGNB—Dramatic program.
WLS—Alan Young show [A].
WMAQ—A Date with Judy [N].
WBBM—Theater of Romance [C].
WCFL—G. Schacher, commentator.
WIND—News reports.
WJJD—Ranch House.
7:45—WIND—Time to Remember.
WJJD—Dave Minor program.
WCFL—Radio Sports Page.
7:55—WBBM—Bill Henry, news [C].
8—W-G-N—Gabriel Heatter, news [M].
WGNB—News; Evening Serenade.
WBBM—Presenting Corwin [C].
WMAQ—Navy hour [N].
WENR—Guy Lombardo [A.
WCFL—News reports.
WJJD—Supper Frolic to 10 p. m.
WIND—News; Parade of Stars.
WAIT—Charlie Spivak records.
8:15—W-G-N—Real Stories from Real Life [M]
WGNB—Artist Recital.
WCFL—Serenade program.
WIND—Parade of Stars.
8:30—W-G-N, WGNB—Chicago Philharmonic.
WMAQ—Victor Borge show [N].
WBBM—The Doctor Fights [C].
WENR—Radie Harris, interview [A].
WCFL—Labor Flashes.
WIND—Capital Mystery.
8:45—WCFL—Any Bonds Tonight?
WENR—Popular Music [A].
8:55—WENR—Storyteller, M. Miller [A].
9—WBBM—Service to the Front [C].
WCFL—News reports.
WMAQ—Man Called X [N].
WENR—George Olsen's orchestra [A].
WIND—News; Close Harmony.
9:15—WCFL—Mandrake the Magician.
WIND—Musically Speaking.
9:30—W-G-N—Crime Files of Flamond.
WGNB—World of Tomorrow.
WMAQ—An Evening with Romance [N]
WENR—County Fair [A].
WBBM—Congress Speaks [C].
WCFL—London Calling.
WIND—Casa Rhumba.
WWZR—Composers' hour.
9:45—WGNB—Keyboard Impressions.
WBBM—Behind Scenes at CBS [C].
WCFL—Louie and His Gang.
10—W-G-N—Songs You Remember.
WGNB—News reports; Symphony.
WBBM—Grand Jury.
WENR—Paul Harvey, news reports.
WMAQ—The Supper Club.
WCFL—Moulton Kelsey, news reports.
WIND—News; Symphonic hour.
10:15—W-G-N—Chicago at night.
WCFL—Richard Harkness, news [N].
WMAQ—George Stone, news reports.
WBBM—The King's Jesters.
WENR—Hank D'Amico's orchestra [A].
10:30—W-G-N—News reports.
WMAQ—Everything for the Boys.
WBBM—Eugene Read, news reports.
WENR—Ulmer Turner, news reports.
WCFL—Music Lovers' hour.
WGES—All-Slavic program.
WWZR—Rhythms on Parade.
10:45—W-G-N—A Date with an Angel.
WBBM—Patty Ford's Busy Line.
WENR—Rhythm at Random.
11—W-G-N—News reports.
WMAQ—Don Elder, news reports.
WBBM, WENR—News reports.
WIND—News; Musical Comedy Favorites
11:05—W-G-N—Chicago Fighters in the News.
WBBM—Ford Canfield's orchestra.
11:10—W-G-N—Musical Notes.
11:15—W-G-N—Benny Strong's orchestra [M].
WMAQ—A Little Night Music.
WENR—Gay Claridge's orchestra.
11:30—W-G-N—Emil Petti's orchestra [M].
WMAQ—Roy Shield and company [N].
WBBM—Frankie Masters' orch. [C].
WCFL—Freddie Martin's orchestra [A].
WENR—Wayne King's orchestra.
WIND—News; Music That Jumps.
11:45—WIND—Teddy Phillips' orchestra.
11:55—W-G-N—News reports.
WMAQ—Interlude.
WCFL—Late news reports.
12—W-G-N—Curfew Time to 1 a. m.
WBBM—Press news [C].
WMAQ—News; Musical Nightcap.
WENR, WIND—News reports.
12:05—WBBM—Ted Lewis' orchestra.
WIND—Night Watch to 5:30 a. m.
12:15—WENR—Off the Record.
12:30—WENR—Rhythm Rendezvous.
WBBM—Henry Brandon's orchestra.
12:55—WMAQ—News and prayer.
WENR—News reports.
1:00—W-G-N—News reports.
WBBM—News; Charlie Spivak's orch.

News Broadcasts

MORNING

5:55—W-G-N	9:00—W-G-N	10:30—WLS
6:45—W-G-N	9:00—WMAQ	10:45—WLS
7:00—WCFL	9:15—WCFL	11:00—W-G-N
7:15—W-G-N	9:30—WLS	11:00—WCFL
8:00—W-G-N	10:00—WCFL	11:30—W-G-N

AFTERNOON

12:00—WJJD	1:00—W-G-N	4:00—W-G-N
12:00—WCFL	1:30—WCFL	4:55—WCFL
12:30—WIND	3:00—W-G-N	5:00—W-G-N
12:30—WLS	3:00—WENR	5:00—WGNB
12:30—WBBM	3:25—WBBM	5:45—WMAQ

EVENING

6:00—WGNB	7:00—WGNB	10:30—W-G-N
6:15—WMAQ	8:00—W-G-N	11:00—W-G-N
6:30—W-G-N	8:00—WGNB	11:00—WBBM
6:45—WMAQ	9:00—WCFL	11:55—W-G-N
6:45—WIND	10:00—WGNB	12:00—WMAQ
3:00—W-G-N	10:00—W-G-N	1:00—W-G-N

ON SHORT WAVES

The North American service of the BBC from London includes the following programs today. The frequencies [in megacycles] employed after 4:15 p. m. are 11.93, 9.58, 9.82, 6.11, 7.26, 9.51. 4:30 p. m.—Robinson Family. 4:45 p. m.—News. 8:10 p. m.—Daily Service. 11:15 p. m.—Topical Survey. 11:30 p. m.—News reports.

A Larger Fall Poultry Supply Is Anticipated

Ration Roundup

RED STAMPS

Stamps	Good thru
K L M N P 2 2 2 2 2	JULY 31
Q R S T U 2 2 2 2 2	AUG. 31
V W X Y Z 2 2 2 2 2	SEPT. 30
A B C D E 1 1 1 1 1	OCT. 31

BLUE STAMPS

Stamps	Good thru
T U V W X 2 2 2 2 2	JULY 31
Y Z A B C 2 2 1 1 1	AUG. 31
D E F G H 1 1 1 1 1	SEPT. 30
J K L M N 1 1 1 1 1	OCT. 31

SUGAR—Book 4, sugar stamp 36, 5 pounds, expires Aug. 31. Ration boards now accepting canning sugar applications.

SHOES—Book 3, airplane stamps 1, 2, 3 each good indefinitely for one pair. Airplane stamp 4, book, 3, becomes good tomorrow.

FUEL OIL—Period coupons 4 and 5 [1943-'44 heating season], period coupons 1, 2, 3, 4, 5 [1944-'45 heating season], good thru August 31; period coupon 1 [1945-'46 heating season] good thru Aug. 31, 1946.

GASOLINE—A16 coupons expire Sept. 21; B7, B8, C7, C8 coupons good until further notice.

WASTE FATS—Each pound worth 2 red ration points and 4 cents.

July 31, 1945

BY MARY MEADE

[Copyright: 1945: By The Chicago Tribune]

The poultry and egg national board expects that we'll have more chickens this fall and promises that we can have turkey for Thanksgiving. The turkey crop is a record one, and even after military needs are met, there'll be more turkey per civilian than was available before the war.

The plentiful food right now is a fish—lake herring. There are so many herring in the wholesale markets that the price has dived, and the homemaker will find it an economical buy.

Baking is a popular method of preparing herring. The filleted fish may be rubbed with salt and paprika, covered with sliced onions, placed in a greased pan, and baked in a pool of milk. Green pepper with the onion and tomatoes in place of milk make herring Spanish style out of the baked fish. Herring fillets may be put together with a bread dressing, baked, and served with a tomato sauce or parsley and paprika seasoned white sauce. In any case, use a moderate oven, 350 degrees. Fillets to be baked without a sauce may be brushed with fat or dipped in egg and crumbs, laid on a greased baking sheet, and baked quickly, not more than 8 minutes, in a very hot oven, 500 degrees. This almost instantaneous cooking prevents kitchen odors, but isn't satisfactory if the fish is to be baked in a sauce.

Home grown tomatoes are beginning to appear, and home grown peaches are starting to market to swell the supplies of southern peaches which have been inspiring many a homemaker to do her peach canning early this year. Transportation difficulties affect the availability of California oranges, and the oranges which do come to market are so small that extracting their juice is a long, laborious process. Many of us have been thankful that large cans of unrationed orange juice still may be purchased to make breakfast getting quicker and simpler.

Can beets while they're young and tender, not more than two inches in diameter. A pressure cooker is necessary, unless it's beet pickles you're making. Leave on the root and an inch or so of the stem and pre-cook the baby beets long enough to loosen the skins, 10 to 15 minutes. Slip off skins and leave small beets whole. Slice larger ones. Pack while hot into sterilized jars and add a teaspoon of salt to each. Fill jars with boiling water to within an inch of the top, seal according to kind of lids used, and process at 10 pounds pressure for 35 minutes.

FLATTEN TIN CANS FOR SALVAGE!

$5 PRIZE RECIPE

Barbecue Bologna Sandwiches
[Makes eight sandwiches]

1 small onion, minced
1 clove garlic, minced
3 tablespoons fat
2 cups water or stock
½ cup vinegar
1 can tomato paste
1 tablespoon Worcestershire sauce
Few drops tabasco sauce
1½ teaspoons dry mustard
2 tablespoons sugar
1 teaspoon salt
1 teaspoon chili powder
1 teaspoon black pepper
1 teaspoon paprika
1 pound bologna, sliced thin and cubed

Saute onion and garlic in fat. Add water or stock, vinegar, tomato paste, Worcestershire sauce, and tabasco sauce. Bring to boil and add dry ingredients. Simmer 30 minutes. Strain and heat bologna in sauce. Serve on toasted buns.

MRS. EVELYN MALITO,
7340 S. Langley av., Chicago

Send your favorite recipe to: Recipe Contest, Chicago Tribune.

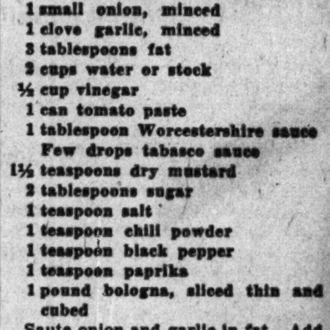

GENUINE DRUM & DRUM Electrolysis is the fastest, the most economical and the most dependable system known to science. Thousands of Chicago women acclaim this exclusive highly specialized Electrolysis system for its outstanding success. Get the facts and prices by sending this adv. for free booklet. Free consultation. 30 years as Electrolysis specialists — inventor of 16 Needle Electrolysis.
DRUM & DRUM, E.D.
108 N. State, Suite 1008
CENtral 1519

Lingerie Items

Lingerie items which are expensive and hard to buy may be quickly and satisfactorily made from these two good looking patterns. The nightgown with its low cut drawstring neckline and brief puffed sleeves is a favorite. Bed jackets are ideal gifts and may be made in a variety of materials. Style No. 2581 is designed for sizes from 12 to 40. Size 16 requires 4½ yards of 39 inch material and two yards of ribbon. Style No. 2744 is designed for sizes from 14 to 48. Size 36 requires 2⅛ yards of 39 inch material and 1⅜ yards for ruffle trimming. The pattern includes a variety of neckline and yoke styles.

Order Clotilde patterns from Chicago Tribune, P. O. Box 537, Grand Central Annex, NEW YORK CITY. Print name and address; state size. Each pattern is 10 cents, plus 2 cents for mailing. The summer fashion book, on sale at Tribune Public Service offices, is 15 cents; 18 cents if ordered by mail with a pattern.

Wednesday Menu

BREAKFAST
Orange Juice
Bacon Strips
Bran Flakes Rye Toast
Coffee Milk

LUNCH
Canned Cream of Pea Soup
*Barbecued Bologna Sandwiches
Butterscotch Pudding Milk

DINNER
Broiled Cod Fillets, Relish
Hash Browned Potatoes Carrots
Cucumber Salad
Cracked Wheat Bread
Stewed Rhubarb
Milk Tea or Coffee

*See today's prize recipe.

'People of the World' Museum Lecture Topic

Mrs. Roberta Cramer will talk on "People of the World" on a guide tour of the Chicago Natural History [Field] museum at 11 a. m. today, and Bert Grove will conduct a general tour of the exhibits at 2 p. m.

Jealousy Is Root of All Unpopularity

BY SHEILA DALY

[Copyright: 1945: By The Chicago Tribune]

ON THE SOLID SIDE

The first step any fellow or gal must take in discovering how to be popular is to try to be a good sport, to learn how to get along with others. The first big step in that direction is learning how to get along with yourself. So to make yourself the number one character on your hit-parade, start off by overcoming that green-eyed monster with two heads who rears both of them every time you see a gal friend in a smooth new dress or spot another Joe out dating the very girl you've picked for your own special hunk of heartbreak. Jealousy has spoiled more good times than rain at a picnic, and until you can shake yourself lose from that green-eyed habit, you can't even begin to have fun.

There are two kinds of jealousy—the gnawing, persistent kind that makes you wish certain guys and gals didn't have the things they do have, and the sulky, worrying kind that makes you wish you did have some of the things they have. And in either case, the feelings are no fun for you. The only way to get rid of those feelings is to analyze them—and yourself—to see what ticks.

Suppose one of the fellows you know is built like a second Tarzan, big and brawny, while you're just five feet four and can't stand the competition. So what? Let him have his king-sized shoulders. It isn't just bulk that counts. Alan Ladd is no super-man and he still collects his fan mail by the thousands. And maybe one of the gals in your crowd has a doting mother who buys her a new dress every single second Saturday. Is that any reason why you should hide in your closet [and in your closet there's room for hiding] to mope? Clothes alone don't make a gal attractive. Give Lana Turner a needle and thread and four big dish towels and she still could turn herself out as smooth as a cover girl. Don't resent any one else's charms, talents, or big red convertibles because there's nothing you can do about it! Why waste your time, your feelings, and your good disposition on something futile? You've got to get used to the idea that the world is full of other wonderful people.

* *

World Needs Great Spiritual Personality, Ministers Are Told

Every generation must produce its own St. Thomas Aquinas, its own Luther, and its own Calvin, Prof. Bernard E. Meland said yesterday in his address opening the 14th annual Pastors institute at the University of Chicago.

Asserting that science has insulated the world from its heritage of accumulated wisdom, Dr. Meland pleaded with theologians to recognize the limitations of liberal theology and the scientific approach to religion. "Spiritual concern is neglected when exactness is made both goal and god," he declared.

"It is not enough that Christians merely give lip service by saying, 'Lord, Lord'; they must cut in between practical realism and impractical idealism to seize upon those insights which bring human reasoning, human planning, and human hopes into accord with what is shaping the spirit of the age."

* *

K. of C. Grand Knight

Archbishop McHale council of the Knights of Columbus has installed Dr. Frank S. Ryan, 7812 Paxton av., as grand knight.

Looking at Hollywood

By Hedda Hopper

HOLLYWOOD, Cal., July 30—**Walt Disney** tells me he's adding "Casey at the Bat" to "Make Mine Music." "Casey" will be done in song, and the singer may be **John Charles Thomas.** At least, Walt's hoping. . . . **Ludwig Bemelmans'** book about Hollywood, "Dirty Eddie," is a little different. It's the story of a pig whose seven brothers and sisters were born pink and white while he was a dirty black. His mother didn't want to feed him, so he spent most of his life sulking under the shed and made pig history. Success went to his head, he lost his porky streamlining, and the only person who understood him was his producer. You can hang every sin in the calendar on a character like that, and don't worry, Bemelmans will. . . . The first musical score **Jules Stein** and **Sammy Cahn** did was for "The Umpire's Daughter," which **George Abbott** was threatening to produce on Broadway. Now Paramount has bought it for **Eddie Bracken.** I'm wondering if Eddie will be lucky enough to have **Bing Crosby** open up his vocal cords for him.

Vote of Thanks for Harmony

Our government officials will never know how much good they did the movie industry when they took our top producers overseas. It's the first time they ever really got together in harmony. There wasn't a clout in a carload. They love each other so much, they've formed a club, and once a year will get together, if only for gin rummy. . . . **Catherine Willard,** the former **Mrs. Ralph Bellamy,** has always been a fine actress. That's why she's about to start rehearsals in "You Touched Me," which will star **Edmund Gwenn.** . . . **Meredith Willson** and **Charles Vanda** are out of uniform. They've done their job. **Col. Tell Sherman** is still in. He's doing a magnificent job with less said about him than anybody in town. . . . **Arline Judge,** who's returning to New York when she becomes **Mrs. Morgan Ryan,** tells me, "You know it was **Shirley Temple, Mischa Auer,** and **Joan Blondell** who killed my movie chances." When I asked why, she said, "Well, aren't they all comics?"

Heigh-Ho and a Nonny

A friend of mine from New York, writing about the new musical at the Winter Garden, says it's something like a summer version of "Carmen Jones" sung by white folks who'd never appeared on the stage before. . . . **Dean Goodman, Marlene Dietrich's** son-in-law, is rehearsing "Crescendo" in New York, while his wife, **Maria Manton,** goes overseas in "Front Page." The're still happily married in spite of many separations. . . . **David Lowe's** "The Southerner" has been named the picture of the month by the National Board of Review. . . . **Frances Langford** is due for a big buildup in "Bamboo Blonde" at R. K. O. . . . When **Dame May Whitty** finishes "The Woman in Red" she's off to Broadway to take direction from her daughter, **Margaret Webster,** in "To Raise Raquin."

Peggy Keeps Very Busy

Peggy Wood says she may have to beg Paramount [now that she's working there] to let her sleep on the lot. Having toured England for so many months in "Blithe Spirit," she can sleep any place. **Annabella** [Mrs. Tyrone Power] was with her in France. Peggy says Annabella was grateful to be in her own country, even tho her brother died from the effects of a concentration camp and her father also passed away. She was able to give comfort to her mother. After Peggy returned to America, she did another job as civilian consultant. She rounded up 100 American girls from colleges, small theaters, etc. They're being sent over to act with GIs in GI shows. She was six weeks doing this, and when she saw them all together, she said, "O, golly, aren't they wonderful. Ah, to be young again!"

He's Good

Frank Orsatti and **Ted Saucier** have a deal pending for a picture around El Morocco. Hey, fellows, wait for **Jerome Zerbe,** who has all kinds of medals for his work in the South Pacific. Before that, society belles pinned medals on him for his pretty pictures of them against the zebra stripes. . . . **Joseph Schildkraut** plays "Spanish Jack," an actual character, in "Old Sacramento" with **Joseph Kane** producing and directing at Republic. . . . "Hey, East!" shouted **Sam Wood.** "Hey, North!" came from Camera Man **Joe Valentine.** "Hey, West!" from **Ginger Rogers. Henry East** is the dog trainer; **Henry North,** electrician, and **Henry West,** wardrobe man—all on the set of "Heartbeat." . . . **Sheila Sullivan** writes from Detroit: "What's the matter with Hollywood? **Jeanette MacDonald** sang before an audience of 10,000 here—the largest of the season. Even our music critics, who never thought much of her voice before, raved about it. So why aren't Jeanette and **Nelson Eddy** set for a picture in your town?" She added, "Three cheers for **Cecil B. De Mille.** He's a real American and we're proud of him."

[Copyright: 1945: By The Chicago Tribune]

Household Forum

By Louise Bargelt

Mrs. Ed. A., Peoria, Ill.—To insure a ripe old age for a pre-war bristle brush, I wash it in mild soap and water and hang in the sun to dry as quickly as possible. I have learned it will weaken the bristles to dry it by artificial heat or too slowly.

Jane D., Chicago—For best results in drying stockings or socks I place the foot over the line, at the heel [not the toe], and then pin with one clothespin.

Mrs. Dan J., Evanston—To eliminate any chance of rust inside my range oven I open the door a few minutes after lighting it so that any moisture which forms won't condense, and I also leave door open for a few moments after baking.

Please—Your Idea Now!

[ADVERTISEMENT]

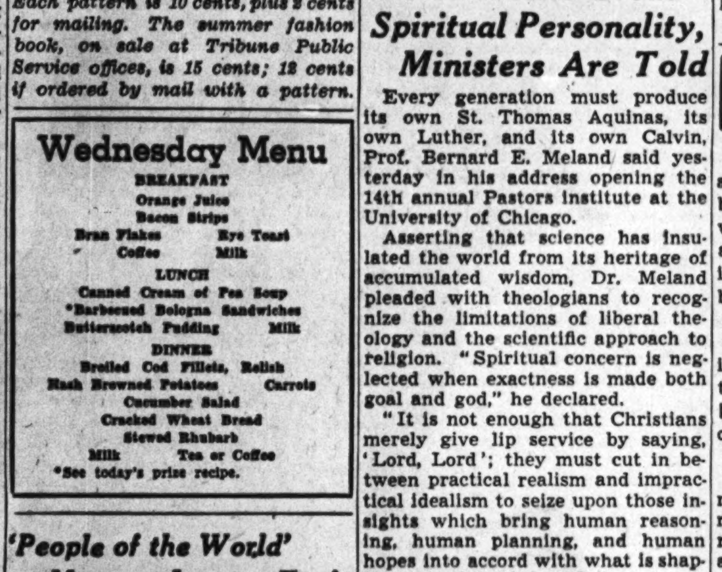

Help Your Children To Develop Strong Bones, Sound Teeth

Doctors report that many a child with ugly bowed legs or knock-knees might have grown up straight and shapely on a diet adequate in the bone-building minerals and Vitamin D.

Lack of calcium, for instance, in the earliest years may do irreparable damage—but in any case, calcium is so vital a factor that no child brought up on a consistently deficient calcium intake, can have much chance for strong bones and sound teeth.

That's one reason doctors talk so much about milk for growing children. Milk is our best food source of calcium. Do your children get enough milk...at least a quart *every day?* Many children just don't like to take that much *every day!* That's why Cocomalt in milk is so helpful.

Cocomalt* is so rich in calcium, *it makes 3 glasses of milk equal to a whole quart in calcium value!* (Also this supplies the day's full minimum requirements for iron, phosphorus, Vitamin B, and D.) And Cocomalt's delicious chocolaty flavor makes children love their milk.

Start your children on Cocomalt today. Save this as a reminder.

*8 heaping tsps. to 8-oz. glass of milk.

AMUSEMENTS

SELWYN (Air-Conditioned)—Eves. 8:30
Good Seats at Box-Office
POPULAR MATINEE TOMORROW, 2:30
ALFRED de LIAGRE Jr. presents JOHN van DRUTEN'S Comedy
the Voice of the Turtle
K. T. STEVENS • HUGH MARLOWE • VIVIAN VANCE
Eves., $1.20 to $3.60; Mats. Sat., $1.20 to $3.00.
Pop. Wed. Mats., $1.20 to $2.40 (Tax Incl.)

• LAST 7 TIMES •
LIFE WITH FATHER
ERLANGER NIGHTS $1.20 to $3:00 MATS. $1.20 to $2.40

HARRIS AIR-CONDITIONED. Eves. 8:30; Mats. Wed.-Sat., 2:30
"Moss Hart's direction, expert cast, make 'DEAR RUTH' a hit."
Claudia Cassidy, Trib.
Dear Ruth
A Comedy by NORMAN KRASNA
Directed by MOSS HART
Pop. Wed. Mats., $1.20 to $2.40 (Tax Incl.)
Eves., $1.20 to $3.60; Mats. Sat., $1.20 to $3.

GOOD NIGHT LADIES!
AIR COOLED
BLACKSTONE 7th at Mich. Har. 8880
BEG. MON., AUG. 6th
★★ SEATS NOW ★★
EVES.: $1.20 to $3.00
MATS.: WED. & SAT. $1.20, $1.80, $2.40
SKEETS GALLAGHER • EDMUND GLOVER

RAVINIA ★ FESTIVAL
Chicago Symphony Orchestra
LEONARD BERNSTEIN
Guest Conductor
TONIGHT at 8:30
LEON FLEISHER
Pianist
Brahms—Shostakovich
Admission $1.20—Reserved Seat $1.20
North Shore Line Direct to Park
Inf. Hollycourt 7800—Highland Park 1236

Nightly...

ELIZABETH TALBOT-MARTIN
in barbed caricatures of stage and screen stars, public personalities, and on down to subway Suzie
Dick La Salle
AND HIS ORCHESTRA
Mayfair Room
The Blackstone

RACING DAILY
THE Arlington MEETING AT WASHINGTON PARK
175th & Halsted—Illinois Route 1
I. C. ELECTRIC DIRECT TO GATE
Post Time:
Week Days 3:00 – Saturdays 2:00

7 COURSE DINNER $2.50 with Whole BABY LOBSTER
BILLY GILBERT
Lili St. Cyr—Mary Leoconi
Peppy & Peanuts—Dullio Pucci
and Ivan Fehnova Dancers
Special Added Attraction
DAVE HACKER & DENISE
Mel Cole's Orch. & Jack Gage's Band
Air Conditioned
COLOSIMO'S
2126 South Wabash

IT'S NEW!
A CRISP CEREAL WITH RAISINS
BY KELLOGG'S

NOW TASTE 'EM—BY KELLOGG'S

Surprise! The moment you open a package of KELLOGG'S RAISIN 40% BRAN FLAKES, you see the difference. Here are truly golden flakes—crisper flakes. And plump, tempting seedless raisins—vine-ripe nuggets of California goodness!

These delicious flakes are made of the finest soft white winter wheat as only Kellogg's know how! Packed with whole-grain nourishment. Toasted to a golden crispness—light, crunchy flakes that stay crisper longer in milk.

Mm-m-m! These tasty raisins are just loaded with flavor. Give your family this new cereal sensation. It's rich in iron. Naturally sweet. Saves sugar. Watch your family go for KELLOGG'S RAISIN 40% BRAN FLAKES with vim!

CEREAL AND FRUIT IN THE SAME PACKAGE!

RESTUDY TUBES FOR NORTH SIDE AUTO CROSSINGS

Engineers Again Turn to 9 Million Dollar 1940 Plan

BY ROBERT HOWARD

Engineers studying means of carrying automobile traffic across the northern end of Chicago's business center yesterday started to review recommendations made in 1940 for parallel tunnels in Elm and Cedar sts. The project was suggested by the Cook county department of highways.

Superior, Huron, Erie, and Ontario sts. would be made one way streets to carry surface traffic between the lake front and the proposed northwest super-highway under the county proposal. Other highway officials did not approve it, and no final plans have yet been made to construct any route in that vicinity.

$9,400,000 Cost Estimate

Maj. George A. Quinlan, county superintendent of highways, in 1940 placed a $9,400,000 estimate on the cost of the near north side superhighway distributor system. Of that, $3,400,000 would be for purchase of right of way and 6 millions for tunnel and pavement construction.

From Lake Shore dr., via the tunnels or surface streets, motorists could reach the northwest superhighway, which the county engineers said should be a wide, depressed thorofare, dividing uninterrupted streams of traffic. The recommended route was just west of Sedgwick st., from Chicago av. to Division st. Northwest toward the suburbs, in general it would follow Clybourn and Elston avs.

Three Lane Tunnels

The Elm st. tunnel would carry three west bound lanes of automobiles. A block south, in Cedar and Hill sts., a similar tube would speed cars eastward under the street car tracks and other slow moving surface traffic. The tunnels would terminate in the present Oak st. beach, and the refusal of park officials to tear up that bathing site was one reason for the failure of local governmental bodies to agree on northwest super-highways.

Removal of traffic interruptions just north of the Drake hotel, where Michigan blvd. merges with the outer drive, also were part of the county program. Many cars now must stop there for lights to change.

Quinlan's plan called for Superior and Erie sts. to be west bound arteries in the system of one way surface streets, while Huron and Ontario would be one way east bound streets.

Orleans St. Crossing Suggested

The county engineers did not recommend a route to join the northwest super-highway at Chicago av. with Wacker dr., but said the necessary connection might cost $4,400,000. Most highway planners have suggested the super-highway cross the Chicago river at Orleans st., just west of the Merchandise Mart. From that point, motorists could go around or into the loop.

City engineers think the northwest super-highway should start west of the river's north branch and follow the Wisconsin division of the North Western railroad. They would provide a loop on Erie and Orleans sts. to take motorists to the edge of the near north side.

Movement of the business district northward has caused civic leaders to take an increased interest in means of enabling motorists to reach the rapidly growing territory. The actual center of the city now reaches as far north as Oak st., business executives say.

Alternate Routes Studied

County engineers in the 1940 study went into alternate routes. A close study, with a 9 million dollar cost estimate, was given to the idea of crossing the near north side at Illinois st. with a depressed route as far east as Rush st. and a tunnel under Michigan av.

Another proposal, with an $11,800,000 price tag, called for twin tunnels in Ontario and Ohio sts. from Orleans st. to the lake front. Other studies were made of elevated and depressed routes along Erie st.

TERRY
MR. LEE, WHY ARE YOU AND MR. CHARLES STILL ON THIS ISLAND?
SIR, WE SENT A RADIO MESSAGE TO OUR COMMANDING OFFICER, COL. CORKIN, AS SOON AS NAVY FACILITIES WERE AVAILABLE...
...HE REPLIED THAT WE WERE TO REMAIN HERE AND AWAIT ORDERS...
MR. LEE, HOW DO YOU SUPPOSE THE JAPS KNEW THE EXACT TIME TO ATTACK OUR NEWLY OPENED LANDING STRIP?
I THINK THEY TOOK THEIR CUE FROM SOMEONE ON THIS ISLAND!
ARE YOU PREPARED TO SAY FROM WHOM?
FROM YOU, SIR!
USMC

Tunnels for Traffic Studied

(Story in adjoining column)

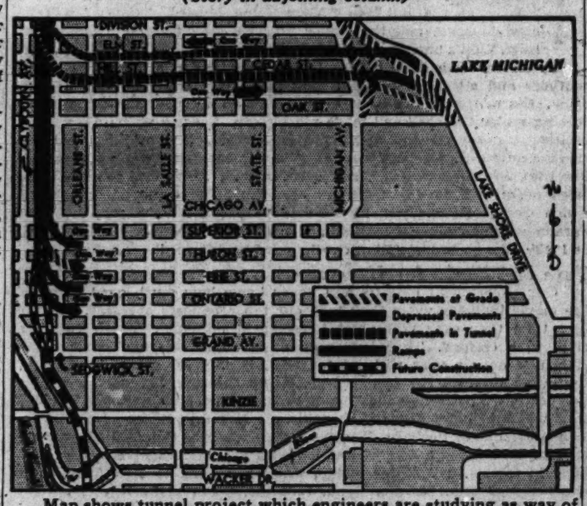

Map shows tunnel project which engineers are studying as way of carrying auto traffic across northern end of Chicago's business district.

LOYOLA U. TO OFFER TWO YEARS OF STUDY UNDER GI RIGHTS BILL

A two year educational program at Loyola university for veterans availing themselves of the provisions under the GI bill of rights was announced yesterday by Thomas M. Kennedy, director of veterans' affairs at the university. The program covers industrial relations, accounting, journalism, inter-American affairs, and sociology.

"Many veterans will not be entitled to much more than two years of college under the GI bill, most will want to become wage earners as soon as possible, and others will not want to spend more than two years in college before resuming normal life," Mr. Kennedy said.

Altho the two year program is oriented toward vocational preparation, Mr. Kennedy explained that Loyola's fundamental aims in liberal education would be emphasized by requiring basic courses in English, philosophy, history, government, and religion.

No student with less than three years of high school, or its equivalent thru in-service training, will be admitted, and the certificate of proficiency requires the completion in two years of 24 courses in the program selected.

140,000 BOGUS POINTS PUT LID ON MEAT SHOP

Alvin Horn, owner of Horn's meat market, 5610 Cermak rd., Cicero, yesterday was ordered suspended from business for the duration of rationing. The office of price administration accused him of turning in 140,000 counterfeit red ration points. Thomas E. Fairchild, OPA hearing commissioner, ruled, however, that Horn might petition for reinstatement at a date to be set later by the commissioner. Horn testified that he purchased the 140,000 points from a stranger he met in a restaurant. He thought he was buying valid points. Testimony showed that Horn closed his shop voluntarily on June 15.

GIRL WHO TOOK BABY HELD AS MENTAL CASE

Judge William V. Daly in Felony court yesterday dismissed a charge of kidnaping against Mrs. Mary McDowell, 26, of 1851 Lincoln av., and committed her to the psychopathic hospital for mental treatment on the recommendation of Dr. William H. Haines, director of the County Behavior clinic. Mrs. McDowell has been in jail since July 15, when she was arrested on the charge of kidnaping William Arnold, 1 year old son of Mrs. Velma Arnold of 709 N. Dearborn st. Mrs. McDowell claimed that the mother gave her money to take the child, which Mrs. Arnold denied.

BABY INJURED AT PLAY

Edward Zempich, 18 months, of 2038 33d st., was treated in the County hospital yesterday for a cut on his head received while playing.

INJURED IN HEAD-ON CRASH

Dover, Del., July 30 [AP]—Nine persons, including Lenn A. Erschen, 27, Pontiac, Ill., a soldier stationed at the air base here, were injured seriously yesterday in a head-on collision of two automobiles near here.

We Make LOANS 64 years on Dearborn St
OR WILL BUY DIAMONDS WATCHES JEWELRY CENTRAL 3202
T. N. DONNELLY & CO.
35 NORTH DEARBORN

MAN AND WIFE FOUND DEAD IN MERCY KILLING

Woman Incurably Ill, Police Told

Robert J. Walker, 41, of 9718 Forest av., a bridgetender, shot and killed his wife, Marie, 41, who was incurably ill, and then shot himself yesterday in their bungalow, in what police described as a mercy killing.

Mrs. Walker's body, clad in a silk nightgown, was found sprawled between the dining room and her bedroom, by a neighbor, Mrs. Isabelle Hunter, 9722 Forest av., who dropped in for a visit. Mrs. Walker had been shot thru the heart with a shotgun.

Body Found on Chair

Walker's body was found seated in a chair in the basement. Apparently he seated himself in the chair, placed the shotgun on a table, and pushed the trigger with a yardstick.

The bodies were found at 1:50 p. m. Both had been dead about three hours.

The Walkers had been married five years. They had no children. Neighbors said they appeared to be a devoted couple.

Deeply in Love with Wife

Walker's brother, William, of 10807 Avenue G, a chemist, told police his brother was very much in love with his wife and that the thought of living without her must have tormented him so much that he decided on the double slaying.

Walker was employed by the Interlake Iron corporation's coke plant at 11236 Torrence av.

Tentative Identification Made of Soldier's Body

A body tentatively identified as that of George Dunn, 27, of 4665 Lake Park av., a technician 4th class in the army, was recovered off 55th st. yesterday. He was drowned while swimming last Thursday. Army authorities said the finger prints would be sent to Washington to be checked against Dunn's file.

1898 Clocks Ticks On

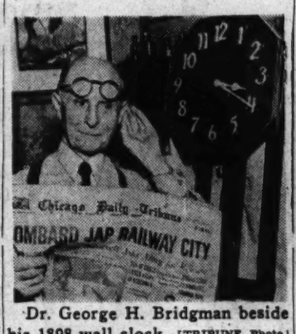

Dr. George H. Bridgman beside his 1898 wall clock. [TRIBUNE Photo]

Nearly 50 years ago, when Dr. George H. Bridgman, a dentist, of 4 E. Ohio st., came to Chicago from Auckland, N. Z., he began to read THE TRIBUNE. When he subscribed in 1898 he was awarded a wall clock as a premium. The clock has been keeping accurate time on the wall of his laboratory ever since, he said yesterday, without a single repair except for an occasional oiling. "It's the darndest thing I ever saw," Dr. Bridgman said, "ticking away like that for 47 years. I guess it never will wear out. I wouldn't sell it for anything."

SUIT TO PREVENT RELIGIOUS STUDY SET FOR SEPT. 10

Champaign, Ill., July 30 (AP)—Circuit Judge Frank B. Leonard today set the hearing on Mrs. Vashti McCollum's religious education suit against the Champaign board of education for Sept. 10. A hearing originally set for Aug. 3 was continued until that date.

The suit was filed June 12 by Mrs. McCollum, former University of Illinois faculty member and wife of an assistant professor in the college of agriculture, seeking to ban religious education in Champaign's public schools.

Mrs. McCollum said in her petition that she was an "atheist or rationalist" and that she filed the suit as a taxpayer.

NASTER'S TRIAL ON TAX CHARGE SET FOR SEPT. 24

Federal Judge Elwyn R. Shaw yesterday set Sept. 24 for the trial of Bert K. Naster, owner of the Superior Electrical Industries, Inc., 1255 S. Campbell av., who is under an indictment on a charge of willful evasion of income taxes totaling $221,575 for the years 1940 thru 1943. Naster entered a plea of not guilty, and asked that the trial be postponed until fall because he could not find a lawyer.

WATER CONDUCTS SOUND

Water is a good conductor of sound. This is demonstrated easily by the fact that a person below the water line in a ship can hear clearly thru the hull the sounds made by the propellor of a neighboring ship.

MATE, 80, AGREES TO GO BACK TO BLIND WIFE, 78

Judge John M. Tuohy in Superior court yesterday persuaded William Klensch, 80, of 3555 N. Marshfield av., to return to his blind and semi-invalid wife, Bertha, 78. Klensch agreed to a 30 day reconciliation.

"Your wife wants to spend her remaining years in her own home," her attorneys, Joseph H. and Norman Becker, said. "She knows every inch of the home, which is important to a blind person."

Only four years remain until the couple can celebrate their golden wedding anniversary. Mrs. Klensch's bill for separate maintenance, which charged her husband with desertion, was continued pending the outcome of the reconciliation period.

VISITOR HURT IN STREET FALL

Oscar Baruth, 45, of Itasca, Du Page county, suffered a cut on his head yesterday in a fall at Clark st. and Grand av.

FOR GOOD FOOD at ANY and ALL TIMES
THE RANCH RESTAURANT
123 E. OAK ST.
Open All Nite — Ample Parking

"Look at your mother, son . . . as pretty now as she was when I married her!"

Lady dear, do they say those things about *you*? Or has your sweet, gay, confident smile been *hidden* for months, maybe *years*? Are nagging toothaches etching lines of discontent in the face they love? Are there dull spots, or empty spots in the good-natured smile they were always so proud of . . . spots you cover with your hand when you laugh? You can *stop* those heartaches! *See your dentist.* He can fix and soothe and *repair* neglect, so skillfully. And Dad can pay *in small, easy monthly* payments.

Ask your dentist how to get complete dentistry now and pay out of income, the SMILES way, over a year, with NO down payment, first payment in 30 days. All necessary arrangements can be made in the privacy of your dentist's own office.

Smiles, Inc.
For further information phone FRAnklin 1893

[ADVERTISEMENT]
Athlete's Foot Victims' Storm Drug Stores
To Get Improved Formula That Kills Dreaded Germs On Contact

Yes, the newly improved formula for Allen's Foot-Ease spells death to Athlete's Foot germs. Kills on contact—laboratory tests prove this statement beyond question of a doubt. Good News? Sure—but that's only the half of it. The improved Allen's Foot-Ease has an effective deodorant action—helps keep perspiring feet dry, and free from offensive odor. So why fool with less effective foot powders—just sprinkle Allen's Foot-Ease on your feet, between your toes and into your shoes. Don't suffer longer the itching torment of Athlete's Foot. Fine too, for tired, burning feet. Guaranteed to satisfy or money refunded. 25¢ at all druggists.

[ADVERTISEMENT]
THIS IS THE WAY THAT MILLIONS BUY ASPIRIN

Millions ask for St. Joseph Aspirin by name. There's none finer, none faster nor surer at any price. Many choose the 12 tablet package for 10c. But when you buy the big 100 tablet size for 35c you get nearly 3 tablets for 1c—a 3-for-1 value. Always demand St. Joseph Aspirin.

Mason DOTS ARE PURE FOOD!

Soft chewy gum drops in five fruity flavors

"An Unusually Effective Commercial Program"

So reads the Honorable Mention to Station WHAS (CBS affiliate in Louisville) for its program *Renfro Valley Gatherin'.*

This award was made by the School of Business and Civic Administration of the College of the City of New York for distinguished radio performance in 1944.

This agency *knows* that this award was well deserved. The College of the City of New York's judgment has been confirmed in no uncertain terms by the sponsor's sales record.

The sponsor is Ballard & Ballard—largest flour miller in the South. The agency is Henri, Hurst & McDonald, Inc.

KNOW YOUR COURSE

HENRI, HURST & McDONALD, INC.
ADVERTISING · CHICAGO

There are harder ways of giving blood than the blood bank.

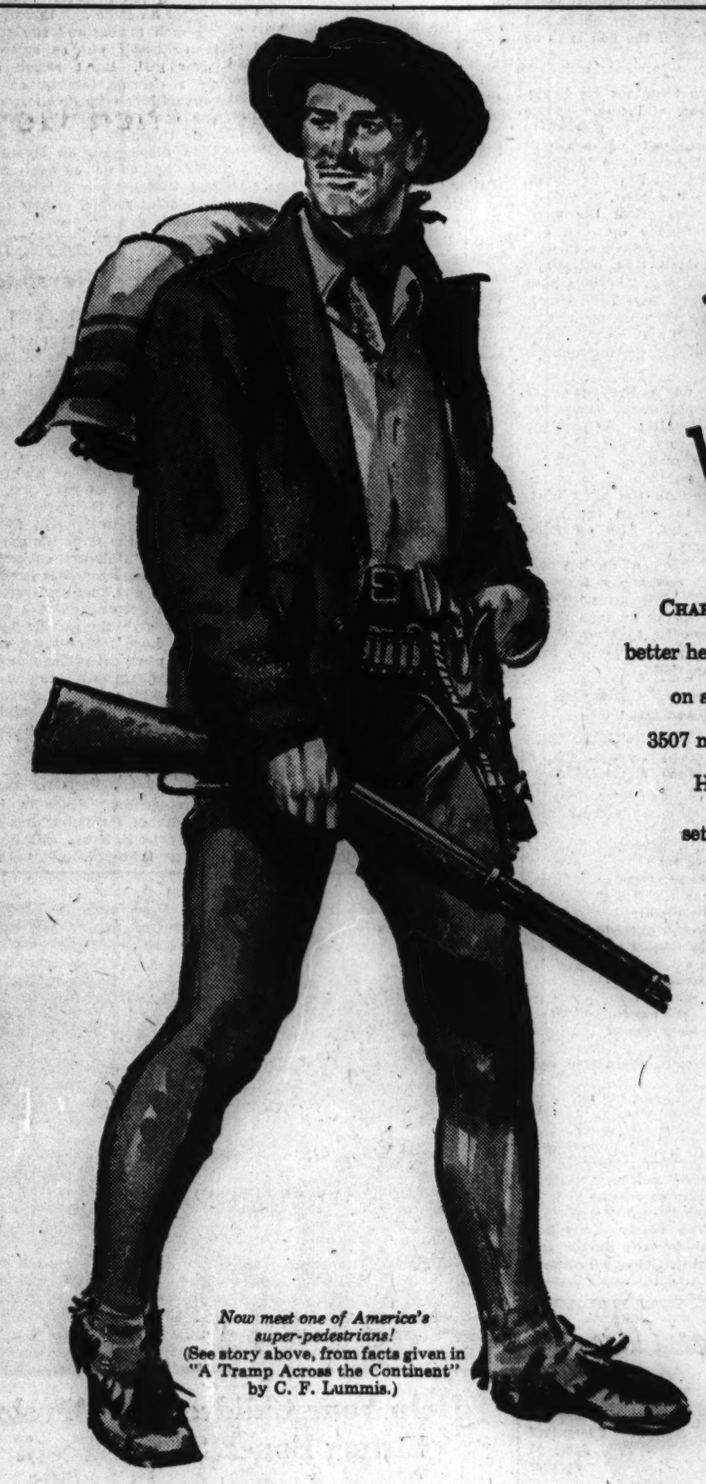

He punished himself for fun!

CHARLES F. LUMMIS was a hard man, and the harder the going, the better he liked it. On September 12, 1884, he set out from Cincinnati on a roundabout walk that ended February 1, 1885, in Los Angeles. 3507 miles in 143 days! On his best day he covered 79 miles. He cured blisters by walking on them. He broke his arm, set it himself, then walked 30 consecutive hours through the snow-bound Rocky Mountains.

Mr. Lummis enjoyed walking great distances. Most people don't. Yet tens of thousands are walking whether they like it or not . . . motorists whose cars have worn out.

How about your car . . . is it getting the special professional attention that can check wear?

Don't take chances . . . use your *Standard Oil Dealer's Better Car Care Service* now.

Now meet one of America's super-pedestrians!
(See story above, from facts given in "A Tramp Across the Continent" by C. F. Lummis.)

Keep your car running stronger . . . longer!

STANDARD OIL DEALERS' BETTER CAR CARE

HEAR THE LATEST NEWS: Tune in WBBM—7:00 AM, Monday through Saturday . . . 6:05 PM, Monday through Friday . . . 10:30 PM, Monday through Friday

Buy more War Bonds

SUPerior 0200 Public Information Service
SUPerior 0260 Sports Bulletin Service
SUPerior 0100 Want Ads—General Business
3 Tribune Phone Numbers

Chicago Daily Tribune

THE WORLD'S GREATEST NEWSPAPER

SECTION TWO
SPORTS MARKETS
Tuesday, July 31, 1945 ★★★★★ 15

NELSON WINS ALL-AMERICAN OPEN; 4TH TIME!

JEFF CRAVATH JOINS ALL-STAR STAFF FOR 2D YEAR

TROJAN COACH PROMISES BAD NEWS FOR PROS

Guides 2 Rose Bowl Champions

Jeff Cravath

BY ARCH WARD

Jeff Cravath, whose Southern California football teams have won Rose bowl games the last two years, will represent the Pacific coast on the All-Star coaching staff. He joins Howie Odell of Yale and Jim Lookabaugh of Oklahoma A. & M. on the strategy board which eventually will include five of the nation's most widely known collegiate gridiron leaders.

This will be Cravath's second year in a row as a member of the All-Star staff. He was an assistant to Lynn Waldorf of Northwestern in 1944. He will be the only holdover member from last season's group.

"We came close to beating the Bears last year," he recalled in accepting appointment, "but a couple of mistakes in the final quarter were costly. We'll try to avoid them this time and if we are successful, the Green Bay Packers will have a stormy evening on Aug. 30."

1944 Eleven Undefeated

Cravath's Southern California teams have not been beaten by college opponents in two seasons. His 1944 eleven was undefeated and climaxed its brilliant record with a 25 to 0 victory over Tennessee in the Rose bowl. A year previous the Trojans blanked Washington, 29 to 0, in the Tournament of Roses spectacle.

Cravath, an alumnus of Southern California, was appointed head coach at his alma mater three years ago after Sam Barry joined the navy. Barry, a lieutenant commander on the Naval Air Technical Training command staff in Chicago, succeeded the late Howard Jones as gridiron leader of the Trojans.

Silences Adverse Criticism

In 1943 Cravath departed from the Jones style of play and installed the T formation with a man in motion. There was some criticism of his judgment in switching systems, just as there was at Notre Dame when Frank Leahy went to the T, but the success of his 1943 team silenced adverse criticism.

This will be Cravath's eighth season as a head coach. He made his debut at Denver university in 1929 where he remained three years. From Denver he returned to Southern California as assistant to Jones. He was chosen head coach at San Francisco university in 1941 and his team established a high scoring record for that institution.

Stresses Offensive Play

The coach of the Trojans was born in Breckenridge, Colo., on Feb. 5, 1905, but moved early in his boyhood to Santa Ana, Cal., where he developed into one of the coast's outstanding high school football centers. He enrolled at Southern California in 1923 and played center on the freshman team, an undefeated unit that was scored upon only once. His three year record with the U. S. C. varsity won him recognition as the best center in Trojan history.

Cravath, like Lookabaugh and Odell, other members of the All-Star staff, stresses offensive football. So does Curly Lambeau of the Packers. From which you may gather that Chicago's 12th annual charity game shapes up as a slam bang, high scoring contest.

Call for Musicians

MUSICIANS who wish to join the College All-Star band, which will appear in Soldiers' field the night of the All-Star game, Aug. 30, are asked to communicate with Ray Dvorak, director of bands at the University of Wisconsin, Madison, Wis.

In the WAKE of the NEWS

BY ARCH WARD

THE "Dictionary of American English," published after 25 years of work by the University of Chicago, recorded that the word baseball was obscure in the United States until 1850. . . . Now it appears there will have to be some changes made. . . . Use of the word as far back as 1762, three years before the Stamp Act, has been brought to the attention of Mitford M. Mathews, editor of the dictionary department of the University Press, who is compiling a shorter version of the dictionary, "Dictionary of Americanisms." . . . Frances L. Palmer of the diocese of Minnesota sent Mr. Mathews a copy of "The Month at Godspeed's," which revealed that in 1762 Hugh Gaine published in New York "A Little Pretty Book," apropos of which Robert W. Henderson comments in his bibliography of early American sport: "Small woodcuts of games, including baseball and angling." . . . Altho no known copies of the book exist, this is the first mention of baseball in the United States. . . . In 1787 Isaiah Thomas issued "The First Worchester Edition," a juvenile book in which one page was devoted to a woodcut and poem on baseball. . . . Baseball, poetically described in the Thomas edition, consisted of:

The ball once struck off,
Away flies the boy
To the next destined post
And then home with joy.
Moral:
Thus seamen for lucre
Fly over the main,
But with pleasure transported
Return back again.

Northwestern university's athletic gold star honor roll was increased to 19 when Sgt. Paul Basso, captain of the 1942 fencing team, who had been reported missing in a bombing flight over Germany, was officially announced dead by the war department. . . . Basso prepped at Austin High school. . . . Ensign Marshall Goldberg, Chicago Cardinals' half back, now on duty in the South Pacific, recently saved a Negro sailor who had fallen overboard. . . . Goldberg, it is reported, had a narrow escape from drowning in the successful rescue. . . . Gov. Wallgren of Washington once held a national amateur billiard championship. . . . Jack Brickhouse, who broadcasts the home and road games of the White Sox, stages a new high in busmen's holidays when the Sox are playing Sunday double headers in the east. . . . He broadcasts the game for a downtown studio, then dashes to Wrigley field for what is left of the double header there.

Glasow's Gloombusters

Honesty is also the best foreign policy.

There can't be much meat to all those OPA promises or most of us would have the gout.

If the Japs had any sense they'd quit, but they proved they had none when they started.

—Arnold Glasow

* *

Famous Last Words

Now what have I done wrong THIS time?—Mrs. J. B. S. of Matoon.

O, you men are all alike!—Jim's Girl.

You're not my second choice. I just made a mistake the first time. —The Siamese Twins.

* *

The Wake Depends Upon It's Friends. Help! Help!

* *

Amusing Musings

The modern chicken crosses the road to avoid passing the butcher shop.—Dan of the Fed.

After looking at the array of so-called ball players he was forced to watch this year, no wonder Joe McCarthy left for a rest.—The Left Handed Dane.

A Wake contributor's troubles are never over. Now we have to start worrying again about whether or not we will make the Wake Book. —Saginaw Tim.

Six thousand cars are being junked daily and a lot more ought to be.—John Fahrner Jr.

* *

The Doc Loses Control

Deerfield is a calm, peaceful, serene little town with an excellent crime record, but a murder was all but committed there last night. There I was draped across my front porch with my collar open, sleeves rolled up and practically panting for breath when a passing neighbor yelled, "Is it hot enough for you?"

—Deerfield Doc

* *

Do You Remember 'Way Back When:

The eight-day clock was a wonder?—S. G. Wick.

Before the current soap shortage "cleanliness was next to godliness?" Now it's next to impossible.—Mrs. F. B. W. of Normal.

Little White Lie

[Via Tokyo Radio]

"B-29 raids great help to empire. Most honorable race salvage all

steel from bombs. Shoot back at enemy. Soon destroy America with own ammunition."—G. E. Maybanks.

* *

Note-Ables

The pictures of the famous men
Which grace our currency
Are really rather interesting,
Just look at them and see.

George Washington, our honored first,
Of whom we justly boast,
Is on the "buck" or dollar bill—
The one we use the most.

Ben Franklin's on the century—
No diplomat was finer—
While on the two is Jefferson,
A Declaration signer.

Abe Lincoln graces every five,
A portrait fair and true;
The twenty features Jackson, or
"Old Hickory" to you.

But Hamilton's the glamour boy
Of all these topnotch men,
And if you aren't too broke today,
You'll find him on your ten.

—Virginia Pennock

* *

Pet Peeves

To lie down for an hour's nap and wake up three hours later.—Chuck's Buddy.

People who ask, "How do you account for your long life?" when I'm only 73.—Jimmy Mahoney.

* *

The Silver Lining

Well, anyway, the grade of meat you get these days takes your mind off the chewing gum shortage.

—Mrs. Jack Herbert

* *

Home Is the Hunter

I've often heard the word "ecstasy,"
Myself I've often times used it,
But I've come to the conclusion
That I've very sadly abused it,
For in choosing the word to describe some things
That I may have seen or heard,
I've only found out that I never knew
The real meaning of that word.
But I learned about it this morning
From a soldier all done with the fray,
When I asked him, just to be talking,
"Are you glad that you're home to stay."
"Glad?" he exclaimed, "Glad isn't the word!"
And into his eyes came a look
That I'd never seen on the silver screen
Or in any picture or book.
Home from the hills is the hunter,
Back from those years so well spent,
I glimpsed Paradise in that boy's shining eyes,
And "home, sweet home's" what it meant!

—Jazbo of Old Dubuque

Ten Years Ago Today—Chicago C. Y. O. boxers defeated a team from New York before 35,000 in Wrigley field. . . . Gabby Hartnett suffered a broken ankle as the Cubs split a double header with the Pirates. . . . Emil Fuchs resigned as president of the Boston Braves.

All-Star Roster

COLLEGE football players who have accepted invitations to join the All-Stars for the game Aug. 30 in Soldiers' field with the Green Bay Packers:

ENDS—Jack Dugger, Ohio State; Dub Wooten, Oklahoma; Nick Scollard, St. Joseph's, Ind.

TACKLES—Glen Burgels, Tulsa; Clyde Flowers, Texas Christian; Bob Elmay, Indiana; Edward Sell, Indiana.

GUARDS—Pat Filley, Notre Dame; Dick Barwegen, Purdue; Stanley J. Mohrbacher, Iowa; Ellis Jones, Tulsa; J. C. Coffee, Ind.

CENTERS—Gordon Appleby, Ohio State; Tex Warrington, Auburn; Martin Slovich, Marquette.

HALF BACKS—Babe Dimancheff, Purdue; Sgt. Charles Trippi, Georgia; Edmond Shedlosky, Tulsa; Joe Renfroe, Texas; Johnny Sirzykalski, Marquette.

QUARTER BACKS—Don Greenwood, Illinois; Les Horvath, Ohio State.

FULL BACKS—Sgt. Ernie Bonelli, Pittsburgh; Cerwin Clatt, Notre Dame; Don Pinchetti, Dayton; Dick McPhee, Georgia.

1-2-3-4-5-6-7-8-9-10-11—12!

That's the roll call in years of the College All-Star game. No 12 on this football hit parade will be played the night of Aug. 30 in Soldiers' field. A mountain of thrills has piled up in 11 previous battles. There will be more this time when the Green Bay Packers, world professional champions, meet the great array of Collegians. Get your tickets now at Tribune Public Service offices, Tribune Tower and 1 S. Dearborn St.

Prices:

~~$3.60~~ ~~$3~~ ~~$3.60~~ $2.40 $1.20

Applications by check or money order are being accepted. Address Chicago Tribune Charities, Inc., All-Star Football Ticket Manager, Tribune Tower, Chicago. Please inclose a return self-addressed envelope.

(Net Profits to War Charities)

WAR JEEP WINS $20,000 RACE AT WASHINGTON

Fighting Step 2d, Sea Swallow 3d

BY MAURICE SHEVLIN

War Jeep, Mrs. Elizabeth N. Graham's sleek chestnut son of War Admiral, tacked the $20,000 Constitution purse to his brilliant record yesterday. The Maine Chance farm's colorbearer, ridden by Willie Bailey, whipped the Murlogg farm's Fighting Step, with George South up, by half a length on the strength of a rousing stretch drive in the mile event at Washington Park.

Johnny Adams

Charles S. Howard's Sea Swallow, piloted by Hedley Woodhouse, took down third money after being in contention all the way. The victory netted the winning owner $13,000 and raised War Jeep's earnings for his two campaigns to $72,225, $19,160 of which went with two previous triumphs this year. One was the recent Skokie handicap in which War Jeep beat Pot o' Luck and Fighting Step.

Beldine Takes Early Lead

R. B. Carroll's Beldine, which ran third to Sea Swallow in the $25,000 Yankee handicap at Suffolk Downs recently, broke out in front in the field of nine 3 year olds and held first place for three quarters at which point Sea Swallow was second, a head back, and War Jeep third after getting off sixth.

Turning into the stretch, however, Bailey booted War Jeep into a half length lead over Sea Swallow while South got Fighting Step up into third place, four lengths in front of Beldine, which was fading fast. From then on the War Admiral colt just breezed along tho Fighting Step challenged and was four lengths in front of Sea Swallow as War Jeep crossed the finish line. Sea Swallow's nearest pursuer was Lt. Comdr. T. D. Buhl's Air Sailor which came from far back after hitting the stretch.

War Jeep Returns $7.40

Backers of War Jeep in the ladies' day crowd of 20,000 were rewarded with $7.40, $4.60, and $3.40 across the board. Fighting Step returned $5.60 and $4.20. Sea Swallow paid $6.80 to show. War Jeep negotiated the mile in 1:38.

Successful selectors of the daily double winners received $71.40 when Queen Jody [$4.80] took the opener and Prince Beiltro [$17.80] won the second.

Jockey Adams Hurt

Jockey Johnny Adams suffered a broken collar bone in the third race when his mount, Mint Quest, and Petro Gal, ridden by Al Bodiou, came together in midstretch. Adams was thrown clear when Mint Quest fell but Petro Gal, owned by J. Powell, went on to win and returned $55.40 for a $2 ticket.

Calumet's Good Blood, making her first start since winning the Princess Pat handicap last year, lost by two lengths to J. D. Weil's Witch Sir in the fourth race.

The day's handle totaled $1,141,242.

Major Leagues

NATIONAL LEAGUE

	W.	L.	Pct.	G.B.
CHICAGO	58	32	.644	....
Brooklyn	53	39	.576	6
St. Louis	54	40	.574	6
Pittsburgh	49	46	.516	11½
New York	49	46	.516	11½
Cincinnati	41	47	.466	16
Boston	41	51	.446	18
Philadelphia	26	70	.271	35

YESTERDAY'S RESULTS.
Cincinnati .....5; St. Louis.....4
Only game scheduled.

GAMES TODAY.
*Brooklyn at Philadel. Boston at New Y. [2].
†Cincinnati at St. L. Only games scheduled.
*Night game.
†Twilight night double header.

AMERICAN LEAGUE

	W.	L.	Pct.	G.B.
Detroit	50	36	.581	....
New York	46	40	.535	4
Washington	45	41	.523	5
Boston	46	42	.523	5
CHICAGO	44	44	.500	7
St. Louis	42	43	.494	7½
Cleveland	43	44	.494	7½
Philadelphia	30	56	.349	20

YESTERDAY'S RESULTS
No games scheduled.

GAMES TODAY
*Chicago at Cleveland. New York at Boston.
†Philadelphia at Wash. St. Louis at Detroit.
*Night game. †Twilight-night double header.

WIN CHAMPIONSHIPS AT TAM O' SHANTER

Byron Nelson of Toledo, O., who yesterday won the All-American Open golf championship at Tam o' Shanter for the fourth time, sinks a putt for a birdie 3 on the 12th green in the playing of the last round.

Lt. Patty Berg of the marine reserve records an opponent's score, but the score she recorded was not as good as her own, for she won the All-American Women's title.

[TRIBUNE Photos]

Art Doering, former Chicagoan now of Denver, Colo., exhibits the golf ball which he yesterday propelled around Tam o' Shanter in 67 strokes in winning the All-American Amateur crown.

Cubs Play Two with Pirates, Then Go East

BY EDWARD BURNS

The league leading Cubs, who have played errorless baseball in their last six games, all of which they won, sometimes with skimp hit totals and sometimes with ruthless slugging, will open a two game series with the Pittsburgh Pirates in Wrigley field tomorrow. It will be a special ladies' day affair, in which the girls, to crash, will have to donate a cake or a box of cookies for Chicago's service centers.

The Pirates will come to town after a severe shredding in St. Louis, where they were able to salvage only one game out of five and that in the tenth inning. They escaped the clutches of the Cardinals in a fourth place tie with the New York Giants. When the Cards lost to the Reds last night the Dodgers moved into second place by two points over the champions. The Cubs lead the Dodgers and Cards by six games.

Have 7-6 Edge on Pirates

Thus far this season the Cubs have won seven out of 13 matches with the Pirates. The Cubs lost three straight in Pittsburgh, June 12 and 14, and the Pirates went into first place. On June 20 and 21, however, the Cubs cooled off Frankie Frisch and his boys in Chicago by winning, 5 to 3 and 5 to 4, to lift their victory total to the present seven.

And speaking of season series, maybe you'd like to check up on the Cubs' ratios with the several clubs, ratios which are perplexing to form players, we might add. Here's the dope:

	W.	L.	To play
Cubs vs. Cardinals	3	7	12
Cubs vs. Dodgers	8	5	8 1/9
Cubs vs. Pirates	7	6	9
Cubs vs. Giants	6	7	9
Cubs vs. Reds	13	0	9
Cubs vs. Braves	9	4	9
Cubs vs. Phillies	12	3	7
	58	32	63 1/9

The Cubs-Dodgers 8-5 ratio does not include the game suspended on July 20 with the Dodgers leading, 10 to 4. It is to be finished in Chicago on Sept. 15.

CUBS WIN EXHIBITION, 9-2

Phil Cavarretta hit a three run homer yesterday in the Chicago Cubs' 9 to 2 victory over the Calumet All-Stars in Block stadium, East Chicago. The exhibition, sponsored by the Twin City post, No. 266, of the American Legion, attracted 7,500. Ed Hanyzewski held the All-Stars to four hits in the first four innings, while Lon Warneke yielded three in the last five: Score:

Cubs .....500 031 000—9 11 1
Calumet .....000 000 002—2 7 1

Batteries—Hanyzewski, Warneke, and Livingston, Williams; De Armond, Bajo, and Blaemire. Justak.

BRAVES APPOINT DEL BISSONETTE NEW MANAGER

New York, July 30 (AP)—Bob Coleman resigned today as manager of the Boston Braves and was replaced by Coach Del Bissonette.

Del Bissonette

Coleman plans to leave for his Evansville, Ind., home immediately and Bissonette will take charge of the seventh place club in tomorrow's double header with the New York Giants.

General Manager John Quinn said Coleman would remain in the Boston organization, returning as a scout later in the season. His contract does not expire until 1946. No announcement was made of a financial settlement altho Coleman said he was being "taken care of."

Handicapped by a series of injuries dating from spring training days, the club has failed to play consistently good ball despite an early season spurt into the first division. Losing nine straight and 12 of their last 14, the Braves plummeted to seventh place.

CARDINALS LOSE TO REDS, 5 TO 4; DROP TO THIRD

St. Louis, Mo., July 30 (AP)—The Cincinnati Reds took a 5 to 4 decision in their first game of a series with the St. Louis Cardinals tonight as veteran Ed Heusser turned in his fifth victory of the year.

Ken Burkhardt, who worked the first six innings for the world champions, was charged with his sixth loss of the year against 11 victories.

The defeat dropped the Cardinals into third place, two points behind the idle Brooklyn Dodgers. Score:

St. Louis	Ab	H	P	A
Sch'nd'nst,lf	5	1	2	0
Hopp,rf	5	0	1	0
Adams,cf	5	2	2	0
Kurowski,3b	5	2	3	1
Young,3b-ss	1	0	0	2
Sanders,1b	3	2	9	1
Rice,c	4	1	7	2
Verban,2b	4	2	1	4
Marion,ss	3	2	0	4
Garms,3b	0	0	1	0
Burkhardt,p	1	0	0	0
Byerly,p	0	0	1	0
Gardner,p	0	0	0	0
	*36	11	27	11

Cincinnati	Ab	H	P	A
Williams,2b	4	1	4	3
Clay,cf	5	3	3	0
Sipek,rf	5	1	1	1
McCormick,1b	3	0	11	0
Libke,lf	5	2	2	0
Miller,ss	5	2	0	6
Mesner,3b	3	1	1	1
Unser,c	4	2	6	1
Heusser,p	4	0	0	0
	38	12	27	12

*Bergamo batted for Burkhardt in sixth and Rebel batted for Byerly in eighth.

Cincinnati	001	021	100—5
St. Louis	010	020	010—4

Runs—Cincinnati: Clay [2], Sipek, Heusser. Miller, St. Louis: Hopp, Adams, Sanders, Verban. Runs batted in—Marion, Libke, Miller [2], Adams, Kurowski, Clay, Mesner, Verban. Errors—Verban, Kurowski. Two base hits—Williams, Adams [2], Verban, Miller, Clay, Marion. Three base hit—Miller. Stolen base—Clay. Sacrifice—Williams. Left on bases—Cincinnati, 10; St. Louis, 8. Bases on balls—Heusser, 2; Burkhardt, 3. Struck out—Heusser, 5; Burkhardt, 5; Byerly, 2; Gardner, 1. Hits—Burkhardt, 9 in 6 innings; Byerly, 2 in 2; Gardner (none in 1. Hit by pitcher—Heusser (Burkhardt). Losing pitcher—Burkhardt. Umpires—Reardon, Goetz, Henline, and Jorda. Time—2:30. Attendance—5,046 [paid].

Doering Wins All-American Amateur Title

Art Doering, no stranger to the honor, staged a dramatic homecoming triumph yesterday to win the All-American Amateur golf championship at the Tam o' Shanter Country club with a great 282, six under par, and one stroke in front of Bob Cochran, St. Louis paper salesman, and Flight Officer Frank Stranahan of Fort Myers, Fla.

Doering's performance broke the Amateur 72 hole record held jointly by Stranahan and himself by six strokes.

Finished with Par 72

Doering, Chicago amateur golf's ablest national representative before he moved to Denver, Colo., sank a tough nine foot putt on the last green to stand off the challenge of Cochran and Stranahan, both of whom came within a stroke of precipitating a triple play-off, such as was required before E. Furgol won last year's crown.

Art, cheered on by his pretty blonde wife, the former Shirley Ann Johnson, herself a fine competitor in her local golf days, finished with a par 72, after having had rounds of 73, 67, and 70. He was happy to have enjoyed all of those yesterday for Cochran, playing with him, fired a smashing 67 which nearly caught Doering.

Tied in 1941 Meet

Stranahan, who had shared the 36 and 54 hole leads with Art at 140 and 210, needed a 73 yesterday for his 283.

Doering, National Amateur semi-finalist in 1939, tied for the low amateur prize in the first All-American tourney of 1941 and was leading amateur alone in the Open of 1943. Stranahan captured the same distinction in 1942, and Cochran was runner-up for the All-American Amateur title when it was decided at match play in 1943.

The cards of the three leaders follow:

Par—Out	453	444	435	—36			
Doering—Out	453	434	445	—36			
Cochr'n—Out	353	443	334	—32			
Stran'n—Out	543	544	344	—38			
Par—In	534	445	344	—36	—72	—216	—288
Doering—In	534	445	344	—36	—72	—210	—282
Cochran—In	434	544	344	—35	—67	—216	—283
Str'n'h'n—In	434	445	344	—35	—73	—210	—283

Final 72 hole scores in the All-American Amateur tournament follow:

Arthur Doering, Denver, Colo.	210	72	282
Bob Cochran, St. Louis, Mo.	216	67	283
F/O Frank Stranahan, Fort Myers, Fla.	210	73	283
Fred Haas Jr., New Orleans, La.	218	77	295
William Hyndman II., Philadelphia, Pa.	219	77	296
William Gilbert, Cincinnati, O.	227	72	299
Sgt. Walter Burkemo, Evanston	227	76	303
J. J. Helmien, Akron, O.	236	73	309
Louis Esposito, Franklin Park	231	79	310
John Dobro, Burnham	235	77	312
Frank Kovack, Chicago	238	74	312
John Gertenrich, Skokie	228	85	313
Dr. Ray Grunt, Maywood	235	79	314
Chick Evans, Chicago	233	83	316
Leo Biagetti, Sandusky, O.	242	74	316
Alex Zgorka, Hammond	234	85	319
Carl Wenzel, Winnetka	236	86	322

BREAKS PAR BY 19; SCORES 269 FOR 72 HOLES

Sarazen, Hogan Tie for 2d at 280

BY CHARLES BARTLETT

Surprise!

John Byron Nelson, the man who even the gaffers of the Vardon-Hagen-Jones era now admit is the greatest golfer who ever swung a club, yesterday won his fourth and richest All-American Open golf championship in five years with a 72 hole score of 269 at the Tam o' Shanter Country club. We thought you might be interested in the score first, the result being somewhat of a foregone conclusion.

That 269, by the way, was 19 under par, and 11 ahead of the field of gents who nowadays feel they are playing for second money when they tee off against this Texas-born master of every stick in the game. The aforesaid 11 strokes also mark the widest winning advantage in a big show since Craig Wood took the 1940 Metropolitan Open by the same margin.

Breaks His Record for Event

The 269 also reduced Nelson's own Tam o' Shanter record for the full route by nine shots, he having won the first of his four titles with a 278 in 1941.

If the above veers towards the statistical, consider a few more items in the Nelson facts and figures department. Byron yesterday collected $13,200 in war bonds as first prize, same carrying a cash equivalent of $10,200. This raises his 1945 war bond total in the course of winning nine consecutive individual championship to $45,200. And in the last five years he has tapped the Tam o' Shanter lode for a total of $26,975 in cash.

Sarazen, Hogan Tie for 2d

Now about the other folks who have been chasing Byron thru the last five days, five because Saturday's scheduled third round was rained out. Tied at 280, good enough to win most of those fairway shows on which That Man doesn't have his usual full-Nelson grip, were Lt. Ben Hogan of the army air forces in Louisville, Ky., and Gene Sarazen, 43 year old New York veteran who still can teach the game's youngsters a trick or two.

Lt. Hogan, Nelson's pal from their caddy days in Forth Worth, and Sarazen, last and ablest of the old guard still practicing, cut up second and third place moneys for their deadlock, each receiving bonds with a cash equivalent of $4,250. Only a stroke behind them in the run for the valuable prizes offered by George S. May, Tam o' Shanter's maestro, was a threesome of 281 shooters—Harold [Jug] McSpaden of Sanford, Me., only man other than Nelson to win the All-American [after a play-off with Buck White in 1943]; Denny Shute of Akron, O., and Victor Ghezzi of Atlantic City, N. J., both former P. G. A. champions. Each of this trio went away with cash solaces of $2,166.67 in his wallet. Staff Sgt. Jim Ferrier of San Francisco, Cal., left with a bond worth $1,200 in cash as the result of his 67, only other to match Nelson yesterday among the professionals.

Amateur Honor Shared

Amateur honors in the tournament were shared by Bob Cochran, St. Louis paper salesman, and Flight Officer Frank Stranahan of Fort Meyers, Fla. Both had entered the Open as well as the All-American amateur wherein they yielded by a shot to Art Doering. Their 283s, five under par, Cochran's originating from a final 67, left them outdistanced by only seven pros.

Second cash prize of $5,000 might have gone alone to any of the pursuit squad chasing Nelson. Hogan had his chance to break 280, standing on the 17th tee, but found trouble on the last two, turning up bogey fives on each after visits to the rough and sand. Sarazen three putted the troublesome 14th and couldn't wangle a bird out of the long 15th.

A Golf Masterpiece

Nelson's work thruout the tournament constitutes one of his masterpieces. He fired an opening 66, fastest start of his career at Tam o' Shanter, to lead Hogan by a stroke. The lieutenant dropped back on Friday's second round, Sarazen's ace at the 215 yard 16th moving him up to a 138, within reasonable reach of Byron, who shot a 68 for 134. Came Saturday's rainy postponement, and Nelson's outgoing 33, composed thru the deluge on the final six holes, was erased. Sunday Byron returned to work with another 68 for a 202, lowering the 54 hole record of 203

[Continued on next page, column 3]

MOON MULLINS

"BIG BERTHA'S" FLYING BUTTS BOUNCED "THE HOODED HORROR" THROUGH THE ROPES, FOLKS-BUT SHE'S BOUNDING BACK—
TWO CAN PLAY AT THAT GAME, GIRLIE.
KERASH!
YOU BETTER TELL MAMIE AGAIN HOW WRASSLIN' FOR YOU IS SO MUCH SOFTER A RACKET THAN BEIN' A HIRED GIRL FOR ME, MR. MAGOOK. I THINK SHE'S GETTING DISCOURAGED.

BEARS SIGN 17 NEW PLAYERS TO 1945 CONTRACTS

Team Loses Only Five of 29 from Last Year

BY EDWARD PRELL

This is going to be one of those rare seasons when the Chicago Bears will prepare for a new campaign with the spotlight trained in another direction. The Bears are not professional champions this year. So while the Packers and All-Stars exercise for the big game in Soldiers' field on Aug. 30 the Bears will be diligently working to regain their lost laurels in National league competition.

For weeks now the fallen champions have been concentrating on 1945 personnel. Their efforts have been so successful that yesterday Ralph Brizzolara, the front office chief in the absence of Owner George Halas, navy commander, said that 17 new players have been signed. There may be many more, Brizzolara added. He mentioned that the Bears were working on six highly rated backs and seven linemen.

No Word from Luckman

In addition to all this, the Bears, as far as they know, have lost only five of the 29 men they carried last season. These five are Center Bulldog Turner, Quarter Back Gene Ronzani, Half Back Ray Nolting, Full Back Guard Doug McEnulty, and Guard Tom Roberts. There is no official word on the status of Ensign Sid Luckman, who used his maritime service off days to help out the Bears in most of their games. Luckman has seen much foreign duty this year.

"The outlook isn't at all bad," Brizzolara said. "I am sure we will bolster all positions, except, of course center. We'll really miss Bulldog Turner."

Among the freshman players signed are: Glen Burgeis, 218 pound Tulsa university tackle; Dean George, 175 pound Tulsa half back; Sam Grider, 197 pound left half back from Murray [Ky.] State Teachers; Pete Joseph Perez of Aurora, a 215 pound guard and tackle from the University of Illinois; Reg French, 215 pound tackle from Beloit university; Robert Gove, 195 pound end tackle from St. Mary's of California; Forrest Masterson, 233 pound center from the University of Iowa, and William Mayther, 200 pound center from the University of Oregon.

Coaching Staff Intact

If Bronko Nagurski plans another comeback the Bears aren't saying anything about it. Reports persist that the 37 year old muscle man wants to put on a football suit again. He has left the coaching staff at U. C. L. A. If he returns he will work in the full back department.

The four-man coaching staff of 1944 is intact. In the quartet are Luke Johnsos, Heartly [Hunk] Anderson, Paddy Driscoll, and Carl Brumbaugh. Present plans call for practice to start Aug. 24 at St. Joseph's college, Collegeville, Ind., where the squad drilled last year.

To Adopt New Signals

One of the first functions will be to change the Bear's signals, which now are public property.

"Our old quarter back, Bob Snyder, is with the Rams as a coach this year," remarked Johnsos, who is laying the groundwork for the new numbers. "Most of the other teams are familiar with the signals. After all, we've used them for six or seven years."

Johnsos could have mentioned that Clark Shaughnessy, former Bear advisory coach, is with the Washington Redskins. It was Shaughnessy who devised the Bears' signal setup.

Contracts have been sent out to the 1944 holdovers. These include: Ends—Connie Mack Berry, Abe Croft, Rudy Smeja, and Capt. George Wilson. Tackles—Jake Sweeney, Al Barbartsky, Al Hoptowit, and Dom Sigillo. Guards—George Zorich, George Musso, Pete Gudauskas, and Fred Mundee. Backs—Ray McLean, Henry Bob Margarita, Al Grygo, Johnny Long, Gary Famiglietti, Bill Glenn, Jim Fordham, and Tipp Mooney.

POPE PIUS TELLS YANKS 3 FOLD VALUE OF SPORTS

VATICAN CITY, July 30 (AP)—Pope Pius XII. told a group of instructors from the United States army central sports school of Rome today that sport had real value in improving men intellectually, morally, and physically.

"Sport, properly directed, develops character and makes a man courageous, a generous loser, and a gracious victor," the pope said. "It refines the senses, gives us intellectual penetration, and steels the will to endurance.

"It is not merely the physical development then. Sport, rightly understood, is an occupation of the whole man and, while perfecting the body, it also makes the mind a more refined instrument for the search and communication of truth. It helps man achieve that end to which all others must be subservient, and the service and praise of his Creator."

Softball

LAST NIGHT'S RESULTS

National Girls' League

Queens, 2; Music Maids, 1.
Sparks, 4; Bloomer Girls, 0.

North Town League

Regal Theater, 21; Martin Jewelers, 7.
Blue Room, 6; North Town, 5.
Monaca Lounge, 17; Mar-L-Restaurant, 5.

Windy City League

Triplex Yankees, 7; Fewer Boilers, 6.
Barretts, 5; Nielsen Steelers, 4.
Fewer Boilers, 7; Negro Collegians, 1.

Miscellaneous

Fox Head Girls, 3; Hamilton Queens, 0.

GAMES TONIGHT

National Girls' League

Sparks vs. Music Maids in Rock-Ola stadium; Chicks vs. Bluebirds in Bidwill stadium.

North Town League

Irv Oaks vs. I. A. M.; Monaca Lounge vs. American Gears in North Town Stadium.

Windy City League

Triplex Yankees vs. Stony Tires; Shaw Jewelers vs. Barretts in Hilburn stadium.

Miscellaneous

Match Corporation vs. Burger Drugs; Match Corporation vs. Fort Sheridan in Parichy stadium.

Fox Head Girls vs. Hamilton Queens in Shewbridge field.

SMILIN' JACK

SEEDED JUNIOR NET STARS GAIN SECOND ROUND

Kalamazoo, Mich., July 30 (AP)—Top seeded performers in the national junior and boys tennis tournaments scored easy victories in opening rounds today.

Bernie Bartzen of San Angelo, Tex., seeded No. 1 favorite to take the junior title left open by Bob Falkenburg of Hollywood, swept over Clarence Skau of Grosse Pointe, Mich., 6-1, 6-2.

JUNIORS

Bernard Bartzen, San Angelo, Tex., beat Clarence Skau, Grosse Pointe, Mich., 6-1, 6-2.
Herbert Flam, Beverley Hills, Cal., won by default over Thomas Owens, Pittsburgh, Pa.
Tom Molloy, Panama City, Fla., beat Jay Woldenberg, Winnetka, Ill., 6-2, 6-3.
Clinton Arbuckle, Clovis, Cal., beat Richard Mechem, Topeka, Kas., 7-5, 8-6.
Jack Thommen, Minneapolis, Minn., beat Richard Gnaedinger, Oak Park, Ill., 7-5, 6-2.
William Landin, Evanston, Ill., beat Robert King, Grosse Pointe, Mich., 6-4, 6-1.
Don Lowenbein, San Francisco, Cal., beat Jack Wamsley, Tulsa, Okla., 3-6, 6-3, 6-2.
Tom Raleigh, Syracuse, N. Y., beat Charles Schaaf, Highland Park, Ill., 6-2, 6-2.
Diehl Mateer, Ardmore, Pa., beat Robert Herman, Minneapolis, Minn., 6-1, 6-3.
Hugh Stewart, San Marino, Cal., beat Gene Bukowicke, Chicago, Ill., 6-0, 6-0.
Andy Moses, Dowagiac, Mich., beat William Johnson, University City, Mo., 6-3, 6-3.
Fred Scribner, Forest Hills, N. Y., beat Edgar Chew, El Paso, Tex., 2-6, 7-5, 6-2.
Sam Daniels, Grand Rapids, Mich., beat Robert Redfearn, Highland Park, Ill., 8-6, 6-1.
Sidney Schwartz, Brooklyn, N. Y., beat Frank Berger, Cleveland, O., 6-0, 6-0.
Eddie Jones, Columbus, O., beat Frank Barger, El Paso, Tex., 7-5, 6-1.
James Bicknell, Garden City, N. Y., beat Ralph Haverfield, Columbus, O., 6-4, 6-3.
Walter English, Hamtramck, Mich., beat Harry Little, Pittsburgh, Pa., 6-2, 6-4.
Don Hamilton, Burbank, Cal., beat Donald Scheussler, St. Louis, Mo., 7-5, 6-4.
Jason Morton, Richmond Heights, Va., beat Robert Edwards, Indianapolis, Ind., 4-6, 6-4, 6-3.
Dean Mathey, Princeton, N. J., beat Victor Braden, Monroe, Mich., 6-3, 6-2.
Robin Willner, Los Angeles, Cal., beat Don Vought, Neenah, Wis., 6-2, 6-0.
Richard Savitt, Bayonne, N. J., beat Alex Hetzeck, Hamtramck, Mich., 6-1, 6-0.
Herbert Hentzen, Milwaukee, Wis., beat Don Seiffert, Chicago, 6-4, 6-4.
William Turner, Naragansett, R. I., beat Frank Wamsley, Tulsa, Okla., 6-0, 6-1.
Ed Davis, Baton Rouge, La., beat Wallace Bostick, Seattle, Wash., 6-3, 1-6, 6-3.
Herbert Behrens, Fort Lauderdale, Fla., won by default from John Lohstoeter, Pittsburgh, Pa.
Leonard Steiner, Brooklyn, N. Y., beat John Erickson, Rockford, Ill., 6-0, 6-1.
Gilbert Shea, Los Angeles, Cal., beat James Kennedy, Grosse Pointe, Mich., 6-4, 6-3.
MacDonald Mathey, Princeton, N. J., beat Grant Golden, Chicago, 6-4, 6-3.

BOYS

Alan Fischl, Long Island, N. Y., beat Don Ewald, Louisville, Ky., 6-2, 6-1.
Steve Potts, Memphis, Tenn., beat William Bastian, Indianapolis, Ind., 4-6, 6-1, 6-2.
Herbert Karren, San Antonio, Tex., beat David Maxwell, Philadelphia, Pa., 6-1, 6-1.
Charles De Voe, Indianapolis, Ind., beat Don Kaiser, Louisville, Ky., 6-4, 6-3.
Richard Cain, Kalamazoo, Mich., beat E. W. Eisendrath, Highland Park, Ill., 6-1, 6-1.
Richard Mouledous, New Orleans, La., beat Curtis Beusman, Oak Park, Ill., 6-0, 6-1.
Jack Yates, Chevy Chase, Md., beat Benjamin Bishop, St. Louis, Mo., 6-0, 6-3.
Bud Igle, Bellevue, Ky., beat Joe Friedman, Woodmere, N. Y., 6-4, 7-5.
Robert Dunbar, Kalamazoo, Mich., beat William Forrey, Landsdowne, Pa., 7-5, 6-4.

HEINLY TAKES C.D.G.A. JUNIOR MEDAL WITH 74

Henry Heinly of Hinsdale Golf club got off to a good start in defense of his C. D. G. A. junior closed championship by pacing a field of 48 players in the medal and qualifying round yesterday over his home course.

This morning's first round pairings with qualifying scores:

9:00—Henry Heinly, Hinsdale [74] vs. Jack Dempsey, Skokie [86].
9:05—Bob Krumwiede, Tam o' Shanter [81] vs. Mike Sodetz, Calumet [90].
9:10—Jack Atten, Edgewater [77] vs. Duke Hill, Tam o' Shanter [89].
9:15—Joe Muter, South Shore [82] vs. Joe Hewitt, La Grange [92].
9:20—Al Wolfley, Rockford [75] vs. Jack Bassett, Tam o' Shanter [87].
9:25—Miles Schlapik, Green Acres [82] vs. Rob Hayes, La Grange [92].
9:30—Dewey Fagerburg, Hinsdale [80] vs. Phil Johnson, Ridge [89].
9:35—Aaron Jones, Idle Wild [85] vs. By Patten, Hinsdale [93].
9:40—Bob Abrahams, Brookwood [75] vs. Chuck Cossitt, La Grange [86].
9:45—George Culp, Ridge [81] vs. Bill Gordon Jr., Tam o' Shanter [86].
9:50—Rob Cleveland, Crown Point, Ind. [78] vs. Roy Gysin, Elmhurst [89].
9:55—Sam Stout Jr., Hinsdale [84] vs. Ray Shetler, Ridge [93].
10:00—Bill Owen, La Grange [77] vs. Fred Iverson, Park Ridge [87].
10:05—Emil Weser, Tam o' Shanter [82] vs. George M. Reaven, Idle Wild [92].
10:10—Earl Liff, Twin Orchard [80] vs. Jack Tuttle, Olympia Fields [90].
10:15—Dick Smith, Beverly [85] vs. John Cormack, Skokie [93].

OAK PARK WINS ILLINOIS LEGION CROWN, 10 TO 8

Peoria, Ill., July 30 (AP)—A nine run first inning started Oak Park off to the state American Legion baseball championship today as it defeated East St. Louis, 10 to 8, in the play-off of a three game series.

The Chicago nine had taken the first game, 6 to 5, Saturday but bowed to the downstate team, 10 to 7, yesterday. As state champion it will meet teams from four states in the regional tourney at Quincy late in August.

Oak Park	900	001	00*—	10	11	4
East St. Louis	010	310	300—	8	16	4

Batteries—Kane, Hoffmann and Ford; Haas, Rosenkranz, McDade, Eades and Dartt.

Illinois Orders Ray Robinson to Fight Lamotta

BY FRANK MASTRO

Chairman Sheldon Clark and Commissioners Harry Scranton and Maj. Lt. Roy D. Keehn of the Illinois Athletic commission yesterday upheld the validity of Ray [Sugar] Robinson's contract for a 12 round bout against Jack Lamotta. They ordered Ray to go thru with the assignment or face indefinite suspension in Illinois and all National Boxing association territory. The contest is scheduled in Comiskey park Aug. 23.

George Gainford, Robinson's manager of record, who committed Ray to the match when offered a $25,000 guarantee, sent a letter to the commission asking that he be relieved of responsibility in signing for the match because he was under suspension at the time. The commission refused the request on the grounds that neither Gainford nor Robinson are under ban in Illinois.

Minor Leagues

AMERICAN ASSOCIATION

	W.	L.	Pct.		W.	L.	Pct.
Milwaukee	64	39	.622	Toledo	46	56	.451
India'polis	64	39	.622	Mpls.	46	56	.451
Louisville	59	47	.557	Columbus	44	61	.419
St. Paul	50	49	.505	Kas. City	37	63	.370

YESTERDAY'S RESULTS

AMERICAN ASSOCIATION

Milwaukee, 6; Indianapolis, 3.
Minneapolis, 9; Toledo, 3.
Louisville, 5; Kansas City, 4.
St. Paul, 9; Columbus, 6.

INTERNATIONAL LEAGUE

Newark, 10; Buffalo, 1.
Toronto, 2; Jersey City, 1.
Syracuse, 9; Rochester, 8.
Montreal at Baltimore, postponed, wet grounds.

SOUTHERN ASSOCIATION

Memphis, 3; Atlanta, 1.
Nashville, 9; Mobile, 2.
New Orleans, 10; Birmingham, 6.
Little Rock at Chattanooga, postponed, wet grounds.

PACIFIC COAST LEAGUE

No games scheduled.

Nelson Wins All-American Fourth Time

[Continued from first sports page.]

which he had set in 1942. It left him six shots up on McSpaden.

Yesterday's 67 and how he got it? Here it is:

Par—Out	453 444 435—36						
Nelson—Out	353 534 434—34						
Par—In	534 445 344—36	—72	—216	—288			
Nelson—In	433 444 344—33	—67	—202	—269			

Starts Round with Birdie

He notified the rest of the troupe that he wasn't going to relinquish his hold on the lead by hammering out a birdie on the 415 yard first hole, off of a 12 foot putt. It is significant that none of his closest 54 hole rivals could do better than a par four on the same. He tried for an eight foot birdie on the second after hooking and playing over a bunker, but couldn't drop it. He missed the 160 yard third green, but chipped dead for his par. His only bogey of the round, and his seventh in the entire 72, turned up at the fourth, where he drove the rough, and his second wound up in the sand over the green.

At the 275 yard fifth he drove to the left of the green. His recovery landed 12 feet away and he dropped it for a birdie. A drive and a 4 wood gave him a birdie on the 520 yard ninth to send him out in 34. He repeated on the 10th to go three under par, then holed a 10 foot birdie try at the 12th. He was over the 14th green with his second, but chipped dead for his par. A drive and a 4 wood earned him a birdie at the 500 yard 15th, and from there on the man didn't even bother to look over his shoulder in a race that was won.

Prize Winners Listed

Nelson didn't stop at taking away the main prize, but touched off his 8 p. m. departure for the Canadian Open tournament, opening Thursday in Toronto, by picking up the $250 for first low civilian score of the day on his 67. Sgt. Ferrier collected $250 on the 67 with which he led the day's service men.

War bond prize winners among low scoring professionals follow:

Nelson, $13,600; Sarazen and Hogan, $5,666.67 each; McSpaden, Shute, Ghezzi, $2,888.89 each; Ferrier, $1,600; Congdon, Harrison, Kirkwood, $1,222.22 each; Turnesa and T. Johnson, $1,033.33 each; Nettelbladt, Laffoon, Snead, $666.67 each; L. Gibson, Revolta, Sellers, $666.67 each; Dudley and Harmon, $500 each; Byrd, $333.34; White, Hutchison, Bill Kaiser, Burke, Barron, Zarhardt, $333.34 each; Goggin and Gauntt, $333.34 each; Huske, Grout, Serafin, Morey, Mashie, Low, $277.79 each; Ransome, Tucker, Kennedy, Harcke, Guldahl, Manarchy, $222.22 each.

Amateurs Cochran and Stranahan each received a $100 bond.

Leading 72 hole scores:

[Par 216 72 288]

Byron Nelson, Toledo, O.	202	67	269
Lt. Ben Hogan, Ft. Worth, Tex.	209	71	280
Gene Sarazen, New York	210	70	280
Harold McSpaden, Sanford, Me.	208	73	281
V. Ghezzi, Atlantic City, N. J.	211	70	281
Denny Shute, Akron, O.	213	68	281
Sgt. Jim Ferrier, San Francisco	215	67—	282
*Bob Cochran, St. Louis, Mo.	216	67	283
Chas. Congdon, Tacoma, Wash.	213	70	283
Joe Kirkwood, Philadelphia, Pa.	212	71	283
Sgt. E. J. Harrison, Dayton, O.	210	73	283
*Frank Stranahan, Ft. Myers, Fla.	210	73	283
Teri Johnson, Norristown, Pa.	213	71	284
Mike Turnesa, White Pl., N. Y.	214	70	284
Harry Nettelbladt, Avon, Conn.	213	72	285
Ky Laffoon, St. Andrews	213	72	285
S. Snead, Wh. Sulphur Spr., Va.	210	75	285
Gib. Sellers, Hot Springs, Ark.	214	72	286
Johnny Revolta, Evanston	218	68	286
Pfc. Leland Gibson, Randolph Field, Tex.	215	71	286
Claude Harmon, Detroit, Mich.	219	68	287
Ed Dudley, Atlantic City, N. J.	215	72	287
Sam Byrd, Detroit, Mich.	218	70	288
Orv. White, Winston Salem, N.C.	219	70	289
Ralph Hutchison, Bethlehem, Pa.	219	70	289
Bill Kaiser, Louisville, Ky.	215	74	289
Herman Barron, White Pl., N.Y.	221	68	289
Billy Burke, Cleveland, O.	215	74	289
Joe Zarhardt, Norristown, Pa.	215	74	289
Jim Gauntt, Ardmore, Okla.	216	74—	290
W. Goggin, White Plains, N. Y.	216	74	290
George Low, Clearwater, Fla.	216	75	291
Al. Huske, Glen Oak	217	74	291
Emil Mashie, Onwentsia	222	69	291
Jack Grout, Butterfield, Ill.	218	73	291
Dale Morey, St. Louis, Mo.	214	77	291
Felix Serafin, Pittston, Pa.	217	74	291
Henry Ranson, New York	221	71	292
Ralph Guldahl, Medinah	214	78—	292
B. Harcke, Twin Orchard, Ill.	223	69	292
Robert R. Tucker, Los Angeles	219	73	292
Les. Kennedy, Pawtucket, R. I.	217	75	292
Ross Manarchy, Rockford	216	76	292
Johnny Gibson, West Moreland	216	77	293
Clarence Doser, Hartsdale, N. Y.	219	74	293
Jimmy Hines, Chicago	218	75	293
Mike Sipula, Ottawa, Ill.	222	71	293
E. Oliver, Camp Patrick H'ry, Va.	225	68	293

*Denotes amateur.

BARNUM WINS OVER BRATTON IN MARIGOLD BOUT

Joey Barnum, aggressive, two handed swinger from Los Angeles, won an eight round victory over Johnny Bratton, 1944 city Golden Gloves lightweight champion, in Marigold outdoor arena last night.

Barnum's achievement in dealing Bratton his first defeat in seven starts came as a suprise to the 2,329 spectators who paid a gross gate of $4,610.

Fight Decisions

LAST NIGHT

At Marigold Gardens—Joey Barnum beat Johnny Bratton [8]; Gene Roberts knocked out Albert [Spider] Thomas [2]; Ted Christie stopped Dickie Miller [2]; Ted Newsome knocked out Douglas Jordan [8]; Benny Droll beat Curly Denton [6]; Roy Lewis drew with Pat Bradley [5].

At Pittsburgh, Pa.—Bobby Simmons beat Frankie Abrams [10]; Mickey Quack knocked out Guy Lucas [1]; Henry Jackson beat Fred Bailey [4].

At Baltimore, Md.—Luis [Kid] Cocoa beat Joe Carter [10]; Jesse Moraney beat Howard Bennett [8].

At New York—Tony Pellone beat Lulu Costantino [10].

LT. BERG TAKES ALL-AMERICAN WOMEN'S TITLE

Lt. Patty Berg of the Marine Reserve in Philadelphia yesterday won the All-American Women's golf championship at the Tam o' Shanter Country club with a score of 312. Second in the final standings on the Tam o' Shanter scoreboard was Dorothy Germain of Philadelphia, twice Western Amateur titleholder, with 313. Tied for third were Betty Jameson of San Antonio, Tex., and Phyllis Otto of Atlantic, Ia., each with 321. Lt. Berg finished with a 77, Miss Germain with 80, Miss Jameson with 78, and Miss Otto with 81.

May Displays Another Whim

So much for the standings as they appeared on the Tam scoreboard. Actually, under the rules of golf, the event was over Sunday with Miss Germain finishing with a legitimate 72 hole score of 314, against Lt. Berg's 317, and a 320 by the defending champion, Betty Hicks, the Californian who has been registering from the home club.

The third round of the All-American Women's event was completed with all scores duly attested and marked on the public board by 2 p. m. nearly two hours before Saturday rain forced a postponement of the third rounds of the All-American Open and Amateur. It was assumed that the Women's third round, finished under normal conditions, would stand. George S. May, the Tam o' Shanter impresario, suddenly decided on his own that the women's scores should be canceled as well as the American and the amateur.

Would Have Tied for 90 Holes

The result today is that American's first 90 hole medal play competition is over. Considering the scores of Lt. Berg and Miss Germain for the full five rounds they played, they would have finished in a tie, 394 to 394. The cards for yesterday's final Tam o' Shanter round follow:

Par—Out	453	544	435—37	
Lt. Berg—Out	552	544	546—40	
Miss Germain—Out	453	635	644—40	
Par—In	535	555	344—39	—76
Lt. Berg—In	534	455	344—37	—77
Miss Germain—In	544	565	344—40	—80

Women's 72 hole scores:

*Lt. P. Berg, Minneapolis, Minn.	235	77	312
D. Germain, Philadelphia, Pa.	233	80	313
*B. Jameson, San Antonio, Tex.	243	78	321
Phyllis Otto, Atlantic, Ia.	240	81	321
*Betty Hicks, Tam o' Shanter	243	79	322
Ann Casey, Mason City, Ia.	246	79	325
Dorothy Kellty, Los Angeles, Cal.	246	82	328
Carol Freese, Portland, Ore.	247	81	328
Mrs. M. Becker, Englewood, N. J.	244	86	330
Georgia Tainter, Fargo, N. D.	256	79	335
Peggy Kirk, Findlay, O.	250	85	335
Jeanne Cline, Bloomington, Ill.	256	83	339
Mrs. H. S. Covington, Baltimore	250	91	341
*Hope Seignious, Milwaukee, Wis.	258	84	342
Cath. Fox Park, Glen R., N. J.	252	90	342
Bettye White, Dallas, Tex.	258	84	342
Betty Haemerle, St. Louis, Mo.	259	84	343
Dorothy Foster, Springfield, Ill.	264	80	344
Marjorie Row, Bynum, Ala.	264	86	350
T. E. Schulderberg, Balt., Md.	270	85	355
Sally Sessions, Muskegon, Mich.	246	81	327
Lillian Townsend, Evanston	261	99	360
Shirley Mueller, Dubuque, Ia.	270	90	360
Helen Olson, Oak Park	267	94	361
Shirley Spork, Detroit, Mich.	271	91	362
Mrs. Vare Seltzer, Phila., Pa.	284	90	374
Edith De Vand, Tam o' Shanter	287	92	379
Marguerite O'Neill, Chicago	288	100	388
Ann Bruno, White Pl., N. Y.	262	90	452

*Denotes professional.

Sox to Search for Some Runs in Cleveland

BY IRVING VAUGHAN

[Chicago Tribune Press Service]

Detroit, Mich., July 30—James Dykes' runless phenoms, otherwise the White Sox, have only a little more work to dispose of before being permitted to return to their own Comiskey park acres where, it is hoped, they may be able to figure out just what it is that makes them fearful of the 90 feet between third base and home plate. The fear is plainly evident as can be judged by a total of six runs in their last four games.

The lack of runs is doubly distressing because most of the time the hits are plentiful. For instance, 13 hits produced only two runs yesterday. Then there was the series opener when the Sox were blanked despite nine hits off Hal Newhouser. Whether this failure to get dividends on the bat work could be overcome by a shift in the batting order isn't known. Anyway, Dykes is not going to make any changes.

The opener of the last series of the current trip will be played under the lights in the Cleveland stadium tomorrow night and it is barely possible that the mere sight of the Indians will serve as a tonic for the befuddled Chicagoans. The Indians have been pretty good to them thus far, their contribution to the Sox cause being 10 victories in 13 games.

Thornton Lee, who has been taking it easy since he won his 11th game by doing a four inning rescue job against the Yankees a week ago, will try his southpaw skill on the Indians. The Indians also can count on seeing left handed opposition—Ed Lopat—in the second of the series Wednesday afternoon. Johnny Humphries will work in the final.

Santa Anita Will Have 55 Day Winter Meeting

Los Angeles, Cal., July 30 (AP)—The California horse racing board today tentatively granted Santa Anita race track a 55 day meeting starting Dec. 29 and ending next March 16.

MECHANICAL DETAIL DRAFTSMAN

Opportunities for men with some training or experience in mechanical detail drawing. Must be able to detail mechanical work from lay-outs.

Employer will interview at U.S.E.S., 308 North Michigan Avenue, July 30, 31, and August 1.

ARLINGTON PARK ODDS & JOCKEYS

AT WASHINGTON PARK

FIRST RACE—Purse $2,000, claiming, 3 year olds, 6 furlongs:

Horse	Wt.	P.P.	Jockey	Odds
Gleeful	103	1	Fay	3-1
Bengal Boy	113	2	No boy	15-1
Noisily	103	3	No boy	4-1
Shade Ruff	113	4	Brooks	20-1
Play Easy	103	5	No boy	10-1
Alarush	111	6	Adams	8-5
F. S. Munns	113	7	No boy	15-1
Heesadate	113	8	Bates	6-1
Elmo's Cloud	103	9	No boy	10-1
Meadow Lark	108	10	Bailey	10-1
Son's Foonery	108	11	Delrio	20-1
Patricia	108	12	Brooks	12-1
Foxy Reap	113	13	No boy	4-1
Miss Stage	108	14	Grohs	20-1
Lucky Barney	108	15	Fischer	12-1
Alvan	113	16	No boy	15-1
Eleanor B.	103	17	Posada	20-1
Strutter	113	18	No boy	15-1

SECOND RACE—Purse $2,000, claiming, 4 year olds and up, 6 furlongs:

Horse	Wt.	P.P.	Jockey	Odds
Flying King	115	1	No boy	15-1
Hit It	112	2	No boy	4-1
Ever Flying	106	3	No boy	10-1
Nancy Fly	110	4	Dodson	10-1
Ya Man	117	5	Carr	20-1
Brown Mask	106	6	Fay	20-1
Book Plate	121	7	No boy	5-2
Payable	110	8	Gillespie	20-1
Lady Liberty	114	9	Adams	7-5
Flaming Chance	112	10	Martin	15-1
Song o' War	115	11	South	10-1
Marie Olympia	111	12	Campbell	10-1
Grand Love	105	13	Nichols	12-1
David B. Jr.	116	14	No boy	6-1
Brilliant Jr.	116	15	Campbell	20-1
Bin Bin	115	16	No boy	20-1
Silver Toy	108	17	Brooks	10-1
Broadhead	112	18	Burdy	15-1

THIRD RACE—Purse $2,500, maidens, 2 year olds, colts and geldings, 6 furlongs:

Horse	Wt.	P.P.	Jockey	Odds
†Brown Tie	118	1	No boy	4-1
‡Lazy Shoes	118	2	Knott	15-1
†Roscoe Goose	118	3	Dodson	4-1
Sgt. Spence	118	4	No boy	5-2
Magna Ray	118	5	No boy	10-1
Little Nip	118	6	No boy	6-1
Thunder Hoof	118	7	No boy	15-1
Journal	118	8	No boy	4-1
‡Beletino	118	9	Knott	15-1

†Entry. ‡Entry.

FOURTH RACE—Purse $2,500, allowances, 4 year olds and up, 7 furlongs:

Horse	Wt.	P.P.	Jockey	Odds
Cerberus	110	1	Fischer	10-1
Mr. Rabitt	110	2	No boy	20-1
Staters	112	3	No boy	10-1
To Wit	112	4	Adams	2-1
Infinity Sheik	112	5	Bailey	15-1
Leavenworth	115	6	No boy	4-1
Olidor	112	7	No boy	10-1
Forevic	107	8	Campbell	12-1
Cobeggo	113	9	Garner	10-1
Rockwood Lou	105	10	Posada	10-1
Busy Ridge	115	11	No boy	6-1
Hasty Message	115	12	Dodson	10-1
Play Grier	112	13	No boy	12-1
Best Birthday	110	14	Fay	15-1

FIFTH RACE—Purse $2,500, 4 year olds and up, 1 mile:

Horse	Wt.	P.P.	Jockey	Odds
Miss Lark	110	1	Martin	10-1
*Rush Act	115	2	Adams	4-1
Cherry Wine	115	3	Higley	15-1
Cherry Trifle	115	4	No boy	10-1
Troop Train	115	5	No boy	5-2
Alumont	110	6	No boy	15-1
Azizi	110	7	Bailey	4-1
Volcano	110	8	No boy	10-1
*Crimson Tide	115	9	Adams	4-1
Last Roll	110	10	Grohs	6-1

SIXTH RACE—Purse $2,500, allowances, 4 year olds, 7 furlongs:

Horse	Wt.	P.P.	Jockey	Odds
Frisky Spirit	110	1	Fischer	8-1
Dockie	113	2	Fischer	4-1
Don Miller	113	3	No boy	10-1
My Scott	107	4	No boy	15-1
Tetros Jr.	110	5	No boy	6-1
*Rosy Brand	107	6	No boy	10-1
Powdered Milk	107	7	No boy	15-1
Uncle Otho	110	8	No boy	10-1
Ilefetchit	107	9	No boy	15-1
*Impenetrable	112	10	No boy	10-1
Rex	113	11	No boy	12-1
Tawny Lady	105	12	No boy	5-2
Campanula	102	13	Fischer	6-1
Lights Abeam	115	14	Martin	15-1

SEVENTH RACE—Purse $3,000, allowances, 3 year olds and up, 1⅛ miles:

Horse	Wt.	P.P.	Jockey	Odds
*Fogarel	107	1	South	8-1
Stinging Bee	115	2	Grohs	4-1
Maxie Kin	113	3	No boy	6-1
Signals Bloke	115	4	Brooks	10-1
Corydon	113	5	Fischer	2-1
Nostalgia	97	6	Fay	6-1
Cloverland	110	7	No boy	10-1
*Close Up	110	8	No boy	8-1

EIGHTH RACE—Purse $2,000, claiming, 4 year olds and up, 1 1-16 miles:

Horse	Wt.	P.P.	Jockey	Odds
String Band	111	1	No boy	15-1
Pinch Hitter	113	2	Bailey	15-1
Fishers Pet	108	3	No boy	15-1
Snow Fly	111	4	Dodson	6-1
Scots Belle	108	5	Carr	10-1
Good Get	110	6	Brooks	15-1
Vero Lumen	103	7	Fischer	10-1
Tusco	108	8	No boy	6-1
Piplad	113	9	No boy	6-5
H. M. S. Hood	111	10	No boy	8-1
The McClain	110	11	Grohs	15-1
Jay Bird	105	12	No boy	20-1
Bolton Abbey	113	13	Higley	20-1
Hickory Jim	110	14	No boy	20-1
Swift Action	110	15	South	15-1
Miss Tullahoma	100	16	Delrio	20-1
Pony Express	113	17	No boy	15-1
Atafa	103	18	Posada	20-1

*Entry.

ARLINGTON PARK RESULTS AT WASHINGTON PARK

FIRST RACE—Purse $2,000, claiming, 2 year olds, 6 furlongs:
Queen Jody, 112: Fischer.. 4.80 3.40 2.60
River Jack, 116: Marinelli. 22.60 10.40
Rollaway, 116: Knott 4.00
Time, 1:16 3-5. Permeate, Sgt. Rice, Omanette, Carla Sue, Miss Arabia, Royal Empress, Bimtorr, Heather Girl, Uncle Dave ran.

SECOND RACE—Purse $2,000, claiming, 3 year olds and up, 7 furlongs:
Prince Beltro, 117: Tr'mb'l.17.80 9.40 4.80
Cirio, 115: Fischer 11.20 6.40
Epizar, 104: Bailey 4.20
Time, 1:28: Hill's Palm, Ste. Frances, Major Bull, Night Wave, Lady Juliet, Opera Sue, Blossom Queen, Burning Chips, Silver Ace ran.

THIRD RACE—Purse $2,500, maidens, 2 year olds, 5½ furlongs:
Petro Gal, 118: Bodiou...55.40 11.00 5.80
Avenue Belle, 118: Dodson 2.60 2.20
Bellevue Lady, 118: South 4.20
Time, 1:08 1-5. Miss Cry Baby, River Baby, Royal Jean, Me Again, Mint Quest, Biddy Barton, Me Go Too, Donara, Sweet Did ran.

FOURTH RACE—Purse $2,500, allowances, 3 year olds, 6 furlongs:
Witch Sir, 115: South.... 8.40 2.20 2.20
*Good Blood, 113: Dodson 2.20 2.20
*Smart Play, 118: Higley 2.20
Time, 1:13 1-5. Sun Sport, Good Ground, Sir Streak ran. *Entry.

FIFTH RACE—Purse $3,000, allowances, 3 year olds and up, 1 1-16 miles:
Sand Storm, 110: Carr..14.20 7.60 5.40
Gala Prox, 117: Lit'b'er.. 11.00 6.00
Sassy Patricia, 112: Brooks 3.60
Time, 1:46. Paducah, Native Fox, Count Chant, *Roman Red, Twixt, *Miami Springs ran. *Entry.

SIXTH RACE—Purse $20,000, Constitution purse, allowances, 3 year olds, mile:
War Jeep, 121: Bailey.... 7.40 4.60 3.40
Fighting Step, 115: South 5.60 4.20
Sea Swallow, 124: W'dh'se 6.80
Time, 1:38. Air Sailor, King Dorsett, Icangetit, *Quick Reward, *Realization, Beldine ran. *Entry.

SEVENTH RACE—Purse $2,500, claiming, 4 year olds and up, 6 furlongs:
Gal Ann, 114: Higley....16.80 10.00 5.80
That-a-Boy, 119: Bailey.. 20.00 9.80
Stars at Night, 109: Ca'pb'l 4.40
Time, 1:14 1-5. Carmel Town, Fair Sand, Thankful, Gav Franks, Chief Knocker, Captain Fury, Chance Taker, Miss Fluff, Ghost Hunt ran.

EIGHTH RACE—Purse $2,500, allowances, 3 year olds and up, 1⅛ miles:
Chislam, 112: Woodhouse.17.00 7.20 4.60
Key Man, 110: Campbell.. 5.00 3.60
Seventeen Guns, 108: Po'da 5.40
Time, 1:53. Devil's Crag, Fiery Justice, Loch Ness, New Glory, Early 'n' Smart ran.

SUFFOLK DOWNS RESULTS

FIRST RACE—Purse $2,000, claiming, 4 year olds and up, 1 1-16 miles:
Grand Day, 116: Brennan..11.20 6.80 3.80
Little Davey, 113: Oliver.. 27.00 9.40
S. S. Grier, 111: Stone.... 2.80
Time, 1:50 1-5. Two O'Clock, Santonian, Mokup, Alcinous, Broke, Hockey, Sting Lightly ran.

SECOND RACE—Purse $2,000, claiming, maidens, 3 year olds and up, 6 furlongs:
Wood Alcohol, 108: Basile 8.60 5.00 3.20
Expendable, 104: Manley.. 8.80 5.60
Wine Cup, 106: Martin.... 5.20
Time, 1:14 2-5. Pilates Own, Mountain Run, Rough Ally, Capt. Everett J., Dark Bur, Brevrome, Phaon, Red And Black ran.

THIRD RACE—Purse $2,000, maidens, 2 year olds, 5½ furlongs:
Adebel, 115: Coule........ 5.00 3.20 2.80
Old Mexico, 118: Basile.. 7.60 4.60
Buck Sergeant, 111: Keene 4.20
Time, 1:08. Inez M., M. Longeine, Colinova, Miss O'Blocky, Local Finance ran.

FOURTH RACE—Purse $2,200, claiming, 4 year olds and up, 6 furlongs:
Mar D'Esprit, 102: Skjele.46.80 15.40 7.80
Bienette, 104: Tobin...... 4.40 3.60
Valdina Bina, 99: Chaffin.. 11.40
Time, 1:12 3-5. Blue Warrior, Rotamai, Sir Echo, Windward Isle, Great Divide, Rough Honey, Amble Tint, Tee Midge, Red Ted ran.

FIFTH RACE—Purse $2,500, allowances, 3 year olds, mile:
Paper Mill, 116: Lynch.... 6.80 3.80 3.00
*Blenban, 119: Bierman.. 4.60 3.00
Flying Bridge, 112: Shaw.. 3.60
Time, 1:40 1-5. Alldepends, Count Did, *Helen of Paris, Belpast ran. *Entry.

SIXTH RACE—Purse $3,000, allowances, 3 year olds and up, 1 1-16 miles:
Dog Trot, 114: Brennan..16.80 8.80 4.80
Blue Line, 108: Seabo.... 6.60 3.80
Santa Elisa, 108: Martin.. 4.60
Time, 1:47. Halcyon Night, Becalm, Mi Sweet, Westwood Belle ran.

SEVENTH RACE—Purse $2,500, allowances, 4 year olds and up, mile and 70 yards:
Boy Soldier, 120: Martin..23.20 7.00 3.20
Spangled Game, 122: Moore 3.80 2.80
Bold Salute, 111: Seabo.. 2.60
Time, 1:43 2-5. Towakee, Aboyne, Side Arm, Rambunctious ran.

EIGHTH RACE—Purse $2,000, claiming, 3 year olds, mile and 70 yards:
Make Fast, 107: Turnbull 4.40 3.20 2.40
Florida Breeze, 107: Robart 6.00 4.20
Happy Forecast, 107: Br'nan 3.40
Time, 1:46 2-5. Linda M., Jr. O'Sullivan, Valdina Haven, Margus ran.

DETROIT RESULTS

FIRST RACE—Purse $1,500, claiming, 3 year olds and up, 1 1-16 miles:
Witchwork, 112: Watson..11.20 5.20 3.60
Kantaka, 102: Claggett.. 4.00 3.30
Saves Nine, 107: Favorite 4.50
Time, 1:48 2-5. Prince Govans, Fur Coat, Lord Charles, Dissension Sir, *Batik, Truthful Bud, *Ole's Gal, *Carolina Bell ran. *Field.

SECOND RACE—Purse $1,500, claiming, 3 year olds and up, 6 furlongs:
Lochlea, 114: Dillon.......33.60 12.00 8.00
Kabo Lea, 117: Som'ville 6.60 5.70
Tetra Fire, 101: Oswald.. 13.00
Time, 1:15 1-5. Erin Torch, Top Boots, Ennasoj, Lady's Agent, Levena ran.

THIRD RACE—Purse $1,500, claiming, 3 year olds, 6 furlongs:
Kingstone, 108: Layton....12.50 5.80 3.70
Solvent, 110: Prehm...... 16.80 7.40
Valdina Hiker, 111: Favorite 2.60
Time, 1:14 3-5. Tidy Moon, Odd Pair, Darby Dierdre, *Income Tax, *Markability, *Wee-Plin, Fay Jo, Bobby Joe ran. *Field.

FOURTH RACE—Purse $1,500, allowances, 2 year olds, 5 furlongs:
Laura Mar, 117: Claggett 3.60 2.60 2.70
Sweet Rhythm, 117: Hart. 3.40 3.50
Balladante, 109: Henson.. 5.00
Time, 1:00 2-5. Hemflag, *Set Out, *Miss Bobby Sox, Leida, Miss Walker, Baby Barbara, Low Bid, *Miss Brickeys, ran. *Field.

FIFTH RACE—Purse $2,000, claiming, 3 year olds and up, 6 furlongs:
Kathy, 103: Fliter........14.80 5.20 3.20
Memphis Bud, 113: Favorite 3.00 2.30
Alghangrier, 116: Watson.. 2.60
Time, 1:13 1-5. Dodo's Girl, Mr. Pharned, Sir Talbot, Olivia L., Beneva, Valdina Sentry ran.

SIXTH RACE—Purse $2,000, allowances, 3 year olds and up, 6 furlongs:
Hydrant, 118: Jacobs......10.00 4.40 2.60
Bill G., 118: Watson...... 3.70 2.50
Airpan, 118: Aemillard.... 2.50
Time, 1:12 2-5. Court Flash, Miss Advice, Rodia, Final Glory, Tomoso ran.

SEVENTH RACE—Purse $2,000, 3 year olds and up, 1 1-16 miles:
Fiddler's Bit, 113: Ste'son 4.40 2.80 2.40
Cal's Pet, 115: Claggett. 3.30 2.80
Fettacairn, 110: Favorite. 2.50
Time, 1:47 2-5. Gallahue, Letter V., Kelspride, Kona Wind, Sweepnito, Tattle Tale ran.

EIGHTH RACE—$2,000, claiming, 3 year olds and up, 1 mile:
Saku, 113: P. Milligan ...10.00 4.80 3.10
Trim Stepper, 99: L. Stroud 4.20 2.60
Black Thr'h, 114: R. Wat'n 3.10
Time, 1:38 3-5. Brown Mate, Edie Jane, Day Dodger, Kantar Run, Darby Divot, Steel, Beau Wolf ran.

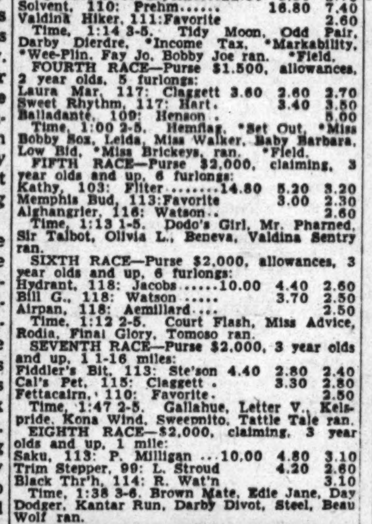

TODAY'S SELECTIONS

ARLINGTON PARK AT WASHINGTON PARK HOMEWOOD, ILL.
[Fast]
1—Alarush, Shade Ruff, Noisily.
2—Book Plate, Marie Olympia, Hit It.
3—Sgt. Spence, Roscoe Goose, Thunder Hoof.
4—Leavenworth, Creberus, To Wit.
5—Crimson Tide-Rush Act, Azizi, Cherry Trifle.
6—Rosy Brand-Impenetrable, Powdered Milk, Frisky Spirit.
7—CORYDON, Fogarel, Signals Bloke.
8—Snow Fly, Fishers Pet, Tusco.

DETROIT, MICH.
[Fast]
1—Yankee Notions, Scenic Charm, Maechance.
2—ZO ZO, Big Bozo, Stanlene.
3—Hogie, Sickle Town, Brunon.
4—Nine R Train, Cohall, See D.
5—Mia Mia, Cooling Spring, Love Pact.
6—Davitt, Here She Is, O. K. Sugar.
7—Waddy, Columbus Day, Gold Bill.
8—Darby Diplomat, Shuckins, Azimuth.

GARDEN STATE, CAMDEN, N. J.
[Fast]
1—British Warm, Tennessee Maid, Ginger Man.
2—Big Dottie, Gumdrop, High Vallis.
3—Antelope, Nedron, Singing Pebble.
4—ALANAY, Proposition, Line Man.
5—Chicle Clown, Spartan Noble, Bills Doll.
7—Astral, Dancing Archie, Valdina Brave.
8—Our Bien, Attache, One Century.

EMPIRE CITY AT JAMAICA, N. Y.
[Fast]
1—Flying Son, Rewarded, Wise Step.
2—ABREGO, Sunlette, Smart Stuff.
3—Lucky Change, Hatty Kat, Me Not Now.
4—Sixty Minutes, Marled, Orange Blossom.
5—Burra Peg-Cave Man, Balladry, Humoresque.
6—Offenbach, Spheric, Light Of Morn.
7—Yukon, Free Lance, Chansian.

SUFFOLK DOWNS, BOSTON, MASS.
[Fast]
1—Materialize, Hadastar, Supreme Ideal.
2—Fly The Coop, Epee, Hadatickle.
3—Reclamation, Teddy Lass, Ecomodate.
4—CHIC SHIRLEY, Happy Prince, Baymella.
5—Hammer Lock, Fox Master, Halbarsall.
6—Gypster, Night Bomber, Link.
7—Hidden Ace, Plantagenet, Grand Fleet.
8—Oregon, Flourtown, Borders Boy.

EMPIRE CITY ENTRIES AT JAMAICA

FIRST RACE—Purse $2,500, 3 year olds and up, claiming, 6 furlongs:
Flying Son ......118 | Jamesborough 113
*Panter Branch .. 98 | The Killer 113
*Tell Me More ...108 | *Matakom 108
Spread Eagle .....118 | Come Eleven 113
Showtown ....113 | Cuckoo 113
*Jane Hughes .....101 | General War 113
Rewarded ....108 | To Town James.....113
Wise Step ....113 | Pretty Tiger 110
Royal Welsta .....108 | Picket Line 118
Miss Puritan .....108 | Hurricane Yank ...113

SECOND RACE—Purse $2,500, claiming, maidens, 3 year olds and up, 6 furlongs:
Chrysaloris ....111 | Sunlette 116
Time Stitch ....110 | Lyned's Lad 118
Capt. America .....107 | Rondo 110
Abrego ....116 | Lean Harvest 107
*Joinville ....110 | Smart Stuff 116
Pyros ....107 | *Slam 106
Long Night ....102 | Cassina 110
Jean Play ....113 | Walger 107
Domestic Bien .....111 | Nonyaw 105

THIRD RACE—Purse $2,500, claiming, maidens, 3 year olds and up, 6 furlongs:
Wise Rebus ....107 | Rare Mate 110
Cantharis ....107 | Single Bliss 107
Hattie Kat ....108 | War's Dun 110
Lucky Change ......124 | Busy Edith A. 111
Army Cycle ....105 | Little Shifter 110
Jim's Jeanie ......102 | Whisk An Tell 107
Our Arms ....115 | *Park Heights 100
One Look ....110 | *Jolly Fellow 111
Me Not Now ....116 |

FOURTH RACE—Purse $3,000, fillies, 2 year olds, 5½ furlongs:
Mitylene ....115 | Sixtyminutes 115
Orange Blossom ....115 | Lilly 115
Marled ....115 |

FIFTH RACE—Purse $3,500, 3 year olds, 1 1-16 miles:
†Burra Peg ....120 | Royalong 111
Balladry ....116 | †Cave Man 113
Humoresque ....116 | Bull Play 116
Home Run ....113 | Stage Bond 113
†Entry.

SIXTH RACE—Purse $3,000, 4 year olds and up, 6 furlongs:
Gay Town ....120 | Pompagle 115
Dark Maiden ....110 | Offenbach 124
Blue Flight ....115 | *Topping 103
Islam's Islam .....115 | Markobob 115
Light of Morn......115 | Spheric 115
Romanock ....120 | Yodeler 115

SEVENTH RACE—Purse $2,500, claiming, 4 year olds and up, 1⅛ miles:
Free Lance ....113 | Jacian 113
*Peace Fleet ......111 | Yukon 122
King's Feast ......122 | *Chansian 106
Free Dutch ....113 | Farsight 113
*Apprentice allowance claimed.

SUFFOLK DOWNS ENTRIES

FIRST RACE—Purse $2,000, claiming, 3 year olds and up, 1 1-16 miles:
Fighting Mac ......115 | Wolf Creek 115
*Goo Goo ....105 | *Dark Ship 105
Halcyon Boy ....120 | *Brooklandville 108
*Hadastar ....110 | *War Delegate 115
Materialize ....120 | *Identic 108
Heno Lion ....115 | Infant Queen 110
Supreme Ideal .....120 |

SECOND RACE—Purse $2,000, claiming, 3 year olds and up 6 furlongs:
Fly the Coop ......114 | Lightfoot Lee 114
Neat Kee ....109 | Down Six 114
*Weapons Pride ....102 | Alimony Kid 114
*Hadaticle ....102 | Blood Donor 114
Sunstone ....114 | Trailer 114
*Miss Anaconda ....102 | *Las Vegas 109
*Epee ....112 | Quick Baker 114
Rough Shower ......102 | White Time 120

THIRD RACE—Purse $2,000, claiming, 3 year olds, 6 furlongs:
Builder ....114 | *Weezie Lass........108
Magic Haste ....109 | Supal 114
On Board ....114 | Reclamation 114
*Ecomodate ....110 | *Fleet Slater 106
†Single Up ....109 | Hill Fox 114
*Ship Jr. ....110 | Dark Morning 112
Sun Talk ....114 | Miss Wolverine......108
Teddy Lass ....112 | †Pharawell 117
†Entry.

FOURTH RACE—Purse $2,000, claiming, 3 year olds and up, 6 furlongs:
*Baymella ....103 | Augustina 107
Maybe Miss ....107 | Abrasion 115
Heat Wave ....112 | J. J. Lynch 115
Chic Shirley ......110 | Happy Prince 115
*Key Largo ....103 | *Lady Gremlin.......102
Anna Mullen ....110 | Rough Man 112
Wake Robin ....118 |

FIFTH RACE—Purse $2,500, allowances, 3 year olds, 6 furlongs:
*Son Admiral ......112 | Jaycee 111
Hammer Lock ....116 | *Santa Candida......104
Fijord ....112 | Hex 113
Fox Master ....116 | *Halbarall 111
Okeating ....116 |

SIXTH RACE—Purse $2,500, allowances, 4 year olds and up, 1 mile 70 yards:
Spanish Uhl ....108 | Grey Flares 110
Gypster ....110 | *Listing 103
*Jack Reaper ......103 | *Night Bomber 110
Sky Bound ....110 | Link 115
*Star Governor ....103 |

SEVENTH RACE—Purse $2,500, allowances, 3 year olds and up, 1 mile:
Mattie Sue.........109 | *Hidden Ace 107
Two Kick ....108 | Eric Knight 114
Plantagenet ....114 | Grand Fleet 114
*Rough Feathers....102 |

EIGHTH RACE—Purse $2,000, claiming, 4 year olds and up, 1 mile 70 yards:
*Betty's Bob ......114 | Oregon 122
Duzit ....117 | Gun Bearer 114
Border's Boy.......116 | Clip Clop 116
Flourtown ....119 | Pida 116
Pompous Fox........116 | Due Sport 119
Ginoca ....116 | *Fall Brook 106
*Tracelette ....115 |
*Apprentice allowances claimed.

DETROIT ENTRIES

FIRST RACE—Purse $1,500, claiming, 3 year olds and up, 6 furlongs:
Royal Whirl........100 | Scenic Charm........111
White's Folly......100 | K. Bun 113
Routed ....110 | Sunny Betty.........100
Yankee Notions.....116 | Maechance 113

SECOND RACE—Purse $1,500, claiming, 3 year olds and up, 6 furlongs:
*Shoelass Lass.....108 | *Town Hill..........98
Big Bozo...........116 | Rusty Gold..........113
Stanlene ....109 | Cloudy Weather......113
*Ballacolas ....103 | *Little Maid........101
*Frances W.........98 | Zo Zo...............111
Puritan Maid.......108 |

THIRD RACE—Purse $1,500, 2 year olds, maidens, 5½ furlongs:
Doc. Yak...........118 | Bright Steel........118
Jellico ....107 | Brunon 118
Centre Ring........118 | Hogie 118
Big Creek..........118 | Artillery Bob.......118
*Red Torch.........108 | Sickle Town.........113
Damions Ariel......107 | Feasance 118

FOURTH RACE—Purse $2,000, 3 year olds, 6 furlongs:
*Turkey Foot.......107 | Kenilworth Lad......108
See D..............112 | Brief Way...........107
Tarian ....108 | Big Wash............112
Miss Donna Mae.....110 | *Lightfoot Lady.....103
Nine R Train.......112 | *Boy Plin...........102
*Cohall ....108 | Able Marine.........112

FIFTH RACE—Purse $2,000, 3 year olds and up, 6 furlongs:
Bohemia ....115 | *Always Flying......103
O. K. Joe..........115 | Rose Wreath.........110
Empty Plate........113 | Quaker 118
Mia Mia............115 | Laystan 107
Heulwen ....107 | *Cooling Spring.....100
*Love Pact.........108 | *Woodford Annie.....100

SIXTH RACE—Purse $2,000, 3 year olds and up, 1 1-16 miles:
Here She Is........113 | Marie J.............103
Fore Royal.........105 | Iron Works..........110
Davitt ....113 | Ronrey 105
Ima Pearl..........110 | O. K. Sugar.........110

SEVENTH RACE—Purse $2,000, claiming, 3 year olds and up, 1 1-16 miles:
†Entry.
Erazel ....113 | *Surgeon Dick.......103
*Waddy ....106 | Jab Me..............113
Prospect Boy.......116 | †Glaustauder 113
*†Columbus Day.....113 | Gold Bill...........116
Winnpearl ....113 |

EIGHTH RACE—Purse $2,500, 3 year olds and up, 1 1-16 miles:
Shuckins ....113 | Yank Bomber.........110
*Afghanistan ......113 | Azimuth 113
Islam Girl.........108 | Late Thread.........108
*Darby Diplomat....98 |
*Apprentice allowance claimed.

GARDEN STATE ENTRIES

FIRST RACE—Purse $1,800, claiming, 3 year olds and up, 6 furlongs:
Bean Stalk.........117 | War Joy.............113
*Gombeen Man.......105 | *Ginger Man.........117
*Brave Bid.........105 | Record March........117
Cherbourg ....113 | British Warm........122
*†Tennessee Maid...107 | Bell Bottom.........113
Little Bud.........115 | Farmer's Girl.......110
Traction ....117 | Mamye W.............110
†Twink Shot........117 | James Acre..........119

SECOND RACE—Purse $2,000, maidens, 2 year olds, fillies, 6 furlongs:
*Perijames ....113 | *High Vallis........113
*Star Maid.........113 | Flexico 118
Brazabo Maid.......118 | Miss Campfire.......113
Baby Kiddie........118 | *Gum Drop...........113
Big Bottie.........118 | Tragedienne 113
Pearl H............118 | Pilate's Child......118
*Rose of Dawn......113 | Foolish April.......118
Balu Empress.......118 |

THIRD RACE—Purse $2,500, allowances, 3 and 4 year olds, 6 furlongs:
Anne Again.........110 | Selectee 107
Antelope ....107 | Singing Pebble......110
*Army Cadet........104 | †Nedlon 104
†Ned Canron........107 | Reply Brief.........107
Circumsweep ....117 |

FOURTH RACE—Purse $2,000, claiming, 3 year olds, maidens, 5½ furlongs:
Little Action......117 | Proposition 117
†Sunday Knight.....120 | Moranita 117
Alanay ....120 | †Line Man...........120
Get Set............120 |

FIFTH RACE—Purse $3,000, 3 year olds, mile:
Cat Bridge.........112 | *Trojan Fleet.......114
Cold Shower........112 | Helen Night.........107
Chicle Clown.......119 | Spartan Noble.......112
Quatre Cali........119 | *Bill's Doll........109

SIXTH RACE—Purse $3,000, 3 year olds, 6 furlongs:
†Sheltie ....120 | Rampart 115
Turbine ....120 | War Strategy........115
†Happy Buckie......114 | Big Party...........117
*Pelops ....112 | Animosa 113
Sea Bees...........117 | Vrondi 113
*High Boss.........115 | *Burning Twig.......115
Cherry Pop.........115 | Shako 120

SEVENTH RACE—Purse $3,000, 4 year olds and up, 1 1-16 miles:
Squadron ....112 | Valdina Brave.......112
Dancing Archie.....119 | Sting Lea...........114
Aera ....112 | Astral 122

EIGHTH RACE—Purse $1,500, claiming, 4 year olds and up, 1 3-16 miles:
One Century........112 | *Attache 107
Chalpre ....112 | *Dinna Care.........103
*Good Dream........103 | Our Bien............112
*Woodbuck ....107 |
†Entry.
*Apprentice allowance claimed.

GARDEN STATE RESULTS

FIRST RACE—Purse $1,700, claiming, 4 year olds and up, 1 1-16 miles:
Risanda, 115: Gonzales.... 6.00 3.40 2.30
Dorothy Pomp, 115: Sc'th'n 4.40 2.80
Some Where, 115: Root.... 2.70
Time, 1:51 1-5. Two Block, War Shy, Verily, Bare Cupboard ran.

SECOND RACE—Purse $1,800, claiming, 3 year olds, 6 furlongs:
Peacock Lady, 106: Buxton 6.80 3.70 3.30
Chance Ace, 113: Scawthorn 6.60 5.50
Tiger Age, 115: Schmidl.... 5.60
Time, 1:15 3-5. Tollaway, Time Flies, Joblots, Don't Delay, Maise Daisie ran.

THIRD RACE—Purse $2,000, claiming, 3 year olds, 6 furlongs:
Bob O'Sullivan, 122: Gon'les 7.00 3.70 2.70
Ginokum, 110: Snellings.. 6.00 3.10
Billy F., 114: Buxton.... 2.50
Time, 1:15. Erato, Victory Maid, Wayne County, Devil's Bit, Tap Lightly ran.

FOURTH RACE—Purse $2,000, maidens, 3 year olds and up, 1 mile and 70 yards:
Sarawak, 120: Jemas...... 4.70 3.00 2.50
Hail Vic, 112: Mills...... 3.80 2.90
†Nedwin, 115: Wood...... 3.50
†Finished first, disqualified, and placed third.
Time, 1:48 4-5. Persepolis, Idealism, Tchada, Chipping In, Maidofthemoon ran.

FIFTH RACE—Purse $3,000, allowances, 3 year olds, 1 1-16 miles:
Bunk, 119: Scawthorn....13.80 3.30 2.40
Blue Deck, 111: Jemas.... 2.30 2.10
Geronimo, 116: Root..... 2.50
Time, 1:50 1-5. Guard Ship, Transflint, Story of Peace ran.

SIXTH RACE—Purse $2,500, allowances, 4 year olds and up, 6 furlongs:
Freezout, 110: Erickson.... 4.50 3.30 2.70
Milkwhite, 105: Barr...... 4.40 3.60
Feather Bob, 110: Young.. 3.90
Time, 1:14 2-5. Gorget, Theseus, Charitable, Fifth, Balburnie, Prissy Miss ran.

SEVENTH RACE—Purse $2,500, claiming, 3 year olds and up, mile and 70 yards:
Desert Ace, 117: Wahler.. 8.20 4.60 3.50
Playful Pal, 109: Erickson 12.50 7.00
Mister Chat, 103: Martin.. 5.20
Time, 1:45 4-5. Beggar, Pressure, Sugar Ration ran.

EIGHTH RACE—Purse $1,800, claiming, 3 year olds, 1 1-16 miles:
Pinckney, 109: Buxton ...10.40 4.00 3.40
Gene Chance, 109: Snellings 2.90 2.40
Fire Ladder, 111: Kirk 4.00
Time, 1:51. Sun Muria, Tacaro Sunted, Stormy Bill ran.

DAILY DOUBLES

ARLINGTON PARK
Queen Jody and Prince Beltro..........$71.40

SUFFOLK DOWNS
Grand Day and Wood Alcohol..........$45.20

GARDEN STATE
Risanda and Peacock Lady..........$25.00

JAMAICA
Honour Student and Matrah..........$182.90

DETROIT
Witchwork and Lochlea..........$309.70

COURT RULES PUBLIC TRANSIT BODY IS LEGAL

State Supreme Bench Test Is Next Step

BY WILLIAM SHINNICK

An important step toward validating the Chicago Metropolitan Transit authority was taken yesterday when Judge Julius H. Miner in Circuit court held that the authority and the state legislation creating it are constitutional in all respects.

Judge Julius H. Miner

The authority was set up to purchase and operate the surface and elevated lines under public ownership. Its governing board already has proposed the issuance of 90 million dollars of revenue bonds to buy the lines and to set up a working cash fund.

Supreme Court Next Step

State's Atty. Tuohy, thru his assistants, Jacob Shamberg and Gordon Nash, challenged the legality of the new public body and its right to issue bonds. He now will carry an appeal to the Illinois Supreme court, whose approval is needed before investment bankers will lend the required millions. The moves are friendly actions to establish the legality of the transit body.

It is regarded as probable that the Supreme court will pass on the matter by mid-September. The state's attorney will file the appeal on or before Aug. 21. If the Supreme court approves, negotiations for the loan may be started, contingent on the acceptance of the authority's bid for the traction properties. The authority will offer 75 million dollars for the surface lines and more than 12 million for the elevated system.

Court Holds Properties

Submission of the bid to the owners of the properties must be made by the federal District court, which controls both companies in bankruptcy. The court will be guided as to fairness of the price by a report of the securities and exchange commission. The report is expected Aug. 13.

Judge Miner in his ruling said that private ownership had "failed dismally" to furnish an adequate local transportation system and that the equipment of the lines is outworn and hazardous. He said the traction problem had been a "buffoon issue" in local politics too long. Chicago, he said, can no longer endure such traction ills, and continued delay would seriously impair the city's progress in the post-war era.

Praises Coöperation

"It required the enlightened and courageous leadership of Gov. Green and Mayor Kelly, after they had exhausted all avenues of relief thru private enterprise, to set aside political differences and to combine their prestige to sponsor and enact the transit authority act for the good of all," the ruling said.

The judge said that ultimate success would depend on efficient and honest administration, but that the present plan gave a "heartening answer to an otherwise unsolvable problem."

The city was represented by William H. Sexton, special traction attorney, in the test of the legislation and the transit board by Werner W. Schroeder, Henry Cutler, and Sveinborn Johnson.

Eugene Wendnagel Left $649,912, Report Shows

The estate of Eugene Wendnagel, wood tank manufacturer who died last Oct. 14, was estimated at $649,912 in a tax report filed yesterday. The report listed $257,737 estate expenses, $180,700 federal estate tax, and $33,411 income tax. Heirs are the widow, Mrs. Bessie Wendnagel, 4526 Greenwood av.; two sons, Charles, who lives with his mother, and Frederick, 6925 Crandon av., and one daughter, Mrs. E. Lydy, 1200 Lake Shore dr.

Barrington Woman Dies of Auto Crash Injuries

Mrs. Emma Schwemm, 73, of R. F. D. 1, Barrington, died yesterday of injuries received Sunday in an automobile collision on U. S. route 12 at the eastern edge of Barrington. She was riding with her son-in-law, F. C. Sternberg. He slowed to stop at a wayside melon stand and his car was hit by one driven by Donald Tedder, 4522 N. Malden av.

Chicagoan Dies in Boat Fishing in Lake County

While fishing from a row boat yesterday on Lake Marie, near Antioch, Lake county, John Poklenkowski, 65, of 4742 School st., collapsed. He died of a heart attack while his companion, Vincent Zanon, 30, of 2954 N. McVicker av., rowed him ashore. Poklenkowski retired July 1 after working for 36 years as a Chicago Surface Lines motorman.

Real Estate Firm Owner Dies of Heart Attack

Marko Mrdjenovich, 63, of 1650 S. Throop st., died of a heart attack in front of his home yesterday as he left to bring his wife, Matilda, home from St. Anthony's hospital after an operation. His wife was later taken home by relatives. Mrdjenovich was the owner of the real estate company bearing his name at 1206 18th st.

FOUND UNCONSCIOUS IN STREET

Louis De Wit, 47, whose address was not learned, was found unconscious from a supposed cerebral hemorrhage in the street at 1346 S. Ashland av. and taken to the County hospital last night.

BEAT THE HEAT

Ease cruel smarting, stinging misery of diaper rash that makes baby fret especially on sweltering nights. Mexsana, soothing, medicated powder quickly checks torment—baby can rest. Family favorite for itch of minor skin troubles. Costs little. Get Mexsana.

NEW ARMY LIST OF CASUALTIES IS MADE PUBLIC

[Chicago Tribune Press Service]

Washington, D. C., July 30—The war department today made public a new army casualty list, which includes the names of seven men from Chicago and vicinity. The next of kin have been kept informed of any changes in the status of casualties since this report was compiled, the war department said.

CHICAGO AND VICINITY

ARMY DEAD [Pacific Regions]

Lachmann, Arnold H., T4—Brother of Mrs. Louise L. Laufenberg, 2115 Cuyler Ave.

Ruff, Ernest, Pfc.—Son of Mrs. Mary Ruff, 2202 N. Melvin St.

ARMY WOUNDED [Pacific Regions]

Arnett, George T., Pfc.—Son of Mrs. Anna Arnett, 1623 W. 32d St.

Bluestein, Max M., Pfc.—Son of Mrs. Jennie Bluestein, 1319 S. Kildare Ave.

Schausten, Charles P., S/Sgt.—Husband of Mrs. Charles P. Schausten, 1758 Granville Ave.

Schultz, George J., Pvt.—Son of Mrs. Rose W. Schultz, 1102 W. 79th St.

Thorne, Evan E., Pfc.—Husband of Mrs. Lillian M. Thorne, 246 Main St., Batavia.

DOWNSTATE ILLINOIS

ARMY DEAD [Pacific Regions]

Nakamura, George I., Sgt.—Son of George K. Nakamura, 1401 E. State St., Rockford.

Rhodes, Alvah L., Pvt.—Husband of Mrs. Lois Rhodes, Decatur.

ARMY WOUNDED [Pacific Regions]

Scalise, Alex J., Pfc.—Son of Mrs. Rose Scalise, 1229 S. Church, Rockford.

INDIANA

ARMY WOUNDED [Pacific Regions]

Wilson, John E., Pvt.—Husband of Mrs. Eleanor V. Wilson, 142 Sanborn St., Michigan City.

MICHIGAN STATE PRISON WARDEN, 6 OTHERS FIRED

Lansing, Mich., July 30 (AP)—The state corrections commission tonight fired Warden Harry H. Jackson and six other suspended officials of the state prison of southern Michigan who have been accused by Atty. Gen. John R. Dethmers of responsibility for alleged maladministration in the penitentiary.

At the insistance of Dethmers, the commission rescinded its decision of Monday afternoon to grant the seven accused officials a public hearing Aug. 10 and 11.

The commission yielded to Dethmers' assertion that a corrections commission hearing would be unnecessary and that the right of the officials would be protected by the state civil service commission at a constitutional hearing before that agency.

The commission action was taken by a round robin telephone call during the evening and announced in the name of the chairman, Leslie P. Kesgen of Bay City.

GEORGE MEYER, BOTTLING FIRM FOUNDER, DIES

Milwaukee, Wis., July 30 [Special] —George J. Meyer, 74, founder and head of the George J. Meyer Manufacturing company, one of the nation's largest producers of automatic bottling equipment, died at his home, 2773 North Lake dr., early today of a heart attack.

Meyer was born in Green Bay, Wis., and began his career as an apprentice in the Milwaukee railroad shops. He studied mechanical engineering and after working several years for bottle equipment manufacturers founded his own company in 1904.

He is survived by his widow, four sons, and three daughters. The couple celebrated their 50th wedding anniversary last year.

3 Women Burned in Fire Aboard Excursion Boat

Saugatuck, Mich., July 30 (AP)—Three young women were burned seriously tonight in an explosion and fire aboard an excursion speedboat in Kalamazoo lake at Saugatuck. Six other occupants of the boat escaped injury and put out the flames. The victims were identified at Douglas Community hospital as Miss Margery Clohon of Downers Grove, Ill.; Miss Bernarth Pumpe of La Grange, Ill., and Miss Frances Kiarac of Chicago.

Oxygen Blast Tears Hole in Stock Yards Plant Roof

A 5 foot steel cylinder filled with oxygen exploded last night in the stock yards plant of the National Cylinder Gas company at 1501 W. 44th st. The tank was blown to pieces and tore a 5 foot hole in the ceiling.

Finest Chapels in CHICAGO

AIR CONDITIONED THROUGHOUT

Largest Selection of Caskets in Chicago

NORTH: WELlington 1724
SOUTH: CALumet 4030
WEST: HAYmarket 0100

Hursen UNDERTAKER

OBITUARIES

Frederick Fisher

Frederick Fisher, 68, president of the R. E. Ellis Engineering company, 565 Washington blvd., died yesterday in St. Anne's hospital. He lived in Ravine Forest dr., Lake Bluff. A native of Milwaukee, he came to Chicago in 1916. He was a member of the machine tool panel of the Chicago ordnance district. He is survived by his widow, Edith. Services will be held at 2 p. m. tomorrow in the Church of the Holy Spirit, Lake Forest.

Miss Gertrude Madeira Smith

Miss Gertrude Madeira Smith, 77, former director of music at Hull House, where she lived and taught for 35 years, died yesterday in Michael Reese hospital. For many years she headed the piano department in the music school at Hull House, succeeding to the directorship upon the death of her sister, Eleanor, in 1935. Since her retirement in 1940, she had made her home with a niece, Mrs. G. L. Ships, at Midland, Mich.

Mrs. Julia R. Donaldson

Mrs. Julia R. Donaldson, 66, of 5945 Green st., a former policewoman, died yesterday in Boyd Memorial hospital in Carrollton, Green county. Mrs. Donaldson joined the police department in 1915 and retired Jan. 1, 1936. Prior to 1915, she was a matron at the House of Correction. Services will be held tomorrow in Hillsboro, Montgomery county.

John J. Wilke

Services for John J. Wilke, 66, retired official of Wilson & Co., will be held at 3 p. m. today in the chapel at 316 W. 63d st. Mr. Wilke, who lived in the Chicago Athletic association, 12 S. Michigan av., died Friday in Providence, R. I. He was associated with the packing company for 40 years and was manager of the branch house department when he retired five years ago.

Mrs. Magdelena Schmal

Services for Mrs. Magdelena Schmal, 82, of 1214 N. La Salle st., will be held at 10 a. m. tomorrow in Old St. Joseph's church. She was the widow of Lewis L. Schmal, who was president of the former Grocers Wholesale house. Four daughters and a son survive.

Gabriel A. Ureklyan

MOSCOW, July 30 (AP)—Gabriel Arkadievich Ureklyan, 46, who wrote the words of the soviet national anthem, died today. Ureklyan, who wrote under the name of El Registan, was a noted war correspondent.

Paul Mason

Columbus, O., July 30 (AP)—Paul Mason, 76, former newspaper editor and writer and an authority on fire protection, insurance, public health and deep water sailing, died today at his home.

Silas Bent

Old Greenwich, Conn., July 30 (AP)—Silas Bent, 63, free lance writer, author of several books and a former newspaper man, died today at Stamford hospital.

Amos Carl Lietz

Washington, D. C., July 30 (AP)—Amos Carl Lietz, 71, a government lawyer who served in the cavalry under Buffalo Bill, died today.

Benton Harbor Air Man Killed in Plane Crash

Norfolk, Va., July 30 (AP)—Ensign Lowell M. Watkins, U. S. N. R., son of Earl L. Watkins, 800 Warwick terr., Benton Harbor, Mich., and his radioman, were killed yesterday when their plane crashed into Albemarle sound near Edenton, N. C., the navy said today.

Boys, 7, Play with Gun; One Is Shot and Wounded

William Hale, 7, Negro, of 3733 South Park av., was shot and wounded yesterday by his cousin, Herbert Jones, 7, of the same address, as the boys played with a gun belonging to an uncle, H. L. Garner.

IT'S EFFECTIVE yet gentle

Nujol

The easy-action laxative for ordinary constipation

Guaranteed by Good Housekeeping

Nujol

"Regular as Clockwork"

Copr. 1945, Stanco Incorporated

CAPT. GOLDSTINE KILLED ON JAP PRISON VESSEL

CAPT. MARK T. GOLDSTINE JR., 35, was killed Dec. 15, 1944, when the Japanese prison ship that was taking a contingent of American soldiers to Japan was sunk by Yank bombers in Subic bay in the Philippines, his wife, Berna, of Chesterton, Ind., has been notified. He was the son of Dr. and Mrs. Goldstine, 5000 East End av., and the father of two sons. Capt. Goldstine, a field artillery officer, had been in the army since January, 1941. A brother, Charles, and a sister, Dora, also survive.

LT. COL. JASPER E. BRADY JR., who was stationed at the 6th army corps area headquarters from 1937 to 1940, was killed when a Japanese vessel transporting American prisoners from the Philippines to Japan was sunk on Dec. 15, 1944, his widow, Mrs. Anne Brady of Medford, Ore., has been advised by the war department. While stationed in Chicago, Lt. Col. Brady lived in Lake Forest.

LT. RICHARD M. MULLINS, 8056 Calumet av., who was killed in action over Germany while serving as a bombardier, will be honored at a memorial mass at 9:30 a. m. Saturday in St. Columbanus church. Listed as missing June 20, 1944, his death was confirmed recently. He is survived by his widow and an infant daughter. Before entering service he was a ticket agent for United Air Lines.

4 U. S. AGENCIES OPEN DRIVE ON TAX CHISELERS

Washington, D. C., July 30 (AP)—A government committee was created today to coördinate the drive against the black marketeer and the tax chiseler.

The new group will consist of representatives of the treasury, justice, and agriculture departments and the office of price administration.

The heads of those four agencies —Secretaries Vinson and Anderson, Atty. Gen. Clark, and Acting Price Administrator Rogers—met today in the office of Atty. Gen. Clark at the suggestion of the treasury secretary, Vinson.

They called reporters in and Vinson said:

"We are all in accord that the drive against the racketeers, the black marketeers, and the tax evaders should be intensified.

"It is fair to say that our study of the problem indicates there has been coördination between the agencies. We will strengthen that coördination."

Then he told of the decision to form a committee to serve as a clearing house.

MAN'S BODY FOUND IN LAKE

The body of a man identified by papers in his wallet as Jack Stephanik, 49, of 1414 S. Fairfield av., a laborer, was recovered yesterday from Lake Michigan at the foot of Jackson blvd. and taken to the county morgue.

UNDERTAKERS

LAIN & SON

Funeral Information

SOUTH SIDE CHAPEL
63D AND HARVARD-AVENUE.
PHONE WENTWORTH 0025.

TUESDAY.

MACK—John C. 11 a. m. at chapel.
WILKE—John J. 3 p. m. at chapel.

WEDNESDAY.

GROUNDS—Joseph C. 3 p. m. at chapel.
MUTSCH—Mary. 2 p. m. at chapel.

SERVICES TO BE ARRANGED.

DORAN—Bertha.
MORRISSY—Marie M.

NORTH SIDE CHAPEL
5501 NORTH ASHLAND-AVENUE.
PHONE LONGBEACH 2646.

TUESDAY.

ALLEN—George W. 3 p. m. at chapel.
CUNNINGHAM—Linda E. 1 p. m. at chapel.

WEDNESDAY.

ERICKSON—Dr. Andrew J. 2 p. m. at chapel.

THURSDAY.

ABBATE—Nancy. 10 a. m. in church.

SERVICES TO BE ARRANGED.

BROWN—Elwood J.

BEVERLY CHAPEL
2121 WEST 95TH-STREET.
PHONE BEVERLY 2182.

WEDNESDAY.

FRITZENSHAF—Ida M. 11 a. m. at chapel.

SERVICES TO BE ARRANGED.

OTTH—Casper.

LAIN & SON

SKEELES
BIDDLE
AIR CONDITIONED COLONIAL CHAPEL
7838 COTTAGE GROVE. RADCLIFFE 0220.

JOHN CARROLL SONS
"HOME FOR FUNERALS"
ERIE AT WABASH. WHI. 6060.
4542 N. RAVENSWOOD. LON. 0305.

C. H. JORDAN & CO.
FUNERAL HOME
200 E. ERIE, 1 block E. of Michigan
90 YEARS SERVICE SUP. 7709

DONNELLAN
FOR FUNERALS
JEFFERY BLVD. AT 77TH ST.
SOUTH SHORE 8821-8822.
All Chapels Air-Conditioned.

CEMETERIES

ROSEHILL CEMETERY
Chosen by People in Every Walk of Life as the Ideal Resting Place—Surrounded by Peace, Beauty, and Security
LOTS OF ALL SIZES. TERMS IF DESIRED.
5800 RAVENSWOOD-AV.
Longbeach 5940

MT. EMBLEM—2 choice 6-gr. lots; Sect. C or O; less than ½ cem. pr. Owner, Bel. 1437.

—MONUMENTS AND MAUSOLEUMS—

CEMETERY MARKERS. MONUMENTS AT Savings. Sears, Roebuck & Co. State-St. Basement. Also at Irving Park and Cicero-av.

CHILD WHO PLAYS TOO HARD RUNS RISK OF POLIO, DOCTOR WARNS

Dr. Edward A. Piszczek, Cook county health director, recommended yesterday that parents coöperate in reducing vacation activities of children to help prevent the spread of poliomyelitis.

Over-active youngsters who engage in many sports to the point of physical fatigue are more likely to get infantile paralysis than boys and girls placed on a "lazy" schedule, he explained.

The number of cases reported in Chicago this year is 14, and in Cook county 4, said Mrs. Frances Karlsteen, secretary of the Cook county chapter of the National Foundation for Infantile Paralysis. Dr. Piszczek said a polio wave now seems centered in Tennessee and is traveling northward.

Chase S. Conover Jr., 14, of 1115 Seward st., Evanston, died yesterday in Evanston hospital of balbar poliomyelitis, first victim of the disease in 13 years in the suburb, Dr. Winston Tucker, health commissioner, said. The boy was stricken four days ago. He was the son of Chase S. Conover, president of Chase Conover company, accountants, at 135 S. La Salle st.

Identify Body of Woman Found in Drainage Canal

The body of a woman taken from the drainage canal at 79th st. and Mannheim rd, yesterday by Willow Springs county highway police was identified as that of Mrs. Veronica Zopelis, 63, of 5477 Archer av., Summit. Mrs. Zopelis had been reported missing to Summit police July 25 by her daughter, Miss Stella Zopelis, who said her mother had been ill.

CLOTHING STOLEN FROM AUTO

Clothing valued at $75 was stolen from his automobile at Van Buren and State sts., Harold Schultz of Minneapolis, Minn., reported Sunday to the police.

FLOWERS
Our 58th Year
61-63 E. Monroe St.
Greenhouses—909 N. Harlem
A·LANGE
CENTRAL 3777

DEATH NOTICES

In Memoriam

BURNITZ — Pvt. Robert Rudolph Burnitz. In loving memory of our dear son and brother, killed in action in New Guinea one year ago today, July 31, 1944.
You left behind broken hearts
That loved you so sincere
That never did and never will
Forget you, Bobby dear.
YOUR LOVING FATHER, MOTHER, AND WALTER, EDWARD, CLARENCE, AND RAYMOND.

HAIDA—Edward Haida. In memory of my friend. CONNIE.

HEINBERG—Emily Heinberg. In loving memory of our beloved wife and mother, who passed away one year ago today.
In our hearts your memory lingers,
Always tender, fond and true,
There is not a day, dear mother,
That we do not think of you.
LOVING HUSBAND AND CHILDREN.

JOSEPHSON—Augusta Josephson, who passed away July 31, 1934. Forever in my heart.
YOUR LOVING HUSBAND CARL.

KAWCYNSKI—S/Sgt. Thomas J. Kawcynski. A tribute of love everlasting to the memory of our beloved son, brother, and nephew, killed in action Aug. 1, 1943.
The dearest lad the world could hold,
A cherished smile and a heart of gold,
Those who knew him all will know
How much we lost two years ago.
MOTHER, DAD, BROTHER, AND AUNTS.

KING—First Lt. James M. King, U. S. A., 11th infantry, 5th division. In memory of my dear husband, killed in action in France one year ago today.
I still hear your voice and see your smile in memory; in some sweet afterwhile, I know full well that I shall clasp your hand. Knowing this, serenely now, I wait. CECILE.

KRAMER—Raymond Kramer, July 31, 1940. In fondest memory.
DAD, MOTHER, SISTERS, BROTHER.

KUGELBERG—William F. Kugelberg. In loving memory of our dear father, who passed away one year ago today, July 31, 1944.
God put Your loving arms around him,
Keep him in Your tender care,
Make up all he had to suffer
In life all that was unfair.
LOVING DAUGHTERS, MRS. P. SMITH, MRS. J. MAGNUS, AND MRS. J. SCHERP JR.

NASO—Lodovica Naso. In cherished memory of our dearly beloved mother, who passed away seven years ago today.
Thoughts returned of a loving past,
Time rolls on, but memories last.
LOVING SONS AND DAUGHTERS.

SCHRAMM—Pfc. James E. Schramm, U. S. A., killed in action in France July 31, 1944.
We often think of those happy days,
When we were all together;
Your loving smile and cheerful ways
Will live in our hearts forever.
WIFE, TWIN DAUGHTERS, MOTHER, AND SISTER.

TRUPPA—Rose Truppa. In loving memory of our dear wife and mother, who passed away three years ago today.
HUSBAND AND CHILDREN.

ABBATE—Nancy Abbate, nee Marsala, of 1340 Thorndale avenue, July 30, 1945, beloved wife of the late Anthony, fond mother of Corp. Joseph, U. S. A., Rose Noto, Victoria, and Santo, S. 1/c, U. S. N., dear mother-in-law of Capt. Samuel C. Noto, U. S. M. C., sister of Mrs. Jennie Russo and Mrs. Frances Guidarelli. Funeral from chapel, 5501 N. Ashland avenue, Thursday, Aug. 2, at 9 a. m. to St. Philip Benizi church. Interment St. Joseph's.

ANDERSON—Charles Anderson, 6617 S. Hermitage avenue, beloved husband of Marie E., fond stepfather of John B. Benson and wife Clara, grandfather of John. Services Wednesday, Aug. 1, at 2 p. m., at Ogden Park Mission Covenant church, corner 66th and Hermitage. Resting at funeral home, corner 79th and Aberdeen, until noon Wednesday. Interment Oak Hill.

BENNETT—See Margaret Diaz notice.

BONA—Mary Bona, beloved mother of Joseph, Helen Wieczorek, Bess Henry, Lillian Fitzuk, Julia Zielinski, and Sylvia Kanelos. Resting at chapel, 742 N. Armour street. Services Thursday, 10 a. m., Holy Trinity church. Interment St. Adalbert's.

BROWN—Elwood J. Brown of 4526 Maiden street, July 29, 1945, beloved husband of Elizabeth. At chapel, 5501 N. Ashland avenue, until 9 p. m. Tuesday. Services and interment at Thornbury, Ontario, Canada.

BUSCH—Herman T. Busch, beloved husband of Amanda, nee Hornbostel; brother of August and Frank. Resting at late residence, 215 Illinois street, Elmhurst, until noon Wednesday. Services at chapel, 134 S. York street, Elmhurst, Wednesday at 2 p. m. Interment Mount Emblem.

CARDELLI—Amelia Cardelli, dear wife of the late Caesar, fond mother of Mrs. Rose Berni, Mrs. Irene Bertagna, Mrs. Elda Ublasi, and Mrs. Jessie Nitti. Resting at funeral home, 7237-39 W. Grand avenue. Funeral Thursday, Aug. 2, at 9:30 a. m., to St. Celestine's church. Interment Mount Carmel. Elmwood Park 661.

CARMON—Florence A. Carmon, late of Webb City, Mo., beloved daughter of the late Mae B. Swan and James C. Swan, dear sister Ellsworth Swan, Gertrude Sommerfield, and Genevieve M. Bickell. Funeral Webb City, Mo.

CARROLL—Fred L. Carroll of 643 S. East avenue, Oak Park, beloved husband of Claudine, dear father of Kenneth F. and J. Sterling Carroll, grandfather of Sheila B. and Kathryn H. At rest and services at chapel, 523 Lake street, Oak Park, Wednesday, 10 a. m., and at Wittkopp funeral home, Plymouth, Wis., Thursday, 4 p. m. Euclid 1643.

CHASE—Mary Barclay Chase, July 28, Ottawa, Ill., wife of the late Fred Louis Chase, loving mother of Mrs. Kendrick Harger. Services Tuesday, 2 p. m., at Oak Woods cemetery chapel, Chicago. The Rev. McClelland of Ottawa officiating.

CONN—Archibald G. Conn Sr. of 3425 W. 64th place, father of Archibald G. Jr. and the late Lillian Boyden and Blanche Smith, grandfather of Joyce and Lois. Services Thursday at 2:30 p. m. at chapel, 6245 S. Kedzie avenue. Interment Mount Greenwood. Past master of Lawn lodge, No. 815, A. F. & A. M.

CONOVER—Chase S. Conover Jr., son of Chase S. and Elizabeth. Interment Tuesday, July 31, 5 p. m. Memorial Park cemetery, private.

COURTNEY—Robert J. Courtney Jr., beloved son of Robert and the late Bertha Gronke Courtney, loving brother of Louise, Marie, Philip, Dorothy, and the late Richard. Funeral Wednesday at 10 a. m. from chapel, 3604 Ogden avenue, to Blessed Sacrament church. Interment St. Bernard's cemetery, Downers Grove.

CRAIK — Robert Craik, beloved husband of Betsy, loving father of Mrs. May Campbell and Mrs. Elsie Beattie, grandfather of six, one sister in Scotland. Resting at chapel, 851 E. 75th street. Services Wednesday, Aug. 1, at 1 p. m. Interment Evergreen. Member of Clan MacDonald, No. 41.

DAVIS—Sarah Davis, beloved wife of the late William J., sister of T. R. James. Services Wednesday, 3 p. m., in chapel, 2024 E. 75th street. Interment Mount Greenwood. Member Windsor chapter, No. 284, O. E. S.

DIAZ—Margaret Bennett Diaz, beloved wife of Lucas J. Diaz, fond mother of Pfc. Joseph and Robert, dear sister of Frank D., William, Edward, Robert Bennett, and Mrs. E. A. Ward. Funeral Wednesday, Aug. 1, at 9 a. m. from funeral home, 103 N. Laramie avenue, at Washington boulevard, to St. Mel's church. Interment Mount Carmel.

DONALDSON—Julia R. Donaldson, 5945 S. Green street, dear aunt of Robert W. Donaldson. Resting at Carrollton, Ill., on Tuesday. Services and interment at Bass funeral home, Hillsboro, Ill., Wednesday.

DOOLEY—John Dooley, late of 5215 Gladys avenue, beloved husband of the late Catherine Kehoe Dooley, fond father of James E., John M., Mrs. Loretta Vallely, Walter F., and the late Elmer W. Dooley. At funeral home, 5321 Madison street. Funeral Wednesday, Aug. 1, at 9:30 a. m., to Resurrection church. Interment Mount Carmel. President, Retired Firemen's association. Member of Holy Name society. Please omit flowers.

EBLE—Frances Eble, late residence, 5710 N. Melvina avenue, beloved wife of the late Otto Eble, fond mother of William C., Eugene, Ernest, Rose Wiley, Lillian Holub, Ellen Patterson, and Ann Lampe. Funeral Thursday, Aug. 2, at 9 a. m., from funeral home, 6754 Northwest highway, to St. Tarcissus' church. Interment St. Joseph's.

ELLIOTT—Matthew C. Elliott of 3960 Drexel boulevard, beloved brother of Elizabeth A. Coote, John, and the late Joseph. Resting at chapel, 4141 Cottage Grove avenue. Funeral Thursday, Aug. 2, at 3 p. m. Interment Oak Woods.

ENRIGHT—Rose Sweeney Enright, late of 7335 Lafayette avenue, beloved wife of the late Capt. John B., C. P. D., loving mother of Mrs. Joseph E. Carmody, Charles P., Roy J., and the late Bernard J. Enright, fond sister of Hugh and Patrick Sweeney, Mrs. Jennie Milligan, and the late Bernard and John Sweeney. Funeral Thursday, 9:45 a. m., from her daughter's residence, 9020 S. Leavitt street, to St. Carthage's church. Burial Mount Olivet cemetery. Stewart 7700.

ERICSON—Thora Ericson, July 30, 1945, beloved wife of Reinhart, dear mother of Raymond, Harold, Beatrice Linde, and Melvin, grandmother of Raymond, Mildred, and Ronald. Services Wednesday, 2 p. m., at funeral chapel, 4338-40 Fullerton avenue. Interment Mount Olive.

EVANS—Elizabeth Whiteside Evans, July 30, of 7721 Jeffery av., wife of Fred Howard Evans, mother of Margaret, Mrs. Eleanor Saxton, and Betty. Funeral Wednesday, 2 p. m., chapel, Jeffery blvd. at 77th st. Interment Evergreen. South Shore 8822.

EWERT—S. 1/C Charles John Ewert, A. R. M., killed in airplane accident, Daytona Beach, Fla., May 14, son of Mr. and Mrs. Thomas McLean, brother of William and David, members of the coast guard, and Richard. Memorial services Aug. 5, 10:45 a. m., Nazareth E. Lutheran church, 60th and Spaulding.

FEEVE—Hilda Feeve, July 30, 1945, beloved wife of the late Edward, dear mother of Thorlief and Helen. Services Wednesday, 3 p. m., at funeral chapel, 4338-40 Fullerton avenue. Interment Cumberland, Wis. Please omit flowers.

FIEDLER — Edward Fiedler, beloved son of Frances X. Fiedler, dear brother of Anthony, Frank, George, Casmir, Estelle Heikes, Harriet Hubert, and Florence Johnson. Funeral Wednesday at 9:30 a. m. from chapel, 3642 George street, to St. Hyacinth's church. Interment St. Adalbert's. Inf., Spa. 6694.

FIERING—Richard T. Fiering, husband of Marie S. Fiering, beloved father of James H. Fiering. Funeral from home for funerals, Erie at Wabash avenue, Tuesday, July 31, 1945, at 2 p. m. Interment Rosehill.

FINNEGAN—Agnes Finnegan, daughter of the late Thomas J. and Catherine Finnegan, fond sister of James J. and the late Anna, Thomas, and Desmond. Funeral from home for funerals, Erie at Wabash avenue, Tuesday, July 31, at 8:30 a. m., to St. Ita's church. Interment Calvary.

FIORDO—See Daniel Fusco notice.

FISHER—Frederick Fisher, Lake Bluff, Ill., July 30, beloved husband of Edith R. Resting at chapel, 233 Deerpath, Lake Forest, Ill. Services Wednesday, Aug. 1, 2 p. m., at Church of the Holy Spirit, Lake Forest. Interment Ridgewood cemetery.

FITTIG—August F. C. Fittig of 3532 Belden avenue, beloved husband of Albertina, dear father of Joanna Beck, Eleanore Johnson, and Fred, brother of Dora Malz and Lena Wachtel of Germany, grandfather of four grandchildren. Services Wednesday at 2 p. m. at funeral home, 3301 Fullerton avenue. Interment Elmwood.

FLAVIN—Veta Reising Flavin, July 29, suddenly, of 2320 S. 12th avenue, Broadview, beloved wife of Thomas P., loving mother of Mrs. Albert J. Jantorni, Mrs. Fred Knudsen. Funeral Thursday, Aug. 2, at 9:30 a. m., at funeral home, 301 S. 5th avenue at Maple street, Maywood, 10:30 a. m. at St. Eulalia's church. Interment Mount Olivet. Maywood 100.

FOSTER—Charles K. Foster, 77 years of age, July 28, 1945, in the New York hospital, New York City, after a brief illness. Survived by his wife, Janet B. Foster. Funeral services private.

FREDERICK—Harold Frederick, dear brother of Walter and Mrs. Gertrude Culver. Funeral Wednesday, Aug. 1, at 9:30 a. m., from chapel, 845 Armitage avenue, to St. Vincent's church. Burial St. Boniface's.

FREICHEL—Beatrice Freichel, nee Slama, 2658 W. 21st place, beloved daughter of the late Anton and Josephine Slama, mother of June Muhs, sister of Harry, James, and William Slama, Mary De Volle, Rose Larson, Josephine Thomas, and Anna Chill. Services Wednesday, Aug. 1, 1:30 p. m. at chapel, 3440 W. 26th street. Interment Bohemian National. Lawndale 2263.

FRITZENSHAF — Ida Fritzenshaf, 10530 S. Oakley avenue, July 29, 1945, beloved wife of the late Joseph Fritzenshaf, fond mother of Mrs. Laura J. Asper and the late Esther. At chapel, 2121 W. 95th street, where services will be held Wednesday, Aug. 1, at 11 a. m. Interment Oak Woods.

FUSCO—Daniel Fusco, beloved husband of the late Eva, nee Burgess; son of the late Michael and Maria, brother of Virginia Fiordo, Angelina Bonito, Mike, William, and the late Rose Yuro, uncle of Carmen and Mary Gradel. Funeral Thursday, 9:30 a. m., from funeral home, 619 S. Ashland blvd., to St. Jarlath's church. Kindly omit flowers.

GALLEAR—William J. B. Gallear, suddenly, July 29, 1945, of 444 St. James place, beloved husband of Lenore, nee Halpin; brother of Mrs. Glen S. Roberts and David O. Services at chapel, 2701 N. Clark street, Wednesday at 1:30 p. m. Interment Montrose.

GARLANGER—Leonard Joseph Garlanger, F. 1/C, U. S. N., beloved son of Walter and Della Conway Garlanger, dear brother of William F., Raymond W., Harry L. Garlanger, Dorothy Moisan, Lillian Ault, and Winifred Ondris. Funeral Friday, 10:15 a. m., from residence, 7733 S. Bishop street, to St. Sabina's church. Interment St. Mary's. Information, Triangle 1187.

GOOD—William F. Good [Guten Schwager], beloved husband of Frieda, nee Strutz; fond father of Norman, T/Sgt. Robert, U. S. A., and Lois Ann. Resting at funeral home, Lake st. at 2d av., Maywood, until Wednesday, 11:30 a. m. Lying in state at Bethlehem Lutheran church, 5th av. and Harvard st., Broadview, from noon until time of service, 2 p. m. Interment Concordia. Maywood 14.

GRACE—Joseph M. Grace, beloved husband of Elizabeth Furlong Grace, fond father of Mary Elizabeth and Pfc. Joseph A., U. S. A., in Philippines, brother of Michael, the Rev. Francis X., Julia, and the late Mary. Funeral Wednesday, Aug. 1, at 9:30 a. m., from his residence, 5655 N. Maplewood avenue, to St. Hilary's church. Member of St. Hilary Holy Name society and Annunciation court, C. O. F. Please omit flowers. Rogers Park 1617.

GRADEI—See Daniel Fusco notice.

GRANATA—See Tagliere notice.

GROUNDS—Joseph C. Grounds, 7257 Phillips avenue, July 29, 1945, husband of Iva M. Grounds, father of the late Charles Grounds. At chapel, 63d and Harvard, where services will be held Wednesday, Aug. 1, at 3 p. m. Interment private.

GUALTIERI—Angelo Gualtieri, late of 637 N. Sawyer avenue, beloved husband of Michelina, nee Guido; dear father of Albert, S. C. 3/C, U. S. N., and Rose, grandfather of Judy, stepson of Rosaria Gualtieri, brother of Frank, stepbrother of Frank Martire. Funeral Thursday, 8:45 a. m., from chapel, 624 N. Western avenue, to St. Matthew's church. Interment Mount Carmel. Armitage 7800.

Today's death notices contain the details of the funerals or memorial services of the following who died in the services of our country:

Charles John Ewert
Leonard Joseph Garlanger
Richard I. Reiner
William J. Roeder

"They gave the last full measure of devotion"

GUNTHER—Frances Gunther, beloved wife of the late Paul, dear mother of Walter, Pfc. Hubert, U. S. A., and the late Adeline, grandmother of four grandchildren and two great-grandchildren. Funeral Thursday, 9 a. m., from funeral home, 4245 W. Madison street, to Our Lady of the Angels church. Interment St. Joseph's cemetery.

GUTENSCHWAGER—William F. Gutenschwager. See Good notice.

HALL—Elizabeth A. Hall, nee Leewerger, 4527 N. Mason avenue, July 28, 1945, beloved wife of Joseph C. Hall, loving mother of Corp. Frank J. Hall, U. S. A., dear grandmother of Naurene, dear sister of Mary Eberle, fond mother-in-law of Jacqueline Hall. Funeral Wednesday, Aug. 1, at 9:30 a. m., from chapel, 2114 Irving Park road, to St. Robert Bellarmine church. Interment St. Joseph's cemetery. Please omit flowers.

HAMILTON—Alfred O. Hamilton, July 28, in St. Cloud, Fla., formerly of 7625 Eggleston avenue, Chicago, husband of Ida Killick Hamilton, brother of Mabel E. Oberhelman, veteran of Spanish American war, adjutant and past commander of Oscedia post, No. 3227 V. F. W. Funeral and burial at St. Cloud.

HANDVIL—Lincoln Handvil, beloved husband of the late Johanna, nee Ahlenstorf. Funeral Wednesday, 2 p. m., at funeral home, Lake st. at 2d av., Maywood. Interment St. Luke's at Itasca. Maywood 14.

HEERBOTH—The Rev. L. Aug. Heerboth, D. D., pastor emeritus of St. John's Lutheran church, Wheaton, Ill., beloved husband of the late Mathilda Wiegman Heerboth, fond father of Fred, Dorothy, and the Rev. Martin L. At rest and services, 2 p. m. Friday, in chapel, 120 N. Hale street, Wheaton, thence to St. John's Lutheran in Lombard, Ill., for funeral at 2:30 p. m. Burial Concordia cemetery.

HENDRIKSON—Nils Hendrikson of 4513 Woodlawn avenue, Western Springs, beloved husband of Mary, nee Eklund. Services Wednesday, 3 p. m., at chapel, 608 Hillgrove avenue, Western Springs. Interment Bronswood.

HERMANSON—Mathilda Hermanson, late of 5315 N. Lieb avenue, beloved wife of Hager Hermanson, stepmother of Howard, sister of Hannah Tyson and Carrie McMahon. Services Wednesday, Aug. 1, 1 p. m., at funeral home, 5200 N. Western avenue, corner of Foster. Interment Ridgewood.

HODINA—Jerry Hodina, beloved husband of Elsie, loving father of Pfc. Jerry, U. S. A., and Carol Joyce, fond son of Anna, brother of Anna Progasni, Emily Rus, Marie, Frank, and Joseph Hodina, father-in-law of Marie. Funeral Wednesday at 2 p. m. at chapel, 1345 W. 19th street. Interment Bohemian National cemetery. Canal 0915.

HOPE—Florence A. Hope, nee Boothman, late of 2221 N. Knox avenue, July 30, 1945, beloved wife of Andrew, fond mother of John, Mrs. Alice Engh, and Mrs. Mary Aaflel, sister of Mrs. Martha Monroe. Services Wednesday, Aug. 1, at 2 p. m. at funeral home, 5350 W. North avenue. Interment Elmwood. Merrimac 9890.

HUCHBERGER—Morris Huchberger of 4209 N. Ashland avenue, beloved husband of Minnie, nee Weil; dear father of Irma Steiner and Harold, fond brother of Hannah Weil, Lena Mechner, and Bertha Wolf, devoted grandfather of Stanley and James Steiner. Services Tuesday, 10 a. m., at chapel, 5206 Broadway. Entombment Rosehill mausoleum. Please omit flowers.

IRVINE—Charles Edward Irvine, beloved husband of Eleanor, nee Millett, of 4411 Emerald avenue, fond father of Edith Listen, Edna Lee, Rixon C., and the late Austin, brother of Robert of Baker, Mont., Martha O'Donoghue, Jennie Prior, and the late Margaret Barrow, all of Montreal, Canada, also survived by five grandchildren and two great-grandchildren. Member of Royal League, Sherman council, No. 81. Retired employee of Swift & Co., wholesale market. Funeral Wednesday, 1 p. m., from funeral home, 5438 S. Halsted street, to Drexel Park Presbyterian church, 64th street and Marshfield avenue. Boul. 0663. Montreal papers please copy.

JENKINSON—Rev. Henry S. Jenkinson, age 88 years, of 1669 W. 104th place, husband of the late Ella B., father of Edith S., Jennie S., and Arthur G. Jenkinson. Services at his residence Tuesday, July 31, at 2:30 p. m. Interment Mount Hope cemetery.

JOLLY—Joseph F. Jolly, July 29, 1945, of 8714 Commercial avenue, husband of Gertrude Klein Jolly, father of Elinore Nettleton and Irene Epperson, son of Lena Jolly, one grandchild and six brothers also survive. Member of Concord lodge, No. 917, A. F. & A. M., Teamsters and Chauffeurs' union, local 742, and Beverly council, No. 407, R. L. Services at funeral home, 8944 Commercial avenue, Tuesday, 8 p. m., under auspices of Concord lodge, No. 917, A. F. & A. M. Services Wednesday at 2 p. m. with the Rev. S. J. Sonne officiating. Interment private. Kindly omit flowers. Sou. 0242.

JORGENSEN—Karen E. Jorgensen, formerly of Plano, Ill., beloved wife of the late Jens F. Jorgensen, dear mother of Hans P. Services Tuesday, 2 p. m., at funeral home, 3301 Fullerton avenue. Interment Mount Olive.

KADLEN—May Kadlen of 214 W. 31st street, beloved wife of Gus, fond mother of Clarence and Nicholas, dear grandmother of Nicholas Jr. Funeral at chapel, 7111 S. Halsted street, Thursday, Aug. 2, 1:30 p. m. Burial Concordia. Call Triangle 5878.

KERNOHAN—Bertha Kernohan, nee Borst, of 11034 S. State street, beloved wife of John, mother of Corp. Lyden, U. S. A., Virginia, and the late Lucille. Resting at mortuary, 12 E. 112th place. Funeral Thursday, 9 a. m., to Holy Rosary church. Interment Holy Sepulchre.

KIMONT—Anna Kimont, nee Kroupa, of Downers Grove, beloved wife of William, mother of Lorayne. Resting at chapel, 5017 Highland avenue, Downers Grove. Funeral Wednesday, 9:30 a. m., at St. Joseph's church. Interment SS. Peter and Paul cemetery.

KING—William H. King of 2532 Adams street, July 29, beloved husband of Sarah, father of Stephen, Pfc. Arthur [overseas], Florence, Ivy Imiah, Phyllis Romano, Frederick, and Violet. Services Thursday, Aug. 2, 3 p. m., at chapel, 214-216 S. Western av., at Jackson blvd. Interment Oakridge. Member of Plasterers' union, local No. 5.

KNAPP—Veronica Knapp, beloved wife of Walter, dear mother of Patrolman Ray Knapp of detective bureau, Victoria, and Adam. Funeral Wednesday, Aug. 1, at 9:30 a. m from funeral home, 3661 S. Wood street, to St. Mary of Perpetual Help church. Interment Resurrection. Lafayette 3344.

KRIEL—Charles H. Kriel of 151 S. Albany avenue, beloved husband of Mabel, brother of William and Norbert Kriel. Services Wednesday, Aug. 1, at 2 p. m. at chapel, 3246 Jackson boulevard. Interment Waldheim. Kedzie 2394.

KURTH—Peter Kurth, late of 3633 Wilton avenue, beloved husband of Lucy Thein Kurth, fond father of Gloria and Robert. Funeral Wednesday, 9:30 a. m., from chapel, 929 Belmont avenue, to Our Lady of Mount Carmel church.

LARSEN—Louis N. Larsen, 9245 S. Bishop street, July 30, 1945, beloved husband of Anna Larsen, fond father of Joan, Louis E., Mrs. W. G. Winkler, Harold N., and Edna Larsen, grandfather of S. 1/C William G. Winkler Jr., U. S. N. R., La Verne, Harold Edward, Jeanette Ann, and Robert E. Larsen. At chapel, 2121 W. 95th street, where services will be held Thursday, Aug. 2, at 2 p. m. Interment Evergreen.

LAU—Caroline Lau, July 29, 1945, wife of the late John W., mother of Mrs. Minnie Britt, Mrs. Bertha Roulo, William C. Lau, Mrs. Lillie McGinty, and Mrs. Anna Brish. Resting at residence, 12816 Wahl street, Blue Island. Funeral Wednesday, Aug. 1, at 2 p. m., at Lutheran church, Grove and Ann streets. Interment Lutheran cemetery.

LEHMANN—Clara Lehmann, nee Miede, beloved wife of the late Paul, fond mother of Herbert, Margaret Roeder, Johanna, and grandchildren. Funeral Wednesday, Aug. 1, at 3 p. m., at chapel, 2838 Lincoln avenue. Interment St. Lucas' cemetery.

LONG—Frances A. Long, 248 Joliet street, West Chicago, Ill., July 29, beloved wife of A. Lincoln Long, mother of June Gillhoover, Gene and Willis Long, daughter of Anna Anderson, sister of Harriett, Cora, Florence, and Arthur, five grandchildren. Services August 1, at 2:30 p. m. at Congregational church at West Chicago. Interment Clarendon Hills.

LORCH—Jacob Lorch, late of 4315 N. Sawyer avenue, beloved husband of Martha E., nee Lietzow; son of Philip and the late Katherine, father of Phyllis and Corinne, brother of Valentine, Philip, John, Katherine Ross, Margaret Hansen, and George. Resting at funeral home, 4332 Elston avenue. Services at Tabor Ev. Luth. church, Drake and Sunnyside avenues, Wednesday, Aug. 1, 1:30 p. m. Interment St. Lucas'. Member of Siberian post, No. 1905, V. F. W. Will lie in state at church from noon Wednesday until hour of service.

MAGOS—John Magos, of 9812 Charles street, beloved husband of Katherine. Resting at funeral home, 9900 S. Throop street, till Wednesday noon, then lying in state at Zion Ev. Reformed church, 100th street and S. Throop. Services at 2 p. m. Interment Mount Greenwood.

MAHER—Anna A. Maher, nee Shannon, of 9034 S. Loomis street, beloved wife of John, fond mother of Sgt. Joseph M. Kenney, U. S. A., Raymond J., and Pfc. Leslie F. Kenney, U. S. A., sister of Irene Shannon. Funeral Wednesday, Aug. 1, 9 a. m., from funeral home, 1241 W. 79th street, to St. Kilian's church. Burial Mount Olivet.

MAHONEY—Mary Frances Mahoney of 208 S. Maple avenue, Oak Park, fond sister of Mrs. John B. Fitzpatrick, Mrs. W. Lee Sullivan, Mrs. James E. Lynch, Nellie, and George J. Mahoney. Funeral Wednesday, Aug. 1, at 9:30 a. m. from chapel, 3246 Jackson boulevard, to St. Edmund's church. Interment Mount Carmel. Kedzie 2394.

MARLEY—See Tagliere notice.

MARTIN—Geraldine Martin, nee Rush, beloved wife of Maurice, devoted mother of Jerome, Muriel and Benjamin, dear daughter of Mr. and Mrs. Frank Rush, fond sister of Francis and Ambrose Rush. Funeral Wednesday, Aug. 1, at 9:15 a. m., from funeral home, 3026 Belmont avenue, to St. John Berchmans church. Interment St. Joseph's cemetery. Information, Jun. 4200.

MAY—George H. May, beloved husband of Lucy M., dear father of George Jr., Violet Nelligan, and Nellie Mander, grandfather of Janice, Richard, Robert, and Patrick. Funeral Wednesday, Aug. 1, 2 p. m., at funeral home, 3918 Irving Park road. Interment Ridgewood.

MILKE—Rose Milke, beloved wife of the late August, dear mother of Harriet Zavier, Victoria Jeschke, August, Frances Collins, Frank, Leo, Ben, and Wanda Latham, grandmother of six and great-grandmother of two. Funeral Wednesday, 9:30 a. m., from chapel, 4920-24 Irving Park road, to St. Bartholomew's church. Kildare 6220.

MILLER—Herman Miller, of 1529 N. Campbell avenue, beloved husband of Jennie, devoted father of Carol Ann and Oren Brenda, fond brother of Ida and Arthur Miller, and Anne Streicker. Funeral Tuesday, July 31, 2 p. m., at chapel, 2235 W. Division street. Interment Westlawn.

MUTSCH—Mary Mutsch, 1420 S. Cicero avenue, July 29, 1945, beloved wife of John Mutsch, fond mother of Dorothy Houle, Roy, and the late Harry Mutsch, sister of Henry, Louis, Robert, Fred, and Albert Ohm, and Emma Geisinger. At chapel, 63d and Harvard, where services will be held Wednesday, Aug. 1, at 2 p. m. Interment Evergreen.

NEWETT—Anne Newett, nee Logan, late of 4621 N. Rockwell street, wife of the late Edward, fond mother of Joseph, Phoebe Geider, Charlotte Farr, and the late George Newett and Mildred Anderson, grandmother of Jack and Jeoffrey Geider and Charlotte Anne Farr. Services Wednesday, Aug. 1, 10:30 a. m. from funeral home, 5200 N. Western avenue, corner Foster, to Queen of Angels church. Interment All Saints'.

PASSARELLA—August Passarella. At rest at residence, 167 N. 23d avenue, Melrose Park, loving husband of Mary, dear father of John, Mrs. Carmella Naples, August Jr., and the late Joseph, Daniel, and Rocco, brother of John. Funeral Thursday, Aug. 2, at 10 a. m., to Our Lady of Mount Carmel church. Interment Mount Carmel.

PAULING—Edward G. Pauling, July 29, 1945, husband of the late Mary S. Pauling, father of Mrs. John M. Elliot and Mrs. Pauling Donnelley. Private services at his late residence, 1248 Astor street, Wednesday, Aug. 1, at 11 o'clock. Interment Graceland.

QUINN—John C. Quinn of 4928 W. Division street, beloved husband of Wilma, brother of William J. and Edward M., uncle of Edward Jr., Marion Polsinelli, Sharon Lee, nephew of Mrs. Michael Farrell. Funeral Wednesday, 9:30 a. m., from funeral home, 3301 Fullerton avenue, to St. Peter Canisius church.

REINER—Major Richard I. Reiner, killed in France on July 7 in vehicle accident, dearly beloved husband of Helen Reiner, nee Liedmann; beloved son of the late Charles Reiner and Julia Reiner, nee Westphal; beloved brother of Ralph and Vera Reiner.

RIO—See Tagliere notice.

ROEDER—Pfc. Wilbur J. Roeder, age 24, late of 3819 W. 59th place, died in prison camp in Germany, April 26, 1945, beloved husband of Ellamae, nee Connelly; loving son of Charles F. and Anna M. Roeder, dear brother of Orville, Y. 2/C, U. S. N. R. Memorial mass Thursday, Aug. 2, 9:30 a. m., at St. Nicholas of Tolentine church, 62d and Lawndale avenue. Former member of the Chicago fire department.

RUDEL—Hazel Page Rudel of 7327 Phillips avenue, July 30, 1945, beloved wife of Edward, dear mother of Nancy. Resting at chapel, 2700 E. 75th street, where services will be held Wednesday, Aug. 1, at 2 p. m. Interment Peoria, Ill. Sag. 3737.

SASS — Mildred Sass, nee Borck, 2738 W. 22d place, beloved wife of Elmer E., fond mother of Shirley, sister of Elsie Heyn and Roy O. Borck of Milwaukee. Services Thursday, Aug. 2, at 2:30 p. m., at chapel, 6301 W Cermak road, Berwyn. Interment Concordia. Berwyn 8240 or Lawndale 2262.

SCHMAL—Magdelena Schmal, nee Kasper, beloved wife of the late Lewis L., dear mother of Mrs. Maude Kepert, Mrs. Edward L. Thompson, Mrs. Albert E. Gundelach, Gertrude, Charles, and the late Lewis E. Schmal. Funeral Wednesday at 9:30 a. m. from residence, 1214 N. La Salle street, to St. Joseph's church and St. Boniface's cemetery. Please omit flowers.

SCHMIDT—Martha Schmidt, nee Hanabuth, of 917 N. 8th av., Maywood, beloved wife of Herman H., fond mother of Le Roy F. and Armin K., grandmother of Dolores. Funeral Wednesday, 3 p. m., at funeral home, Lake st. at 2d av., Maywood. Interment Elm Lawn. Maywood 14.

SCHNINGGENFITTIG — See August Fittig notice.

SCHREINER—Lorenz Schreiner of 3717 N. Hermitage avenue, beloved husband of the late Mary, fond father of May Irk, Hattie Schomburg, Catherine Nagel, and Bernice Dase, dear grandfather of Lorraine Dorrisey. Funeral Wednesday, 9:30 a. m., from funeral home, 3905-07 Lincoln avenue, to St. Andrew's church. Interment St. Joseph's. Member of St. Martin's court, No. 34, C. O. F.

SHERMAN—Hyman S. Sherman of Bedford, Ind., formerly of Chicago, beloved husband of Esther, dear father of Marshall, Lila, and S/2c Allan, U. S. N., brother of Isadore and Marcus. Services Tuesday, 2 p. m. at chapel, 3654 Roosevelt road. Interment O. K. O. J. cemetery Waldheim.

SLEZAK—Mary Slezak, late of 6559 S. Washtenaw, Sunday, July 29, beloved mother of Mamie Rauen and Henry, sister of Tillie Berkley and Joseph Pokorny. Services Wednesday, Aug. 1, 1:30 p. m., at chapel, 5112 S. Western avenue. Interment Bohemian National. For information call Pros. 4758.

SMITH—Gertrude Madeira Smith, July 30, 1945, in Chicago, age 77, sister of the late Eleanor Smith. Funeral notice later.

SMITH—Lt. Theodore Robert Smith, 28 N. Belmont avenue, Arlington Heights, Ill., beloved brother of David Gilbert, George, and Pfc. John Arthur. Resting at funeral home, 207 N. Vail avenue, Arlington Heights, where services will be held at 3 p. m., Wednesday, Aug. 1, 1945.

SOLBERG—Arthur Solberg, July 29, father of Shirley, son of David, brother of Florence and Minnie. Services Thursday, Aug. 2, at 1:30 p. m. at chapel, 124-126 Madison st., at Lombard av., Oak Park. Interment Woodlawn.

SOLTIS—Frances Keller Soltis, 5039 S. California avenue, beloved wife of August, fond mother of Lillian Zapolski, Mary and Walter Keller, John, S. 2/c, U. S. N., Theodore, S. 2/c, U. S. N., and Norman Soltis, mother-in-law of Steve Zapolski and Virginia Soltis, grandmother of Mary Frances Keller, Venard Zapolski, and John Soltis Jr., sister of Joseph, John, and Frank Keller and Bessie Blazek. Resting at chapel, 2746 W. 51st street. Funeral Thursday, Aug. 2, at 9:30 a. m. to St. Simon's church. Interment Resurrection. Prospect 7257.

STOPKA—Leonard R. Stopka of 3145 W. 43d place, beloved son of Mary and Joseph, fond brother of Pfc. Le Roy, U. S. A. Funeral Thursday at 9:30 a. m. from chapel, 2959 W. 43d street, to St. Pancratius' church. Interment Resurrection. Lafayette 7781.

SWEENEY—James Sweeney, formerly of 5243 W. 24th street, beloved husband of the late Clara, nee Williams; loving father of Alice Mulligan, Irene St. Germain, Mary Sauer, Michael and Vernon Sweeney, the late Rosella Provencher, Ferdinand, and Raymond. Funeral Wednesday at 9 a. m. from funeral home, 2307 S. Laramie avenue, to Mary Queen of Heaven church. Interment Braidwood cemetery, Braidwood, Ill. Cicero 200.

TAGLER—See Jack Tagliere notice.

TAGLIERE—Jack Tagliere, beloved husband of the late Jennie, nee Pezzuto; dear father of Michael, Mrs. Angelina Marley, Angelo, Mrs. Etta Granata, and Mrs. Jennie Rio. Funeral Wednesday, 9 a. m., from chapel, 1702 W. 69th street, to St. Mary of Mount Carmel church. Interment Mount Olivet. Pros. 0600.

TEPLITZ—Josephine M. Teplitz, nee Hecht, of 1020 Winona avenue, beloved wife of the late David E., dear mother of the late Lawrence and Lucille. Services Thursday, 2 p. m., at chapel, 5206 Broadway. Interment Free Sons cemetery, Waldheim. Secretary of North Side branch, Women's Mizrachi of Chicago.

WAGNER—Hulda Wagner, nee Damsen, late of 4036 N. Drake avenue, dearly beloved wife of Gustav, fond mother of Elsie Cheatham and Gertrude Hale, Clara Wagner, Herbert, and S. Sgt. Arthur, grandmother of Thomas Cheatham, H. Wayne Wagner, Ardee Hale, and Daniel Wagner. Funeral Wednesday, 3 p. m., at chapel, 3834-36 Irving Park road. Interment St. Lucas'.

WARNE—Lois E. Warne, late of 4545 N. Central Park avenue, wife of the late Lewis, mother of Mrs. Claudia Erickson, Jessie, Mrs. Esther Holloway, and Lester. Services Thursday, Aug. 2, 1 p. m., at funeral home, 5200 N. Western avenue, corner of Foster. Interment Irving Park.

WASGARDIS—Louise Wasgardis, nee Pikel, beloved wife of Joseph, dear mother of Sophia Gudinski, Domicella Stejskal, Petronella Linkus, Veronica Drajas, William, Charles, and Sgt. Stanley, U. S. A., six grandchildren, two great-grandchildren, fond sister of Mary Brazas. Funeral Thursday, 9:30 a. m., from late residence, 3604 S. Wallace street, to St. George's church. Interment St. Casimir's cemetery. Yards 4908.

WESTALL—Leo Westall, late of 2137 S. Drake avenue, beloved husband of Mary, loving father of Diane and Phillis Jean, fond son of Katherine, brother of Helen Gorney, Frank, George, John, Clara Hubka, and Eleanore. Funeral Wednesday, Aug. 1, at 8:30 a. m., from chapel, 2534 S. Pulaski road, to Blessed Sacrament church. Interment Resurrection cemetery. Lawn. 3972.

WESTMARK—Andrew E. Westmark, beloved husband of the late Anna Westmark, fond father of Lt. Carl Westmark, U. S. N., and Diane Dollinger, grandfather of Carl Peter Dollinger. At rest at chapel, 5831 W. Chicago avenue. Services Wednesday at 1:30 p. m. Interment Acacia Park.

WHITCOMB—Anna L. Whitcomb, formerly of 626 E. 87th place, beloved mother of Carl, Ray, and Thyra. Resting at chapel, 304 W. 119th street, until Wednesday, 11 a. m. Services at Vincent Methodist church, 61st street and Langley avenue, Wednesday, 1 p. m. Interment Cedar Park.

WHITE—Frederick F. White, July 29, beloved husband of Katherine E. White, beloved brother of Marie A. and Emily V. White, dear brother-in-law of Lillian S. Taylor and Mrs. Harry M. Taylor of Riverside, Ill., dear uncle of Harold and Ardith. Funeral Wednesday, Aug. 1, at 9:30 a. m. from chapel, 124-126 Madison street at Lombard avenue, Oak Park, thence to Ascension church, East avenue and Van Buren street, Oak Park, where solemn high mass will be celebrated at 10 a. m. Please omit flowers.

WILKE — John J. Wilke, Chicago Athletic association, at Providence, R. I., July 27, 1945, devoted brother of Burton J. Wilke. At chapel, 63d and Harvard, where services will be held Tuesday, July 31, at 3 p. m., under the auspices of Kenwood lodge, No. 800, A. F. & A. M. Interment private. Please omit flowers. Member of Oriental consistory, Medinah Shrine, and Grand Imperial council, Red Cross of Constantine.

ZOPELIS—Veronica Zopelis of 5477 Archer avenue, Summit, Ill., beloved wife of Anthony, dear mother of Estelle, John, Peter, and Betty. Remains in repose at funeral home, Archer avenue at 61st street, Argo. Funeral Thursday, 9:30 a. m., to St. Joseph's church. Interment Resurrection cemetery. Information, Summit 136 or 317.

NEW YORK STOCK TRANSACTIONS

15 MOST ACTIVE STOCKS

Sales. Stocks—	Close	Net chge.
155,900 Graham Paige	11¼	+ 1½
53,300 Packard Motor	7⅝	+ ⅛
44,300 Hupp Motors	6½	+ 1⅛
14,100 Pan American Airways	18¼	.....
14,000 National Power & Light	11	+ ⅛
13,100 United Corp.	2¾	+ ⅛
10,200 Hayes Manufacturing	10	+ ⅛
9,300 Continental Motors	11½	+ ⅛
8,600 Commonwealth & South	1⅝	.....
8,600 Nash Kelvinator	19¼	+ ⅛
8,200 Colum Gas & El	7⅝	+ ⅛
7,400 Baltimore & Ohio	22¼	+ 1
7,300 Willys Overland	25¼	+ ⅜
6,700 Radio	12½	+ ¼
6,300 Phila & Reading C&Ir wi	14	.....

Monday, July 30, 1945

Shares sold today	910,000
Year ago	578,880
Sales 1945 to date	219,811,000
Sales 1944 to date	159,560,630

Following is a complete list of issues traded:

Stock, div—	Sales, 100s	High	Low	Close	Net chge.
ACF-Brill Mot	5	13½	13	13⅛	+ ⅛
Acme Stl 1.20	2	26¾	26¾	26¾	.....
Adams Exp .20g	3	14⅞	14½	14⅝	— ⅛
Adressog-Multi 1	1	27⅛	27⅛	27⅛	.....
Air Reduction 1a	7	42	41½	42	— ½
Alaska Juneau	10	7	6⅞	7	+ ⅛
Alleghany Corp.	58	4⅛	4	4⅛	+ ⅛
Do p	9	48¾	48½	48½	+ ⅜
AlleglnAdst .80g	12	30¾	30¾	30¾	+ ⅛
Al Ch & Dye 6	5	161½	161	161½	— ½
Allied Mills 1g	2	29¼	29	29¼	+ ⅜
Allied Strs 1.60	4	28⅝	28¼	28⅜	+ ⅛
Allis-Chlmg 1.60	5	45⅞	45⅝	45⅞	+ ⅛
Alpha P Cem 1	3	26	26	26	+ ⅛
Amal Leather	5	5½	5¼	5⅛	+ ⅛
Amerada Pet 3	1	111	111	111	+ 1
AmAgChDl 1.20a	1	31¼	31¼	31¼	+ ⅛
Am Airlines 1e	4	61¼	61	61¼	+ 1
Am Bank N .80g	12	26¾	27¼	27¼	+ ⅝
Do p 5	3	79½	79	79	— ⅝
Am Bosch 1½g	1	17½	17½	17½	+ 1½
Am Cable & Rad	19	11¼	11	11¼	.....
Am Can 3	4	97½	97½	97½	+ 1½
Do p 7	1.10	189	188¾	188¾	+ ¾
AmCar&Fdy 3g	10	53	53⅜	53⅜	+ 1⅛
Do p 7	5	112	111⅝	112	.....
AmCh&Chl p	40	116½	116½	116½	+ ½
Am Chicle 4a	10	131½	131½	131½	.....
Am Distill	8	36¾	36½	36½	+ ⅛
Am Encaus .01g	4	5⅝	5¼	5¼	.....
Am & For Pow	24	4⅞	4¾	4⅞	.....
Do 2 p	8	28	27½	28	+ ⅛
Am Hide&Leath	3	7⅞	7⅞	7⅞	+ ⅛
AmHomeP 2.40a	1	75	75	75	.....
Am Ice	2	9¼	8¾	8¾	+ ⅛
Do p	1	91	91	91	.....
Am Interna .20g	1	10	10	10	+ ⅛
Am Locom .70g	22	32	31¾	32	+ ⅛
Do p	1	113	113	113	.....
Am M&Fdy .80	20	23½	23⅜	23⅜	+ ⅛
Am MaMot 1	4	13¼	12¾	12¾	.....
Am Metal 1a	1	27	27	27	+ ⅛
AmNewsCo 2.10	40	46	46	46	— ¼
Am Pow & Lt	33	7⅛	6⅞	7	.....
Do 6 p	3	75½	75½	75½	+ ⅛
Do 5 p	1	68	67⅝	68	.....
AmRad&StS .40	24	13⅛	13⅛	13⅜	+ ⅛
Am Roll M .80	30	21	20½	21	+ ⅛
Do p 4½	70	89¼	88½	89¼	+ ⅛
AmSmelt&R 2a	15	47⅞	47⅝	47⅞	+ ⅛
Do p 7	1	167½	167½	167½	.....
Am Snuff 3	1	44¾	44⅝	44¾	+ ⅛
Am Stl Fdrs 2.	17	32⅜	31⅝	32⅜	+ 1⅛
Am Stores 1	1	20	20	20	.....
Am Stove 1.20	1	24	24	24	.....
Am Sugar 4	1	46	46	46	.....
Am Tel&Tel p	18	178¾	177¾	178¾	+ 1
Am Tobacco 3a	2	76¾	76½	76½	— ⅛
Do B 3a	8	77⅜	76¾	77⅛	+ ⅛
Do p 6	1.30	156	154	156	+ 1½
AmTypeFdrs ⅛g	1	16¼	16¼	16¼	+ ⅛
Am Viscose 2	1	48⅛	48⅛	48⅛	+ ⅛
Am Wat Wks	13	15⅝	15⅝	15⅝	+ ⅛
Am Woolen	27	28¾	27½	28¼	+ ⅝
Do p 4	1	120	118	119	— 1
AmZincL&S .10g	6	6⅝	6⅝	6⅝	.....
Anaconda C 3	21	32⅞	32¼	32⅝	+ ⅛
Anacon W&C 1	2	51	50	51	+ ⅛
Andes Copper 1	1	13½	13½	13½	+ ⅛
Armour & Co	10	9⅝	9⅝	9¼	+ ⅛
Do p	10	125	125	125	+ 2
ArmstrgCork	2	43¼	43⅛	43⅛	+ ⅛
ArndDryGds .85g	1	27	27	27	.....
Do 1 p 6	10	124¾	124¾	124¾	+ ¾
Do 2 p 7	20	125	125	125	+ ¼
AssociatesInv 2	1	49½	49½	49½	+ 2½
Atch T&S F 6	7	93⅜	92½	93¾	+ 1¼
Do p 5	1	106	106	106	+ ¼
AtlCoastLn 2¾g	1	67¾	67¾	67¾	+ ⅛
AtlG&WIndies 3e	2	34¼	34¼	34¼	+ ⅛
Atl Refining 1½	15	31¼	31	31	+ ⅛
Atlas Corp ½	1	17	17	17	+ ⅛
Atlas Powd 1½g	.40	70	70	69¾	+ ⅛
AustinNichols	1	14	14	14	.....
Do pr A 4k	.60	101	101	101	+ ¼
Autocar Co	1	20	20	20	+ ⅛
AviationCor .10g	35	8	7⅞	8	+ ⅛
Bald Loco ct ⅜g	15	27⅛	26⅞	27⅛	+ ⅜
Balt & Ohio	74	22¼	21⅞	22¼	+ ⅜
Do p	14	34	33⅝	34	+ 1⅛
Bang & Ar	1	18	18	18	+ ⅛
Barber Asph ⅝g	8	35	34½	35	+ ⅛
Barker Bros ½g	1	26¾	26¾	26¾	+ ⅛
Do p 2½	30	52⅞	52⅞	52⅞	.....
BarnsdallOil .80	27	19½	19¼	19½	+ ⅛
Bath Ir Wks 4	2	19¼	19¼	19¼	+ ⅛
Beech Aire 1e	1	12½	12½	12½	.....
Beech-Nut Pk 4a	1	115½	115½	115½	— 2½
Bell Aire 1g	5	21	20½	21	+ ⅛
Bell&How p 4¼	.30	106	106	106	+ 1
Bendix Aviat	23	49	48¾	49	+ ⅛
Beneflnsk 1.20a	3	24⅜	24	24	— ⅛
Best Foods 1	12	19½	19	19½	+ ⅛
Beth Steel 6	20	79½	78½	79	+ 1
Do p 7	1	140½	140½	140½	.....
Bigelow-Sanf 2	1	54½	54½	54½	+ ⅛
Black&Dec 1.60	5	27¾	27	27½	+ ⅛
Blaw-Knox .60	18	15¼	14½	15	+ ⅛
Boeing Airpl 1g	25	24¼	23¾	24¼	+ ⅛
Bon Ami A 4	.10	105½	105½	105½	.....
Bordens Co .80g	3	39¼	38½	38⅝	+ ⅛
Borg-Warner 1.60	3	40¾	40	40½	.....
Bost & Me	1	7⅞	7⅞	7⅞	+ ⅛
Bow Roll B 1½g	1	44	44	44	— ½
Braniff Airw .60	2	22⅜	22½	22½	+ ⅛
Bridgpt Br .30g	1	12⅛	12⅛	12¼	+ ⅛
Briggs Mfg 2	11	41½	40	41½	+ ⅝
Bristol-My 2	1	50½	50½	50½	+ ⅛
Do p	20	106¾	106¾	106¾	— ⅛
Bklyn Un G ⅝g	3	27¼	27	27¼	+ ⅛
Brown Shoe 2	1	55	55	55	.....
Bruns-Balke 1	1	24½	24½	24½	+ ⅛
Bucy-Erie .30g	5	15¼	15	15	+ ⅛
Budd Mfg ⅛g	24	15¼	14½	15¼	+ ⅜
Do p 5	1	85½	85½	85½	.....
Budd Wheel .30g	13	16	15⅝	16	+ ⅛
Buffalo For 1.80	2	24½	24½	24½	— ⅛
Bullard 1g	1	22¼	22¼	22¼	— ⅛
Bulova Watch 2	1	59¾	59¾	59¾	.....
Burling Mills ⅛g	7	23⅜	23⅜	23⅜	— ⅛
Burr Ad .30	10	15¼	15⅛	15½	+ ⅛
Bush Term .30	5	10	9¾	10	+ ⅛
Butler Bros .60	3	17⅜	17⅜	17⅜	+ ⅛
Butte Cop&Z ⅛e	1	3⅜	3⅜	3⅜	.....
ByersAM p 7	.40	95	93¾	93¾	— 1¼
*Cal Pack 1½	3	31¼	31¼	31¼	+ ⅛
Callahan Z-Ld	8	1⅜	1⅜	1⅜	.....
Calumet&H .20g	6	6¼	6¼	6¼	.....
Campbell Wy ⅝g	3	23¼	21¾	22¾	.....
Can Dry G Ale 1	4	32	32⅜	32⅜	+ ⅛
Can Pac 80 Ry 3	.50	49	48½	48½	.....
Can Pac ⅝hg	51	15⅞	15⅝	15⅝	— ⅛
Carpen Stl 1¼g	1	35¼	35¼	35¼	+ ¼
Carrier Corp	3	24¼	24¼	24¼	+ ⅛
CarrierS&C 1	1	6⅝	6⅝	6⅝	.....
Case J I .80g	11	38⅝	38	38⅜	+ ⅛
Cater Trac 1⅜g	8	62¼	61¼	62¼	+ ⅝
Celanese 2	3	45½	45	45½	.....
Do 7 p 7	.20	150	150	150	+ ½
Celotex ½	.20	15⅞	15⅞	15⅞	+ ⅛
Cent Aguirre 1½	4	20¼	20¼	20¼	.....
Cent Aguirre	4	22½	22	22	.....
Cent Fdry	1	6¼	5½	6¼	+ ⅜
Cent R R N J	2	16½	16¼	16½	+ 1
Cerro de Pas 2	2	34	34	34	.....
Cert-teed Prod	58	11⅜	10½	11⅜	+ ⅜
Do p 1½k	1.30	161	158	161	+ 2
Checker Cab	1	5⅞	5⅞	5⅞	+ ⅛
ChesCorpVa .80	1	15¼	15¼	15¼	— ⅛
Ches & O 3b	22	51¾	50¾	51⅛	+ ⅜
Chi & E Ill	5	8⅜	8⅛	8⅜	+ ⅛
Do A 1g	13	21¼	21¼	21¼	+ ⅛
Chi Gt W	5	8⅛	8⅛	8⅛	+ ⅛
Do p 5k	3	28¼	28	28¼	+ ⅛
Chi Mail Or .60	1	20¼	20¼	20¼	— ⅛
Chi & N W 5e	11	41¾	41	41¾	+ ⅜
Do p 2½g	8	67	66⅝	66⅝	+ ⅛
Chi Pneu Tool 2	8	24½	24¼	24⅝	— ⅛
Do p 3	1	52	52	52	+ 1
Chi Yell Cab 1	1	17⅛	17⅛	17⅛	.....
Childs	7	7	6⅞	7	.....
Chile Cop 2a	.10	33	33	33	.....
Chrysler 3	17	109¼	106	109¼	+ 3
CIT Finan 2	23	46¼	46	46¼	+ ⅛
CityIceGas 1.20	2	21⅞	21⅞	21⅞	— ⅛
ClimaxMly 1.20a	3	36⅜	36¼	36⅜	+ ⅛
Clostt Peabody 2	1	40¾	40¾	40¾	+ ⅛
Coca-Cola 3a	4	135	135	135	.....
Do A 3a	2	64	64	64	— ½
Colgate-Palm-P 1	2	35¼	35¼	35¼	+ ⅛
Collins & Aik 1	1	40¼	40¼	40¼	+ ⅛
Col Fuel&Ir 1	6	28⅜	28⅜	28⅝	+ ⅛
Colm G&El .10g	81	7⅞	7½	7⅞	+ ⅛
Do p 5	2	104½	103¾	104	+ ⅛
Do 5 p 5	.50	100	100	100	+ ⅛
Coml Credit 2	10	42	41½	41½	— ½
Do p 4½	1	104	104	104	— 1
Comm Solvts .30g	8	16¼	16⅛	16⅜	.....
Comml Edis 1.40	25	30¾	30½	30⅝	.....
Conwl & South	85	1⅞	1⅞	1⅞	.....
Do p 3½	1	106¼	106¼	106¼	— ¼
Conde Nast .60g	1	34	34	34	+ 1
ConsCoprm .10g	2	4⅜	4⅜	4⅜	+ ⅛
Cons Edison 1.60	31	30½	30¼	30⅝	+ ⅛
Do p 5	1	107¾	107¾	107¾	.....
Consol Film Ind	4	5	5	5	+ ⅛
Do p ½k	1	29¼	29¼	29¼	+ ⅛
Cons Laund ¾g	3	12½	12	12	.....
Cons Nat Gas 1a	8	35½	35½	35½	+ ⅛
Cons RR Cuba p	2	20⅜	20	20	+ ⅛
Cons Vultee 2	17	23½	23	23½	+ ⅛
Do p 1¼	2	29	29	29	+ ⅛
Consoln Coal ⅝g	5	23	22½	23	+ 1
ContainerCrp ⅝f	3	28⅛	28	28⅜	+ 1⅛
Cont Bak ½g	12	10	10	10	.....
Do p new	1	93⅜	93⅜	93⅜	.....
Cont Can 1	8	43	42⅝	43	+ ⅛
Do p 3½	1	107½	107½	107½	— ⅛
ContDiaFib .20g	3	12½	12⅜	12⅝	— ⅛
Cont Ins 1.60a	3	50½	50½	50½	.....
Cont Mtrs .40g	93	11½	10⅝	11½	+ ⅜
Cont OilDel 1.60	19	30½	29⅝	30	.....
Cont Steel 2	1	33¼	33¼	33¼	— ⅛
Cooper-Bess 1	2	18⅜	18¼	18⅜	+ ⅛
Do p 3	.20	51	51	51	+ ½
Corn Exch 2.40	.30	56	55½	56	+ ⅛
Corn Prod 2.60	7	62¼	61	62¼	+ 2
Corn-Dub El .80	3	17⅜	17⅜	17⅜	+ ⅛
Corning Glass ⅛g	8	31⅜	31⅜	31⅜	+ ⅛
Do p ⅛g	9	31⅜	31⅜	31⅜	+ ⅛
Coty Inc .15g	3	7⅞	7⅞	7⅞	+ ⅛
Coty Internat 1	23	4	3⅞	4	.....
Crane Co 1	14	32¼	31¾	31⅞	+ ⅛
Cream ofW 1.60	1	28⅜	28⅜	28⅜	+ ⅜
Crosley Corp 1	1	36⅛	36⅛	36⅛	+ 1
Crown Ck p 2½	1	47	47	47	.....
CrownZelerbach 1	6	22¼	21⅞	22	.....
Do p 5	1.80	104	103¾	103¾	+ ⅛
Crucible Steel 3e	4	44¼	44	44¼	+ 1
Cub-Am Sugr ½g	4	15	14⅝	15	.....
CubaPacky 1.20	1	29⅜	29⅜	29⅜	+ ⅛
Curtis Publishing	21	14½	14¼	14½	+ ⅛
Do p	.40	130	130	130	— 2½
Do pr p 3a	4	70	69¾	69¾	.....
Curtiss-Wrgt ⅝e	33	6¾	6⅝	6⅞	+ ⅛
Do A 2	2	21¾	21¾	21¾	+ ⅛
Cutler-Ham .70g	2	27⅜	27½	27⅜	+ ⅛
Davison Chem 1	5	17	16¾	16¾	.....
Decca Rcds 1.20a	2	39¼	38½	38¾	— ⅜
Deere & Co 2e	14	12	11⅝	11⅝	.....
Do p 3	1	37	37	37	— ⅛
Del & Hud 4	7	47	46⅜	47	+ ⅛
Del Lack&West	24	12	11⅝	11⅞	+ ⅛
Detroit Edis 1.20	2	23	22⅞	23	.....
Devoe & R A 1a	.60	53⅛	53	53	.....
Diam Match 2	1	35	35	35	+ ⅛
Diam T Mot 1a	8	23½	22½	23½	+ 1⅜
Dist Cor-S 2.20h	1	50¼	50¼	50¼	+ ⅛
Dixie Cup ½g	1	26	26	26	.....
Do A 2½	.40	49	49	49	.....
DoeBerJarv ⅞g	2	21⅜	21⅜	21⅜	+ ⅛
Dome Min 1.20h	4	24	23⅞	24	+ ⅛
Douglas Aire 5e	1	84	84	84	— ½
Dow Chem 3	1	127⅝	127⅜	127⅝	— ⅛
Do p 4	1	112	112	112	+ 1
Dresser Ind .60g	5	29	28⅝	29	+ ⅛
Dunhill Int	1	16½	16½	16½	.....
duPont de N 2½g	5	157¾	157	157⅜	— ⅝
Do p 4½	2	127	127	127	.....
Eagle-Pich .60	4	13¾	13¾	13¾	.....
Eastern Air L 1	7	58⅝	58	58	+ ⅛
Eastman Kod 5g	8	172	170	170	— 1
Eaton Mfg 3	1	54	54	54	— ⅛
Elco Prod .30g	4	25¼	24	24	— 1
Edis Bros Strs 1	1	27	27	27	.....
Elastic Stop N	2	8⅞	8⅞	8⅞	.....
El Auto-Lite 2	8	50⅝	49½	50⅜	+ 1⅛
Elec Boat ⅜g	3	16	15⅞	16	— ⅛
El Pow&Lt	50	11¼	10⅞	11¼	.....
Do 7 p	1	107½	107½	107½	.....
El Storage Bat	3	44¼	44¼	44¼	+ ⅛
El P Nat G 2.40	1	37	37	37	+ ⅛
Emerson E M 1	6	23⅞	23¼	23⅞	+ ⅛
Emer Rad&P .60	1	21	21	21	.....
Emp Pub Serv	13	24½	24¼	24½	+ ⅛
Do 5 p 5	.10	103½	103½	103½	+ ⅛
Do 6 p 6	.20	109	108	109	+ ¼
Equit Off Bldg	13	2	1¾	2	+ ⅛
Erie R R 1	16	16¾	16¼	16⅝	+ ⅛
Do p 5	2	80½	80	80	.....
Eureka V Clea ½	1	13¼	13¼	13¼	+ ¼
Evans Produc ½	5	18¼	17⅝	18¼	+ 1⅛
Ex-Cell-O 2.60	5	49	48	48½	+ ⅛
Exchange B .30g	1	11¼	11	11¼	.....
Fairbanks Ia	2	53½	53½	53½	+ ⅛
Fajardo Sug	2	28⅞	28⅝	28⅞	+ ⅛
Farns Tel&Rad	5	15	14½	15	+ ⅛
Fed Lt&Tr 1	1	20¼	20¼	20¼	.....
Fed Mot Stk 1	16	11⅛	11⅛	11⅛	+ ⅛
Fed D Strs 1½	5	34½	34	34½	+ ⅛
Do p 4¼	.30	105	105	105	+ ⅛
Ferro Enam 1	8	23¼	23	23	— ⅛
Do rts	134	⅝	½	⅝	+ ⅛
Fid Ph P 1.60a	2	55	55	55	.....
Firest T&R 2.0a	4	54⅝	54	54⅝	+ ⅛
Firestone .30g	17	28¼	27⅝	28¼	.....
Firestone Stl	8	8⅝	8	8⅝	+ ⅛
Do p 4	40	68	65	66	+ 2
Flintkote .50g	1	31	31	31	.....
Food Machin ¾b	1	61½	61½	61½	+ ⅛
Foster Whl 1a	3	34¼	34	34¼	+ ⅛
Frane Sn ⅜g	1	15⅛	15	15⅛	.....
Freeport Sulph	1	38⅝	37¾	38⅛	+ ⅛
Fruehauf T 1.60	7	46¾	46¼	46¾	+ ⅛
Fruehauf Tr p 4½	.20	118¼	118¼	118¼	+ ⅛
Gabriel Co .10g	2	7¾	7¾	7¾	+ ⅛
Gair Robert .30e	10	6⅛	6	6⅛	+ ⅛
Gamewell Co ⅜g	1	15	15	15	.....
Gardner-Denver	1	17⅜	17⅜	17⅜	.....
GarWoodInd .40	4	8⅝	8⅝	8⅝	+ ⅛
Gaylord Cont 1	1	24¼	24⅝	24¼	.....
GenAnimTrap 2.32e	1	14½	14½	14½	.....
GenBakeries 1.20	3	21½	21½	21½	.....
Gen Baking .60	7	9⅝	9½	9⅝	.....
Do p 8	.10	183½	183½	183½	+ 1
Gen Bronze .80	1	13	13	13	.....
Gen Cigar 5	1	80	80	80	.....
Gen Electric 1.60	31	30⅜	30¼	30⅜	+ ⅛
Gen Foods 1.60	6	44	43⅞	44	+ ⅛
Gen G&El A	1	6	6	6	.....
Gen Motors 3	6	65½	64⅝	65½	+ ⅝
Gen Out Adv ½g	2	18⅛	18⅛	18⅛	.....
Gen Precision Eq	1	26½	26½	26½	+ ⅛
GenPrinting	1	13⅜	13⅜	13⅜	+ ⅛
Gen Public Sig ⅜g	1	4	4	4	.....
Gen Realty&Ut	4	3	3	3	.....
Gen Refract .60g	3	27⅜	27⅜	27⅜	+ ⅛
Gen Shoe 1	1	33	33	33	+ ⅛
GenSteelCast p 6	.10	97	97	97	.....
Gen Tel 1.60	4	23	23	23	+ ⅛
Gen T&Rub ½g	2	27⅜	27⅜	27⅜	— ⅛
Do p 4¼	.10	110	110	110	+ ⅛
Gillette S R .80	9	16¼	15⅞	16⅛	+ ⅛
Gimbel Bros 5g	2	24	24	24	.....
Glidden Co .80g	2	28½	28¼	28⅜	+ ⅛
Goebel Brew .20	1	4⅜	4⅜	4⅜	.....
Goodall Sand 1½	6	27½	27½	27½	+ ⅛
Goodrich B F 2	17	55⅝	53⅜	55⅝	+ 1⅛
Goodyr T&R 1.80	18	50	50	50	+ ⅛
Graham-P Mot	.150	5	11½	10	+ 1½
Granby C M .30	4	5	5	5	.....
Grand Un .95g	2	23	23	23	.....
GranCity&L .175g	15	15⅝	15⅝	15⅝	.....
Grant W T 1.40	5	47	46	46	.....
GtNrOre ct 1½e	2	16⅜	16½	16½	+ ⅜
Gt Nor Ry p 3	9	49	48	49	+ ⅜
Gt W Sug 1.20g	13	30⅜	30	30½	.....
Do p A 6	.40	172	171	171	.....
Green H L 2a	3	57	57	57	+ ⅛
Greyhd Cp 1.40a	4	24¾	24½	24⅝	+ ⅛
GrumAircEn 1½g	4	36½	36¼	36½	.....
Grumman Aug p 12k	.10	212	212	212	— 2
GulfMob&Nor	12	24	23	24	+ ⅛
Gulf Oil 1a	8	51⅝	51¼	51⅜	.....
Hall Printing	1	2	2	2	.....
HamilWtch	4			15½	.....
Hanna Min 1	1	104	104	104	— ½
Harbis-Walker 1	2	21¾	21¾	21¾	.....
Harnischf Am A ½g	1	9⅞	9⅞	9⅞	.....
Harnischf Am B ½g	7	12	11¾	12	+ ⅛
Hat Corp Am 1.50a	2	102	101¾	101¾	+ ⅛
Hayes Mfg 1.50	12	11⅝	11⅝	11⅝	.....
Hecht Co .20	7	22	22	22	.....
Helme Geo 2	1	26½	26½	26½	— ⅛
Hercules Mot 1a	3	26½	26½	26½	+ ⅛
Hershey Corp 2	1	132	132	132	+ 1
Hoffy Sug	1	26½	26½	26½	+ ⅛
Homestake Min	18	71	70½	71	+ ⅜
Houd-Hersh B 1	12	21	21	21	.....
Hasehold F 1.40	4	20¾	20	20¾	+ ⅛
Do p 4¼	.20	107	107	107	.....
Houst Oil 3.60	1	84	84	84	+ 1
Houston Oil	8	14⅜	14⅜	14⅜	+ ⅛
Howe Sound .60g	2	37	37	37	+ 1
Hudson & Man	2	6	6	6	+ ⅛
Hud B Mar 2b	12	28	27½	28	+ ⅜
Hudson Mtr .40	45	28	27¾	27⅝	+ ⅛
Hupp Motor	441	6¼	5	6¼	+ 1⅛
Idaho Pw 1.60	2	35	34⅜	35	.....
Ill Central	32	34¼	33	34	+ 1⅛
Do p	1	65	65	65	.....
Indp P&L 1.20	3	24⅜	24¼	24⅜	+ ⅛
Indust Rayon 2	2	46	45⅝	45½	+ ⅛
Inger-Rand 6	1	112	112	112	— ⅜
Insg Con Corp	15	11½	11½	11½	.....
Interch Cor 1.60	1	42	42	42	.....
Do p 4½	.50	106¼	106	106¼	+ ¼
Intercon R .35e	2	7	6¾	7	+ ⅛
Indiake Ir .35e	6	10	9¾	10	+ ⅛
Int Bus Mac 5b	1	192	192	192	+ 1½
Int Harv 2.60a	2	81¼	81¼	81¼	— ⅛
Do p 7	.10	185½	185½	185½	— ½
Int Hydro-El A	18	5¼	5	5⅛	.....
Int I&Ch ⅛e	2	46¼	46¼	46¼	+ ⅛
Int Mining	3	6	6	6	— ⅛
Int Nick C 1.60	22	33⅜	32½	33	+ ⅛
Do p 7	20	132	132	132	+ 1
Int Paper	23	25½	24⅞	25⅛	+ ⅛
Do p 5	1	95½	95½	95½	+ ⅛
Int Ry Cen Am	2	15½	15½	15¼	— ⅛
Do p	70	89¼	89¼	89¼	.....
Int

G. M. PREPARED TO MEET CIVIL QUOTAS---SLOAN

Second Quarter Net Income Higher

Production of automobiles, trucks, refrigerators, and other products of General Motors corporation will be available up to the limits authorized by the war production board for the period until March 31, 1946, if materials can be obtained. Alfred P. Sloan Jr., chairman, said yesterday in his quarterly report to stockholders.

Alfred P. Sloan

Reconversion holds many difficulties and limitations while the company maintains top priority to meet military needs until the war with Japan is won. He said not to expect immediate production of a lighter, more economical car, announced recently, because the company is using all engineering and development talent for war goods.

Earns $1.10 Per Share

Second quarter net income was $50,431,654, or $1.10 a common share, compared with $41,709,440, or 90 cents, a year earlier. For the first half of 1945 net income was $89,773,383, or $1.94 a share, against $82,769,895, or $1.78, a year ago. Taxes amounted to $127,200,000 against $139,888,000. A nonrecurring profit of $13,957,787 accrued from the sale of stockholdings in the National Bank of Detroit. Before adding this profit the half year earning was $1.73 a share.

General Motors' quota of total passenger car allotments to March 31, 1946, is 285,288, of which 95,096 are for 1945 production. Commercial truck allotments total 185,316 units for the second half of 1945, and authorization for refrigerator manufacturing may reach 265,000 for each of the last two quarters.

Quotas "Relatively Small"

"This does not mean that General Motors cars, trucks, Frigidaires, and other commercial products will be freely available to the public," he said. "The quotas for commercial production alloted to G. M. are relatively small when compared with its pre-war business."

Deliveries of war materials amounted to $1,749,081,981 in the six months against $2,041,400,467 a year ago. Deliveries of other products were $265,842,842 for total net sales of $2,014,924,823, compared with $183,387,946 and $2,224,788,413, respectively, a year earlier.

The peak rate of war material deliveries was attained early in 1944, he said. Victory in Europe resulted in cut backs and schedule revisions of major volume items.

Sloan outlined the vast task of reconversion and said it "must take place in many plants and portions of plants in many places at the same time."

NEW WPB ORDER EASES COMPLEX PRIORITY RULES

Washington, D. C., July 30 (AP)—The WPB today issued "priority regulation 30" as its first step in the gradual elimination of the complex system of priorities and materials allotments. By the year's end a single priority rating, designated MM, will be used almost exclusively for military purposes.

Manufacturers who supply parts and products going into both military and civilian use will be expected to get their 1946 materials by using the MM priorities granted to the war contractor who buys from them, WPB said.

Those who cannot operate in this manner will be required to fill out a form before Aug. 15 requesting that WPB give them the MM priority rating directly.

Fraud Charged in Mine Stock Sale by Chicagoan

A suit to enjoin R. H. Blakesley, 6327 Kenmore av., and his brother, A. E. Blakesley, Denver, Colo., from making alleged fraudulent representations to prospective purchasers of stock in Pandora Metals, Inc., was filed in federal District court yesterday by Thomas Hart, regional securities and exchange commission administrator. The suit alleged that since 1932 the brothers sold more than 600,000 shares in the midwest on the "fraudulent" claim there was silver on the property.

Gaylord Products Buys Beauty Equipment Maker

Gaylord Products, Inc., manufacturer of bobby pins and hairpins, yesterday announced the purchase of W. G. Shelton company, St. Louis, Mo., maker of permanent wave machines and other beauty shop equipment. Offices of the new Gaylord-Shelton, Inc., will be in Chicago.

I. G. GRAWOIG
—& ASSOCIATES—
BUSINESS MANAGEMENT
Financing
REORGANIZATIONS
We specialize in capital financing, business management, reorganizations and the purchase and sale of manufacturing and business enterprises.
WRITE, WIRE OR PHONE US
First National Bank Building
Randolph 2387
CHICAGO

War-Versus Non-War Expenditures

(What Per Cent War Activities Were of Total Expenditures in Selected Fiscal Years)

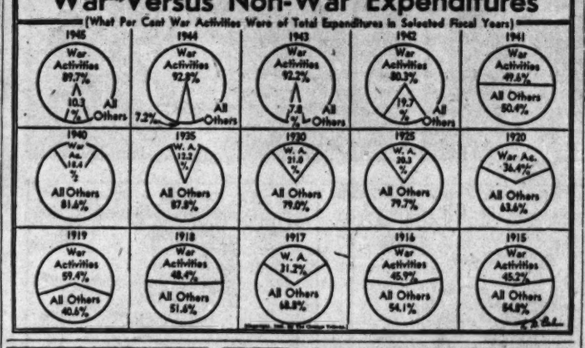

General Mills Profit Rises to 6½ Million

General Mills yesterday reported net earnings rose to $6,474,493, or $8.07 a share, in the fiscal year ended May 31 from $5,556,912, or $6.69 a share, a year ago. Sales totaled 280 million dollars, against 281 millions last year, but army and navy business increased.

James F. Bell, chairman of the board, said the United States had been "blessed with a good wheat crop this year, but the idea that we can feed the whole world out of this bread basket is completely out of reason." He believed the corn crop, tho delayed by heavy rains, would be "ample for our own supplies."

Plans Home Appliance Output

New home appliances, including electric irons and pressure cooking utensils, will be manufactured as soon as government contracts permit in the most radical departure of General Mills' production in its history, said Bell.

Bell said a proposal to split common shares on a three-for-one basis was under consideration to broaden the potential market. Also under consideration is a proposal to obtain additional capital thru early sale of 10 million dollars of convertible preferred stock.

Net income of the Allis-Chalmers Manufacturing company for the second quarter of 1945 was $1,971,364, or 94 cents a share, against $2,338,528, or $1.17, a year ago. For the first half of 1945 net income was $3,950,946, or $1.89 a share, compared with $4,128,221, or $2.18.

Expand La Porte Plant

The company announced a 10 million dollar expansion of the corporation's La Porte, Ind., plant had been approved and would start immediately. The harvester works will be more than doubled in capacity and a line of corn, hay, and silage equipment will be added. Road grading equipment formerly made at La Porte, will be produced at the Springfield, Ill., unit, also to be expanded.

E. I. du Pont de Nemours & Co. and wholly owned subsidiaries reported net profit of $17,548,695, or $1.41 a share, for the second quarter of 1945, compared with $16,809,607, or $1.34, a year ago. Net income in the six months ended June 30 was $36,345,692, or $2.93 a share, against $34,052,469, or $2.72, a year earlier.

Sales the first half of the year were $326,402,748, excluding products made in government owned plants, compared with $303,390,223 a year earlier.

Rolling Mill Profit Rises

American Rolling Mill company earnings were $2,071,925 in the second quarter of 1945, equal to 54 cents a common share, compared with $1,212,456, or 25 cents, a year earlier, Charles R. Hook, president, reported.

W. P. Witherow, president of Blaw-Knox company, said shipments for the first half of 1945 were almost double a year ago and should be maintained at the present rate because most unfilled orders were for navy ordnance material. Net earnings in the half year were $1,432,718, or $1.07 a share, compared with $865,799, or 65 cent a share, in the first six months of 1944.

DEMAND SHARE OF SURPLUS FOR SMALL BUSINESS

Washington, D. C., July 30 (AP)—The senate small business committee urged today that the reconversion program be amended to assure small companies their share of scarce materials. The committee expressed concern that "unplanned reconversion" may bring on a "mad scramble" for materials in which bigger companies will "indulge in preemptive buying."

It proposed that the WPB "adopt a definite policy of setting aside a proportionate share of basic materials and parts for the exclusive use of smaller business concerns, based on previous usage of such materials by individual small plants."

U. S. TREASURY STATEMENT

[000 Omitted]

	July 27, 1945	July 27, 1944
Total debt	$262,131,356	$209,456,367
Increase in day	27,549	.....
Receipts	109,426	62,834
Expenditures	418,402	303,188
Balance	22,379,348	22,005,112
Cust. rec. for mo.	27,141	24,947
Rec. fiscal year	2,367,054	1,913,928
Exp. fiscal year	7,562,314	6,953,535
Excess of exp.	5,195,260	5,039,606
Gold assets	20,152,092	20,996,004

INVESTMENT COUNSELLING BEING REVOLUTIONIZED

We have developed and tested a new plan of *personal* investment supervision. This exclusive plan provides greater accuracy and more timeliness at very low cost. It may revolutionize investment counsel practice and procedure. For further details write, on your business stationery, to Dept CT-119

BABSON'S REPORTS
Roger W. Babson, Chairman
Wellesley Hills 82, Mass.

RETAIL PRICE CEILING OF $1,090 IS FIXED BY OPA ON CIVILIAN JEEP

Washington, D. C., July 30 (AP)—The OPA today established a price ceiling for the civilian jeep—four wheel drive counterpart of the military jeep. It is $1,090 f. o. b. Toledo, O., dling, and optional equipment. The jeeps are made by Willys-Overland Motors.

The price is higher than the pre-war selling price of light passenger cars, but OPA said the vehicle was basically not a light passenger car but rather a four wheel half ton truck.

The jeep was priced as a "new product" in the automotive truck field. Consequently the pricing action is not connected with reconversion pricing of new 1945 passenger cars, the OPA said.

DISCUSS AUTO PRICES

OPA officials from Washington, D. C., will meet with members of the OPA automotive advisory committee in the Stevens hotel today to discuss price ceilings on new cars. A principal question is whether the manufacturer or distributor shall absorb increased costs if ceilings are established at 1942 levels.

3 YEAR DECREASE OF CARS IN USE TOPS 3½ MILLION

Detroit, Mich., July 30 [Special]—Passenger cars are going out of use at a rate of more than 3,365 a day, R. L. Polk & Co., automotive statistician, disclosed today in a report on license registrations, the first since Pearl Harbor.

Car mortality has averaged slightly more than 140 an hour, based on a comparison of car license registrations in 1944 and 1941. Between July 1, 1941 and July 1, 1944, a total of 3,585,089 passenger cars disappeared from the highways. Total car registrations on July 1, 1944, were 24,114,922.

An analysis of registrations by make of car showed automotive manufacturers are beginning new car production under government quotas this year in much the same relative competitive position they occupied in 1941, Polk said.

Widespread population shifts caused by war time industrial movement were reflected in car owner registration movements. In some counties where war production has been concentrated, car registrations have increased more than 50 per cent above the 1941 figures.

INITIAL RULING ON FOREMEN IS MADE BY WLB

Washington, D. C., July 30 (AP)—Procedure for handling grievances of foremen affiliated with production workers' unions was established today by the war labor board at the Federal Shipbuilding and Drydock company yards, at Kearny and Port Newark, N. J.; Maryland Drydock company yards, Baltimore, and Baldwin Locomotive works, Eddystone, Pa.

It was the first decision by WLB relating to working conditions of foremen and supervisory employes, and was limited to the affiliated groups because they were not covered by a recent ruling by the national labor relations board.

The NLRB held the American Foremen's association was a proper agent for Packard Motor Car company supervisors in Detroit, principally because it was independent of any unions over whose members the foremen have authority.

PREDICTS LARGE DROP IN SUPPLY OF SOFT DRINKS

The soft drink supplies for civilians in August will be 220 million bottles smaller than a year ago, Joseph W. Milner, president of the American Bottlers of Carbonated Beverages, said yesterday. Because of the sugar shortage the supply during August, usually the hottest month of the year, will be smaller than in January, which marked the low point of cold weather consumption, he said.

THE RICHARD D. WYCKOFF COURSE OF
STOCK MARKET INSTRUCTION
(Not an advisory service)
teaches you how to eliminate guesswork in judging the probable course of price movements and shows how to conduct your investment or trading operations in accordance with time-tested principles.
Develops independent judgment
Offers you a definite, comprehensive *plan of study* which enables you to employ your funds in the stock market intelligently.
WYCKOFF ASSOCIATES, Inc. CT
92 Liberty Street, New York 6, N. Y.
Send me particulars of your Course of Instruction.
Name .....
Address .....
City and State .....

Chicago War Output High Thru Diversity

The high and rising level of war production in the Chicago area, reported by a senate war investigating committee, is caused largely by its diversity of products, including air and naval equipment, the regional war production board said yesterday.

The committee said the Chicago area, unlike Detroit, would produce in the current third quarter about 23 per cent more war materials than in the first quarter of this year. By fall the increase will amount to 29 per cent. At present Detroit is about 46 per cent below the first of the year, and will be down 76 per cent by the fourth quarter, it said.

Makes B-29 Engines

One reason Chicago output remains high is the manufacture of B-29 Super Fortress aviation engines by the Dodge Chicago plant of the Chrysler corporation for the rapidly expanding offensive against Japan. It employs more than 20,000 workers.

Production of radio and radar equipment for the navy was another reason for sustained production. The Chicago area produces about 35 per cent of the total and its share may grow as the navy expands its initiative in the Pacific, the board said.

The regional board also explained 25 to 30 per cent of all equipment in the merchant ships supplying the Japanese front is manufactured in the Chicago area.

Man Power Remains Short

The large demand for output is reflected in Chicago man power needs. Altho other cities are being removed from the scarce labor area lists, Chicago retains its No. 1 critical labor classification. From 18,000 to 20,000 workers are needed for jobs in top priority plants.

Discussing Chicago production, the senate committee said:

"Many of the plants which have been cut back there are not readily adaptable to reconversion, while other cutbacks have released contractors to work on war-supporting products such as railroad cars, trucks, and farm machinery."

2,875 WESTERN TRAINS DELAYED BY LACK OF MEN

Man power shortages have delayed operation of 2,875 trains on western railroads and temporarily tied up 851 switch engines since July 1, W. P. Kirk, western rail director of the office of defense transportation, said yesterday. More than 13,000 freight cars were rerouted or diverted from regular routes to avoid congestion.

Kirk termed the movement of empty westbound cars one of the biggest problems. Altho approximately 400 refrigerator cars are loaded for the west daily, 1,000 more of these cars move westward empty.

The loading of 500 additional refrigerator cars each day on their way west to pick up eastward movements of fresh fruits and vegetables would materially reduce the total movement of cars in both directions, he asserted.

4 WAYS TO EASE SOAP SHORTAGE ARE SUGGESTED

Louis C. Upton, president of the American Washer and Ironer Manufacturers' association, said yesterday he has recommended four proposals to Secretary of Agriculture Anderson to aid in early alleviation of the soap shortage. He urged a quick increase in production of cottonseed and soybean oil; asked action to increase the supply of lard; urged copra crushing in the United States if it proves impossible to move necessary machinery to the Philippines, and suggested a constant resurvey of the needs of the army and navy so that excessive supplies will not be accumulated.

Mt. Vernon Company Gets Order for 300 Box Cars

Mount Vernon Car Manufacturing company, a division of H. K. Porter company, yesterday announced Clinchfield Railroad company has ordered 300 50-ton steel box cars for delivery in the first quarter of 1946.

SMALL ACCOUNTS *rate BIG*

More and more small businessmen are bringing their accounts to the Industrial National because of the genuine interest we take in them.

They get the same courteous, intelligent treatment—same friendly understanding—as though their daily balances ran into BIG figures.

We invite small accounts . . . big accounts . . . and accounts in between

Industrial
NATIONAL BANK
OF CHICAGO
Eighty One (81) West Monroe
FRAnklin 5700

COMPLETE BANKING FACILITIES *for* INDIVIDUALS • PARTNERSHIPS • CORPORATIONS
MEMBER FEDERAL DEPOSIT INSURANCE CORPORATION

STRUCK RUBBER PLANT IS TAKEN OVER BY ARMY

Producer of Tires for Super Forts

Detroit, Mich., July 30 (AP)—A group of army officers headed by Col. Harvey Humlong, representing the war department, seized Detroit's strikebound United States Rubber company plant late this afternoon by Presidential proclamation.

The strike, the result of a jurisdictional dispute, had halted the production of tires for B-29 bombers. More than 39,000 employes remained idle thruout the country in 27 work stoppages.

Strike Two Weeks Old

The rubber plant strike began two weeks ago after the dismissal of 12 workers at the request of local 101, United Rubber Workers [CIO]. The union accused them of anti-union activities.

The rebel faction set up a picket line and for more than a week kept most of the 6,000 workers from entering the plant. Subsequently about 50 per cent of the workers returned to their jobs and the remainder voted last Friday to go back to work today.

The picket line was active again today and a company spokesman reported that less than half of a normal day shift of 2,800 workers had entered the plant. Col. Humlong immediately notified all workers to return to their jobs on their next regular shifts.

Tire Loss Totals 70,000

An army spokesman said the strike had cost the army air forces and ordnance department 70,000 military tires. The plant seizure followed release of a cablegram from Maj. Gen. Curtis E. LeMay in the Pacific asserting that if the supply of air forces tires were interrupted "bombing operations against Japanese military and industrial installations must cease," and the war be prolonged.

The Presidential proclamation released at the White House in Washington, said that "the war effort will be unduly impeded or delayed" by interruption of work at the plant.

Government control and operation will end within 60 days after the war department determines that productive efficiency has been restored.

FARMERS TRIM LAMB SUPPLIES AS PRICES FALL

Owners of sheep flocks in the corn belt as well as western range producers curtailed lamb shipments to market yesterday after last week's severe price decline and the announcement the government soon will begin paying a subsidy on sheep and lambs directly to producers and feeders instead of to packers.

Prices again were under pressure at the Chicago stock yards, despite the tightening of supplies. Some classes of sheep and lambs sold off 25 cents more per hundred pounds. Only top grades of new crop lambs held steady, selling up to $15.25, equal to last week's close, but $1.15 below a week ago.

Cattle receipts were largest in three weeks, at 17,000, but quality was not up to that of recent weeks. Best grades of corn fed stock ruled steady to strong, with steers above $17 in largest demand.

The 10,000 hog run, including direct shipments to packers, sold mostly at ceiling prices.

Small Companies Protest Ceilings on Carbon Steel

Washington, D. C., July 30 (AP)—An informal protest was lodged today with the OPA against ceiling prices for carbon steel. Robert Wolcott of Lukens Steel company, appearing on behalf of his own firm and some 40-odd other nonintegrated companies, complained that present maximums are inadequate, particularly because of cutbacks in war orders.

Press Job Guarantee by U. S.; Bank Warns of Plan's Danger

Free Economy Test

Washington, D. C., July 30 (AP)—A group of senators urged in public hearings today that the government guarantee work for all who need jobs. They said private enterprise would stand or fall on its ability to provide jobs and prevent government from stepping in.

Wayne Morse

The senate banking committee opened two days of hearings on a bi-partisan measure designed to provide federally financed work when private investment and expenditure fall below the level necessary to provide jobs for enough people. It would require the President to submit to congress each year a "national production and employment budget."

Refer to British Election

Chairman Wagner [D., N. Y.], and Senators Murray [D., Mont.], and Morse [R., Ore.], said the issue of post-war employment was the primary factor in the British election upheaval which ousted the Churchill government.

Murray said the British "turned toward socialism" as a possible solution to post-war security. Unless this country provides a program of job opportunity for all, there will be "nothing but conflict and recrimination" for the traditional capitalistic system, he warned.

"It was recognized that the young men of Great Britain were confronted with the danger of no economic opportunity when they return from the wars," Morse asserted. "Democracy rests on capitalism and capitalism rests on democracy. If we don't make them work together, we'll lose both."

Speaks for Tobey, Aiken

Morse spoke also for Senators Tobey [R., N. H.] and Aiken [R., Vt.], requesting permission to appear next fall with amendments and to seek the right to be co-sponsors of the measure under consideration.

Sen. O'Mahoney [D., Wyo.] said unless government plans now how best to utilize private enterprise, "we'll lose our freedom."

Theory Is Assailed

Full employment cannot be guaranteed in a free society, the Guaranty Trust Company of New York said yesterday in opposition to the full employment bill before congress. It warned a democratic government charged with such a burden would find its powers unequal to its task and would tend inevitably toward authoritarianism.

The proposed legislation would place on the federal government the "explicit and continuing responsibility" for the aggregate volume of employment and unemployment, the bank said in its monthly bulletin.

Says Theory Unsupported

"The experience of recent years certainly does not support the theory that budgetary deficits have an inherent tendency to promote prosperity and budgetary surpluses to create depression," it asserted. "During the 1920s, when the federal budget showed a consistent surplus and the public debt was reduced at an average rate of approximately a billion dollars a year, business in the United States enjoyed a period of unprecedented prosperity.

"In the 1930s the experience was reversed. An uninterrupted series of annual treasury deficits was accompanied by persistent depression. Governmental spending during that period unquestionably provided jobs temporarily, but it completely failed to lay a foundation for jobs in private business without public support."

Warns of Political Factor

Experience has shown public spending cannot be treated merely as an economic instrument, but it is a political factor providing patronage and attracting votes, the bank said. A supposedly temporary spending program undertaken for economic purposes tends to develop into a permanent political mechanism, it warned.

The necessity of preventing serious hardship in times of large unemployment is beyond question, the bank said. The aid should be extended as economically as possible, should be paid for as largely as possible from current revenue, and should not be on such a high scale as to leave workers no incentive to seek employment in self-sustaining trade and industry, it contended.

SEPTEMBER RYE AT PEAK, LEADS GRAIN ADVANCE

The September rye future advanced 3½ cents a bushel yesterday on the Chicago Board of Trade to $1.49¾, the highest price in five weeks, and closed at the top. The deferred months gained 1¼ to 2½ cents, with the September-December spread widening to 7 cents at one time, compared with a recent 3 cents.

Oats were strong in the face of the largest receipts of cash supplies since July, 1938. The close was ⅞ to 1½ cents higher. Wheat was dull, ⅛ lower to ¼ higher, corn unchanged to ¼ higher with all deliveries at the ceiling, and barley gained ½ to 1 cent.

General short covering in rye, partly on stop loss orders and buying of September against sales of December by spreaders caused the advance.

The ceiling on cash corn will be unchanged, said Secretary of Agriculture Anderson. Farmers are receiving full parity, he said.

No tenders of cash corn were made on uncompleted contracts for 7,875,000 bushels of July corn, and the failure of sellers to deliver is expected to be brought before the directors of the exchange today. Traders who defaulted on May corn were penalized 1¼ cents a bushel.

Schenley Arranges New Bank Credit of 75 Millions

New York, July 30 (AP)—Schenley Distillers corporation said today it had arranged a new credit agreement dated Aug. 1 with 23 banks which will make available a total credit of 75 million dollars for 10 years. An existing agreement that made 63 millions available is being ended.

U. S. Will Return 1,700 Truck Lines to Owners

The government tomorrow will return to the owners 1,700 Chicago truck lines which were seized under Presidential orders of May 23 and June 15 in a labor dispute, the office of defense transportation reported yesterday. Approximately 15,000 drivers and helpers were made idle by the strike which ended June 27, 10 days after the army started to operate the trucks.

MOTORS LEAD EXTENSION OF RISE IN STOCKS

Hope for Fast Auto Output Aids

New York, July 30 (AP)—Stocks generally extended their recovery by fractions to three points in today's market with motors in the lead. Dealings were relatively slow. There were a few declines in the final hour.

Revival of hope for large production soon of new passenger cars aided buying. Accounts also were reinstated on the belief the list had undergone a sufficient technical correction in the decline of the last several weeks and was in a position to resume the upswing. Many customers held aloof, however.

The Associated Press 60 stock average climbed 0.5 to 64.3. The market lacked breadth with only 837 issues registering. Of these, 522 advanced and 134 declined.

Graham-Paige was the liveliest issue, rising 1⅛ to 11¼, a 1945 peak. Packard and Hupp Motors made substantial gains with the latter also at a new top. Chrysler rose 3 to 109¼ and smaller gains were made by General Motors, Willys-Overland, Hudson Motors, Bethlehem, United States Steel, Goodrich, United States Rubber, American Telephone, Santa Fe, General Electric, American Can, Westinghouse Electric, Consolidated Edison, and Johns-Manville.

RAILS LEAD BONDS UP

New York, July 30 (AP)—Moderately broad buying in rails stimulated today's bond market and prices closed generally higher. Led by seven bonds of the Missouri Pacific, all of which advanced more than 2 points, a sizable quota of carrier obligations rose fractions to about a point. Industrials and utilities were steady but there was no rush to bid up favorites. Some higher priced issues declined, altho the bid of more than par for a new 45 million dollar Southern Bell Telephone company issue of 2¾ per cent debentures indicated a strong investment trend.

CHICAGO STOCKS CLIMB

Prices advanced yesterday on the Chicago Stock exchange in turnover of 25,000 sares. Active issues included Hupp Motors, up 1; Central and South West Utilities, and Admiral corporation, each up ½; Chicago corporation common, unchanged, and Domestic Industries, down ½.

A seat on the exchange was sold for $6,250, an advance of $250 from the preceding sale.

GROWING VALUES
BEHIND BANK STOCKS

For the following reasons bank stocks are, in our opinion, attractive today:

1. Impressive earnings
2. Increased Book Values
3. Large reserves
4. Possibility of capital increases
5. Long dividend history

We believe every diversified investment account should include bank stocks. Write for our circular on 28 leading banks in New York and other cities.

Ask for Circular CT32

HORNBLOWER & WEEKS
39 South La Salle St., Chicago 3, Ill.
Since 1888—Financial Service Adapted to Your Requirements
Members Important Exchanges
Offices: New York; Boston; Chicago; Cleveland; Philadelphia; Detroit; Portland, Me.; Providence; Baltimore; Bangor.

This announcement is not an offer to sell or a solicitation of an offer to buy these securities. The offering is made only by the Prospectus.

$45,000,000

Southern Bell Telephone and Telegraph Company

Forty Year 2¾% Debentures

Dated August 1, 1945 Due August 1, 1985

Price 101⅛% and accrued interest

The Prospectus may be obtained in any State in which this announcement is circulated from only such of the undersigned and other dealers as may lawfully offer these securities in such State.

HALSEY, STUART & CO. INC.
BEAR, STEARNS & CO. BLAIR & CO., INC. OTIS & CO.
PHELPS, FENN & CO. E. H. ROLLINS & SONS INCORPORATED L. F. ROTHSCHILD & CO.
SHIELDS & COMPANY WERTHEIM & CO. W. C. LANGLEY & CO.
CENTRAL REPUBLIC COMPANY (INCORPORATED) BURR & COMPANY, INC.
A. C. ALLYN AND COMPANY INCORPORATED H. M. BYLLESBY AND COMPANY INCORPORATED COFFIN & BURR INCORPORATED
DICK & MERLE-SMITH HALLGARTEN & CO. TUCKER, ANTHONY & CO.
WILLIAM BLAIR & COMPANY PUTNAM & CO.

July 31, 1945.

SOUTHERN BELL DEBENTURES GO ON SALE TODAY

Halsey, Stuart Syndicate to Make Offering

A 45 million dollar issue of Southern Bell Telephone and Telegraph company 2¾ per cent debentures maturing in 40 years will be offered today at 101⅛ by an underwriting group headed by Halsey, Stuart & Co. The syndicate won the issue yesterday with a bid of 100.5599.

Proceeds will be used to retire a like amount of 3⅛s due in 1962 at 103 and interest. The interest cost to the company on the basis of the successful bid was 2.73 per cent to maturity.

Cost to Parent Higher

The recent record issue of 175 million of debentures of Southern's parent, the American Telephone and Telegraph company, was won recently by Morgan Stanley & Co. on a bid representing an interest cost of 2.77 per cent to maturity. A Halsey group was the runner-up bidder.

Western Light and Telephone company registered with the securities and exchange commission $6,200,000 of first mortgage bonds for refunding purposes. The issue will be sold under competitive bidding with the successful bidder naming the interest rate.

J. J. Newberry company filed a statement covering 100,000 shares of $100 par cumulative preferred stock expected to carry a 3¾ per cent dividend rate.

Hamilton Radio corporation registered 100,000 shares of $1 par common to be offered to the public at $5.75 a share, and 50,000 shares to be offered to stock purchase warrant holders enabling purchase at $5.75 each before Aug. 1, 1950.

Wins County Home Bonds

The First National Bank of Chicago and associates were awarded $2,815,000 county home building bonds due 1946-'67, placed on sale by Hamilton county, Ohio. They bid 100.535 for a 1 per cent coupon.

National City Lines stockholders approved an exchange plan under which each share of $2 class A stock would be exchanged for 3¼ shares of 50 cents par common, and the class A would be eliminated from the company's capitalization.

New York State Electric & Gas corporation's plan to issue 25 million dollars of refunding securities and to reclassify its common stock has been disapproved by the New York state public service commission.

People and Events

Ralph A. Bard, who recently resigned as undersecretary of the navy, was elected to the board of Chicago corporation again yesterday. He had been a director prior to becoming assistant secretary of the navy in 1942.

The Illinois Bankers' association appointed a special committee to study pay, working conditions, insurance, and all other factors affecting bank employes. George L. Luthy, president of the Commercial National Bank of Peoria, is chairman. Chicago members are D. E. Chamberlin of the Drovers National bank and J. D. Richards of the National Boulevard bank.

Appointment of George H. Weiss as manager of the Chicago office of the Port of New York Authority, opening Oct. 1, was announced by Howard S. Cullman, chairman. Weiss has been manager of the marine department of the Chicago Journal of Commerce. The authority will compete for middle west commerce against rival North Atlantic and gulf ports.

David H. Harshaw, secretary and treasurer of the John B. Stetson company, has been elected vice president. He will continue as treasurer. Charles C. Kaesshaefer was promoted from assistant secretary to secretary.

K. C. Underwood, formerly executive vice president, has been elected president of the Merchants Despatch Transportation corporation and of the Northern Refrigerator Line, succeeding the late C. M. Wynns.

The army-navy E will be presented to the Chicago branch of the American Radiator and Standard Sanitary corporation tonight. American Gear and Manufacturing company has won its fifth E.

FIGHTER PLANE GEARS LOST IN STRIKE BY 500

As the 204th strike since May, 1944, at the Dodge Chicago plant terminated yesterday morning with the return of the 20,000 strikers to work, another strike affecting production of airplane engines began at the Foote Brothers Gear and Machine corporation, 5225 S. Western av. Chicago Dodge makes engines for B-29 Super Fortresses.

At the Foote plant nearly 500 of the 1,000 employes went on strike, said Arthur W. Coppin, labor relations director for the company, following a misunderstanding over the extension of the work week for employes in the heat treating department.

Vital Plane Gears Lost

Coppin estimated that nearly 2,500 gears needed for the completion of Pratt & Whitney 2,000 horsepower engines which power the Grumman Hellcat and the Vought Sikorsky Corsair, used exclusively by the marines, are being lost on each eight hour shift by the strike. Most of the Foote strikers are members of the United Electrical, Radio and Machine Workers' union [CIO].

Union representatives served notice on the company Sunday, Coppin said, when few company officials were available, that if the work week were not extended so the employes in the heat treating department could make more overtime pay, the strike would begin early Monday.

Yesterday, Coppin continued, the cause of the strike was "virtually eliminated" when management extended the hours, "but the strike was called anyway," Coppin said.

Republic Steel Strike Ends

Another CIO strike, that of 3,700 workers at the Republic Steel company plants in South Chicago, started Friday by 21 men over the company's failure to promote a worker from second to first helper on a tilting furnace, was settled yesterday morning when the workers returned to their jobs.

An attempt by officials of the International Molders and Foundry Workers' union to terminate a strike of 1,500 of its members employed in 39 Chicago area foundries failed yesterday when the men voted to continue their strike until a signed contract is obtained from the employers, a union official announced.

The walkout started July 23 after a dispute had developed over wages and other union contract issues.

WOMAN WORKER DIES ON JOB

Miss Mary Mahoney, 62, of 208 S. Maple av., Oak Park, a clerk for the United States treasury in the Furniture Mart, died of a heart attack while at work yesterday.

COURT APPROVES ALTON PURCHASE OF TEN ENGINES

Trustees of the Alton railroad were authorized by Federal Judge Shaw yesterday to purchase 10 Diesel switch engines at a cost of $882,250 after he had overruled objections of a creditor that the purchase would deplete cash reserves and deprive creditors of assets which should be applied toward debts.

The ojection was filed on behalf of Mrs. Amalia L. Feeley, 4202 N. Whipple st., who received judgment of $3,750 as a result of injuries in a train collision on the road. Her attorney, Frederick J. Bertram, asserted the purchase would not benefit the creditors but would increase the road's debts and liabilities.

UTILITIES TURN ON POWER DRIVE TO BOOST CITY

Plans for stimulating post-war industrial, commercial, and residential development in Chicago were outlined yesterday to Mayor Kelly by Charles Y. Freeman, chairman of the local power utilities, and Britton I. Budd, president of the Public Service Company of Northern Illinois.

The campaign will be begun with an advertising campaign, to get under way next week. This will emphasize the area's numerous strategic advantages for the location of industry.

The program, Mayor Kelly said, is designed to attract new industries, as well as to hold those that operate war production plants here.

"The campaign will give real impetus to the city's program for making Chicago a better place in which to live," the mayor said.

"This organized effort should go farin neutralizing the effect of years of bad publicity for the city."

10 GALLON STILL, 'BEST ONE YET,' FOUND IN PRISON

Jefferson City, Mo., July 30 (AP)—A 10 gallon whisky still and seven 50 gallon barrels of mash, concealed behind a secret ceiling panel, have been found in the Missouri penitentiary bakery, Warden T. E. Whitecotton reported today.

"This is the biggest and best one we've found yet," the warden said.

Two old coffee urns taken from a former officers' dining room three or four years ago were used for distillation. Odors from the prison bakery concealed the smell of fermentation, and heat from the bakery ovens kept the mash working.

GIRLS TO MAKE CORN TASSELS FLY IN FIELDS

(Picture on back page)

[Chicago Tribune Press Service]

El Paso, Ill., July 30—Three busloads of Chicago farmerettes rolled into this placid village 125 miles southwest of Chicago this afternoon prepared to spend the next 10 days detasseling corn.

There are 4,000 acres of commercial and foundation seed corn on farms in Woodford and neighboring McLean and Livingston counties which must be detasseled before self-pollination sets in. The corn is raised by local farmers under contract with the Pfister Hybrid company, which arranged thru the University of Illinois to bring the Chicago women and girls here.

The Chicago delegation numbered 107, all but 20 of them under 18 and members of the Victory Farm Volunteers. The 20 older women are members of the women's land army and are housewives on leave from domestic duties or office workers who have chosen to spend their vacations in the open.

The Chicagoans will augment a local detasseling army recruited among housewives and school girls of the vicinity. About 1,000 detasselers will be at work during the "peak."

Jackie Coogan to Get Release from Air Corps

Indianapolis, Ind., July 30 (AP) Lt. Jackie Coogan, former film star, was en route today to Santa Ana, Cal., to be released from the army air corps. Coogan recently had been stationed at George field near Lawrenceville, Ill., as an inspector. In the army since 1941, Coogan [illegible] air medal with oak leaf cluster and has had service in Burma.

TUOHY CLEARS 9 FOR ACQUITTALS IN VAULT TRIAL

After questioning nine of the 12 jurors who last Friday acquitted Willie Niemoth and Patrick Flaherty of the $2,000,000 looting of the E. H. Rumbold real estate office safety vaults at 624 W. 119th st. last January, State's Atty. Tuohy said yesterday he had found no evidence of undue influence.

Tuohy announced he would question the jurors after Judge Frank M. Padden in Criminal court had declared the verdict to be a miscarriage of justice. The jurors questioned appeared voluntarily.

The inquiry disclosed that one of the jurors, William Peller, 44, of 2867 Shakespeare av., a mechanical engineer, is a brother of Sam Pellar, hoodlum and former 20th ward election terrorist who was slain in a gang shooting in Fox Lake in 1930, at the same time George Druggan, a brother of Terry Druggan, was wounded.

Hoodlum Family Outcast

Peller insisted, however, that his brother always had been a family outcast and that the relationship did not influence his vote as a juryman.

Other members of the jury, which included several young women, said they thought they had to stay in the juryroom until they agreed—that they did not know that it is possible for a jury to disagree.

One woman juror said that, altho she considered Flaherty and Niemoth guilty, she voted to acquit them rather than hold out longer.

After talking yesterday with his first assistant, Wilbert F. Crowley, and Assistant State's Atty. Clement Cody, who prosecuted the case, all the nine jurors agreed that both defendants were guilty, Tuohy said.

Subpenas for Two Jurors

He added that of the jurors who did not appear, one, John Henderson, 27, of 219 S. Lavergne av., was working, and had expressed willingness to appear when his hours permit; that subpenas will be issued for the two others, Arthur J. Metke, 45, of 2748 Greenview av., and Mrs. Bea A. Murray, 46, of 9821 S. California av.

Those who appeared yesterday, in addition to Peller, are Edmund R. Ocwieja, 33, of 2022 Rice st.; Anthony Darlinski, 40, of 3446 Hirsch st.; Anton C. Trucksa, 29, of 3127 W. 40th pl.; Miss Margaret B. Landa, 28, of 6446 N. Albany av.; Mrs. Eleanor D. Lukes, 26, of 81 Lincoln av., Riverside; Mrs. Margaret Kaval, 27, of 6237 N. Richmond av.; Miss Sophie Dizga, 28, of 2529 Cortez st., and Mrs. Dorothy Dority, 35, of 7942 Sunset dr., Elmwood Park.

THE GUMPS

HAROLD TEEN

SMITTY

WAYNE AIR COMPRESSORS

IMMEDIATE DELIVERY. ALL SIZES. Authorized factory distributors of Wayne Industrial Air Compressors. MANDEL-CAMRAS MACHINERY CO. 809 W. LAKE-ST. MONROE 3184.

½ YD. End Loader—mounted on Crawler type tractor. Two 24" belt conveyor 90°x40" Head & Tail pulleys, Gear Reduction Box, ready to work. Address B H 12, Tribune.

NO. 0 punch press, Becker No. 12 production Miller, 2½" Heim Centerless Grinder with 15 h.p. motor. 1724 Walnut-st.

Wanted

ELECTRIC MOTORS WANTED D. C. or A. C. up to 500 h. p.; new or used; fair prices. Call, phone, or write full particulars. Arthur Wagner Co., 1439 W. Randolph. Mon. 7409

Wanted—Collapsible Tube Filler to handle 1¼"x7" tubes. Must have stainless steel filler. Address S L 122, Tribune.

1-1,500 gal. closed steel tank with agitator and drive; 3 h. p. vertical speed reducers, 50 to 100 to 1. Wyeth, Inc., 8134 McCormick-blvd., Ind. 1400.

TABOR foundry cutoff machine — Sly Dowdell, molding machine, core oven, all small sizes. West Dodd Corp., Goshen, Indiana, or Hollycourt 6070.

CARRNELY L. Embroidery machines—Will pay highest prices. Agency must ship on European. Address N M 331, Tribune.

TOP PRICES FOR USED MACHINERY AND TOOLS. PHONE HAYMARKET 0777.

WANTED AT ONCE—MOTORS 200 ½ h. p. 1200 RPM, 110-60-1. Must be new. H. M. Shufelt, Cal. 6650.

SCALES WANTED

Factory, counting, and platform scales. Beuckman, 2441 N. Pulaski. Alb. 0004.

WANTED—Punch press, No. 4 or No. 5, 4 in. throat or more. Phone Haymarket 6583.

24 IN. explosionproof exhaust fan, capacity 5,700 C. F. M.

WANTED—Bridgeport mill or its equivalent in a vertical. Mans. 5483.

WANTED—Self-feed Pinsaw. Phone Tower 2677.

USED MACHINERY WANTED. TOP RATES PAID. HAY. 4676.

PERSONAL

LYNDS — ERNEST OR LESLIE, BORN IN ST. LOUIS 1875-80, RESIDED CHICAGO, DENVER, SAN DIEGO. SUITABLE COMPENSATION FOR IDENTIFICATION AND WHEREABOUTS. INHERITANCE AWAITS. BANKER, ATTY., 1 N. LA SALLE-ST., CHICAGO.

NOTICE is hereby given of dissolution of partnership between Berta and Phillip Packer, and Dave and Ruth Zatz, of cigar stand in lobby at 160 N. La Salle-street. Mr. Dave Zatz, now sole owner of lobby smoke shop, is responsible for his own debts.

HENRY KURTZMAN is no longer a partner of Market Island Service Station partnership. The sole partners after this date are Morris Rosenberg and Sophie Kitsberg.

PARTNERSHIP known as Central Refrigeration and Appliance Co., 1913 Central-st., Evanston, has been dissolved. Responsible for my own debts only. Harold A. Hansen.

PURCHASED on June 26, Cicero Ice and Coal Co., 2101 S. 54th-av., Cicero. Responsible for my own debts only. Axel Olsen, 5452 W. Iowa-st.

BOUGHT J & F Welding & Engineering Co., 5643 W. Chicago-av.; not responsible for debts before July 28, 1945 Benedict Skoczen and Joe Warzenski.

VICENTA MURJURDIO — Formerly employed by Mrs. Beauhaeur, at Crystal Lake, please call Mrs. Baker, care of Barrington 1166. Reverse charges.

MR. LEE—If air conditioner left in garage at 419 N. Lockwood is not called within 5 days same will be sold for charges. O. M. KASH.

HAVE purchased beauty shop at 950 Wrightwood—Not resp. for debts prior to Aug. 1st. MARIAN O'MARA.

NOT responsible for any bills contracted by anyone but myself. Albert Bury, 2944 W. 63d-st.

M—Meet me at 63d Wednesday or Thursday this week, 1:30 p. m. M.

BLOOD donors—Any type. Apply Ward 63, County Hosp. For bed 14. GRATEFUL.

RESPONSIBLE for my own debts only. Emil C. Richter, 3847 N. Albany.

BUSINESS DIRECTORY

PAINTING and decorating—Interior and exterior. Good work and good service. So. side Johnson. Hem. 6844, 8 to 11 a. m., 6 to 7 p. m.

AUTO painting, body and fender repairs, welding, steel reinforcement. La Salle St. Garage, 3017 S. La Salle. Cal.5994.

COURT APPROVES ALTON PURCHASE OF TEN ENGINES

Trustees of the Alton railroad were authorized by Federal Judge Shaw yesterday to purchase 10 Diesel switch engines at a cost of $882,250 after he had overruled objections of a creditor that the purchase would deplete cash reserves and deprive creditors of assets which should be applied toward debts.

The ojection was filed on behalf of Mrs. Amalia L. Feeley, 4202 N. Whipple st., who received judgment of $3,750 as a result of injuries in a train collision on the road. Her attorney, Frederick J. Bertram, asserted the purchase would not benefit the creditors but would increase the road's debts and liabilities.

Cotton Greige Goods

QUICK & NEAR FUTURE DEL. 70,000 YDS. 2.85 SHEETING. 475,000 YDS. 4 AND 5 YD. WEIGHT. No priorities needed. Wab. 0160-0109.

CHRISTMAS folders—Boxed in sets of 25, including envelopes, 6 colors; 5,000 minimum order, to sell for 25c box; sample box 40c, including postage, etc. Write Mack, 912-N. 3rd St., Milwaukee, Wis.

New York City 51.

8 ft. floor case $10
Radio tube tester $15
24 Window reflectors, each $1
2 Steel Typewriter desks $10
Kral 5841 Cermak-rd. Cicero 1088

FANS—FANS

AC, DC circulating and exhaust. 6406 N. WASHTENAW. Amb. 3638.

CORRUGATED CARTONS

Immed. delivery, large and small sizes, new and used. Lakeview 0410. Meehan

80,000 ONE PART, corrugated bookfold cartons, 5½ x 8 x 9-3/8 and 5½ x 4 9-16 x 4⅝, $39 per 1,000 or best offer. Priv. party. Sta. 9881.

EAR-WIRES, brass and sterling for setting, wrapping and buttons. Immediate delivery on quantity orders. Address B H 21, Tribune.

PLATFORM AND HAND TRUCKS WHEELS, CASTERS, AND CONVEYORS. Send for catalog. Dept. 447 S. Halsted-st., Chicago, State 5675.

CLOSE-OUT! 60,000 folding heavy fiberboard waterproofed lunch boxes; formerly retailed 10c each. Will close out at 1c each. State 7060.

HOTEL furnishings—Davenports, chiffoniers, dressers, etc. See housekeeper, Sherman Hotel, 7 to 9:30 p.m. Fairfax 1500.

WHEEL chair—Completely adjustable; $60. Also pair of nurse's white oxfords, $4. 6518 S. Parkside-av.

FOLDING BOXES MADE TO ORDER. Immediate delivery. Call on or write. Ray Mertz & Co., 525 S. Dearborn.

VACUUM cleaner—Diathermy mach. AC Xervac-Elliott Gardvertiser. Art. 131 N. Halsted. Franklin 4356.

5,000 NEW boxes—10¼x8½x14¾, style 4. ¾ in. lumber; make offer for lot or part. Call Yost, Monroe 4236.

20,000 CORRUGATED cartons, 11x9x8, 13¾x11x8½. Many other sizes. HAYMARKET 4021.

FROZEN FOOD CABINETS. Domestic, commercial; new. Hass & Christiansen, 2700 W. Devon. She.2211.

FLUORESCENT FIXTURES. Latest industrial and commercial mod. PARAMOUNT, 412 N. Clark. Del. 3978.

ELEC. DISHWASHER, $100 Normandie Inn, 108 N. La Salle.

STEEL DRUMS—55 gallon capacity; good condition; 39c each. Chicago Show Printing Co., 1235 S. Kilbourn.

PACKING trunk—Good condition; bargain; preferably to private party. Call Lin. 1400, apt. 1003, after 8 p. m.

BOYS and girls bikes, washing machine, portable electric sewing machine. 3349 Elston-av.

SLOT MACHINE. CALL WILMETTE 3006.

JUKE box—Holds 13 records; A-1 condition; $150. Hollycourt 6785.

ELECTRIC FANS—O. P. A. PRICES. WEBSTER 4834.

PING PONG table—Steel day bed; kit. table; 4 chairs. Dor. 2134, 8 to 11.

HEARING aid — Western Electric; good condition. Sac. acct. death. Ran. 6182.

FANS—Adjustable floor stand type; no priority. Mulberry 4154.

1 ROLLING steel door—8.6x10 ft. 1319 E. 63d-st., store.

ELECTRIC fans—All uses, home, industry, rest., etc. Wab. 5270, 1260 S. Michigan.

2 UNION spec. mod. 9900 zig-zag sewmach., $1100 fa. or best off. Wab.9460

MECHANICAL drawing set—Inquire Ralph B. Thompson, 2135 S. Michigan.

BREAKFAST NOOKS—3 pc. sets; while they last. $16.50. Saginaw 0478.

70 IN. trimer P. & W. cutter. Like new; $75. Address N M 281, Tribune.

HAIR DRYER—4 units; gas; slightly used; rd buy; private. Michigan 6134.

TAYLOR Tot baby stroller, '42, pre-war; also bathinette. 1610 Pla. 8123.

Wanted—Stainless Steel

STAINLESS STEEL WANTED Need quan. 18 ga. any size. Universal Specialties Co., 540 N.Mich. Whi.2070

WANTED—30,000 lbs. or any part 16 gauge .051 in. aluminum, 10¼ in. or wider 2 SO or 3 SO. Van Buren 6800.

PAINTER'S equipment—Tools, tresels, stringers, spray machines, bristle brushes; new or used. Ind. 9759.

200 FAIRS clamp type rink roller skates, new or used Mr. Ralph Rosenberg, 151 E. 5th-st., Neillsville, Wis.

REPUBLIC gas burner for residence furnace, Chesdle, 130 E. 8th, Lockport, Ill.

WTD.—Wardrobe pack, trunks, and baby Uncle Max, 675 N. Clark. Del. 2578

WANTED—10,000 new or used solid rub golf balls. Address X A 82, Tribune.

We buy anything mechanical or electrical; single or quantity. Ful. 0583.

STEEL

THE JACOBSON CO. 324 S. HALSTED-STREET. STATE 0100.

NEW—IN STOCK.

ELECTRIC MOTORS Single and three phase. ALLIED MACHINERY & SUPPLY CO., 548 W. MONROE. FRA. 9874.

USED

2 W. S. 2 jaw chucks, 14" diam.; No. 1½ Universal; tool grinder; 24" motor lathe; steel rack. Altenberg, For. 6330.

STEEL STRAPPING

SUBSTANTIAL STOCK. 03/8-¾ and 1-04"W. R. 1201, 59 E. Van Buren. Wab.1832.

TOLEDO single crank, single back, geared straight side, punch press—8 in. stroke, 4½ in. x 6 in. dy wheel V belt drive, 1-10 h. p. motor, grooved bed, 5½ in. belt, 46 in. center metal wheel guards; price $2,000. Interocean 9434.

NAILING machines—saws, 1 Hooper 3-color model, 3 screwdriver; 1 Oxweld router, 1 Boyce crane shaper, nails, used boxes. Phone Seeley. 3287 or Wabash 7611.

1 HARDING bench lathe—With ¾ collet; 1 70-ton Bliss, straight side punch press; 2 shapers; 1 14-in., 1 18-in., 2 hand millers; misc. machinery.

VACUUM cleaner—Diathermy mach. AC Xervac-Elliott Gardvertiser. Art. 131 N. Halsted. Franklin 4356.

5,000 NEW boxes—10¼x8½x14¾, style 4. ¾ in. lumber; make offer for lot or part. Call Yost, Monroe 4236.

20,000 CORRUGATED cartons, 11x9x8, 13¾x11x8½. Many other sizes. HAYMARKET 4021.

FROZEN FOOD CABINETS. Domestic, commercial; new. Hass & Christiansen, 2700 W. Devon. She.2211.

FLUORESCENT FIXTURES. Latest industrial and commercial mod. PARAMOUNT, 412 N. Clark. Del. 3978.

ELEC. DISHWASHER, $100 Normandie Inn, 108 N. La Salle.

STEEL DRUMS—55 gallon capacity; good condition; 39c each. Chicago Show Printing Co., 1235 S. Kilbourn.

PACKING trunk—Good condition; bargain; preferably to private party. Call Lin. 1400, apt. 1003, after 8 p. m.

BOYS and girls bikes, washing machine, portable electric sewing machine. 3349 Elston-av.

SLOT MACHINE. CALL WILMETTE 3006.

JUKE box—Holds 13 records; A-1 condition; $150. Hollycourt 6785.

ELECTRIC FANS—O. P. A. PRICES. WEBSTER 4834.

PING PONG table—Steel day bed; kit. table; 4 chairs. Dor. 2134, 8 to 11.

HEARING aid — Western Electric; good condition. Sac. acct. death. Ran. 6182.

FANS—Adjustable floor stand type; no priority. Mulberry 4154.

1 ROLLING steel door—8.6x10 ft. 1319 E. 63d-st., store.

ELECTRIC fans—All uses, home, industry, rest., etc. Wab. 5270, 1260 S. Michigan.

2 UNION spec. mod. 9900 zig-zag sewmach., $1100 fa. or best off. Wab.9460

MECHANICAL drawing set—Inquire Ralph B. Thompson, 2135 S. Michigan.

BREAKFAST NOOKS—3 pc. sets; while they last. $16.50. Saginaw 0478.

70 IN. trimer P. & W. cutter. Like new; $75. Address N M 281, Tribune.

HAIR DRYER—4 units; gas; slightly used; rd buy; private. Michigan 6134.

TAYLOR Tot baby stroller, '42, pre-war; also bathinette. 1610 Pla. 8123.

WANT AD INDEX

To Place a Want Ad
Telephone SUPerior 0100
Ask for a Want Ad-Viser

	Page	Col.
Aid Conditioning	20	1
Apartments—See To Rent	20	6
Automobiles—		
Automobiles For Sale	22	1
Auto Repairing, Equipment	22	4
Auto and Home Trailers	22	6
Autos to Rent	22	9
Loans	22	9
Trucks, Trailers, Tractors	22	9
Wanted	22	2
Barter and Exchange	23	2
Board and Lodging [See To Rent—Rooms & Board]	20	6
Boats, Yachts, Etc.	23	9
Building Materials	21	9
Heating, Plumbing, Equipment	21	9
Business Opportunities	22	6
Business Service	22	7
Distributors	22	7
Manufacturing Lines	22	7
Wanted	22	7
Business Personals	20	5
Business Directory	20	7
Cameras, Optical Goods	23	2
Cemeteries	17	9
Clothing, Furs, Etc.	23	2
Collections	23	1
Dancing Schools	23	1
Death Notices	17	7
Dogs, Pets and Equipment	20	2
Dressmaking, Millinery Schools	23	1
Employment Agencies—Men	23	3
Employment Service—Men	23	3
Employment Agencies—Women	23	3
Employment Service—Women	23	3
Financial	22	9
Help Wanted—Men	24	1
Help Wanted—Women	25	1
Help Wanted—Women	25	1
Horses, Harness, and Wagons	20	2
Hotels and Apartment Hotels	20	6
Home Furnishings, Furniture	22	1
Home Furnishings Wanted	22	2
Household Appliances	22	4
Instruction	23	1
Jewelry, Diamonds, Old Gold	22	2
Legal Notices	23	4
Loans—Personal and Business	22	3
Lost and Found	20	1
Machinery and Equipment	20	4
Wanted	20	4
Monuments, Mausoleums	17	5
Mortgages—See Real Estate Loans	21	9
Motorcycles and Bicycles	22	2
Musical Merchandise	20	1
Musical Instruments	23	1
Office Furniture and Devices	21	1
Patents, Patent Attorneys	23	3
Personal	20	5
Piano [See Musical Instruments]	23	1
Poultry, Stock and Equipment	21	1
Printing Machinery, Supplies	20	1
Radios, Supplies, Service	22	3
Real Estate—		
Apartment Buildings	21	1
Business Property	21	2
Houses	21	3
Farm Lands	21	8
For Exchange	21	9
Industrial Properties	21	9
Loans, Mortgages	21	9
Miscellaneous	21	9
Resort Properties	21	9
Suburban	21	4
Vacant	21	4
Wanted	21	9
Sewing Machines— [See Household Appliances]	22	3
Situations Wanted	23	3
Sporting Goods	23	1
Store and Bar Fixtures	23	1
To Rent—		
Apartments	20	6
Apartments, Rooms to Share	20	7
Apartments to Exchange	20	7
Furnished Apartments	20	7
Housekeeping Rooms	20	7
Industrial Properties— [See Real Estate]	21	9
Mortgages	21	9
Rooms	20	9

AIR CONDITIONING
N-E-W
ELECTRIC FANS
FOR FACTORY-STORE-OFFICE

24 in. floor model; 3 aluminum blades; hvy. chrome stand; adjust. to any hgt.; Thermetron protected; ¼ h. p. motor. A. C. only; guar.; no priority nec.; limited stock.

1583 Merchandise Mart. Del. 8757

AIR CONDITIONING EQUIPMENT. Three 5 ton air cond coils, complete with blowers, expansion valves, and 3 phase motors; one squirrel cage blower with ¾ h. p., 3 ph. motor. Murphy & Miller, 1326 S. Michigan. Har. 8900

½-1-1½ H. P. Kelvinator—Self contained air cond. cabinets, water cooled, console type. Sta. 4524.

FOR SALE—Electric dust and pollen filtering window ventilator. Buck. 0058.

WANTED—Air cond. units, any size, AC or DC. Springer, 35 E. Wacker. Ran. 4816

YORK room cooler—D. C., window model. $175. STATE 3203

NEW AIR CONDITIONERS. Sizes 3 up to 10 tons. Call Gra. 2660

4 ¾-h.p. A.C. air conditioners; like new; guaranteed. Harrison 2134.

WANTED—D. C. water cooled ½ or ¾ air conditioner. Dear. 0401 before 5.

WANTED—Air conditioners, all sizes and types. ELECTROVENT, Hay. 6640.

BUSINESS PERSONALS

MISSING PERSONS LOCATED—$10. Anywhere in States. Northwest Secret Service, 139 N. Clark. Ran. 3392.

LOST AND FOUND

ACCORDION PIANO lost—North American Chgo.; name Guido. Call Joe Paul, Bev. 5914, or Chgo. Hts. 5003M. Rew.

BILLFOLD lost—Brn. lady's; cont. money, keys, name, add.; rew. Mans. 0347 Tues., or Wed. only.

BINOCULARS found—May have by identifying and paying for ad. Chicago Heights 1844.

BRIEFCASE lost—Tan; init D. M.; La Salle sta.; cont. music; rew. Gre. 7235.

CAMERA lost; also light meter; on Halsted car or bus. Rav. 1-C. LIBERAL REWARD. Lakeview 2718.

CAMERA LOST

To the kind gentleman who transported a Wisconsin lawyer and his soldier son from the Cubs' ball park to Michigan-av. hotel Saturday afternoon; A camera brought back from Europe by the soldier as a memento was left in your car. If you find it will you kindly communicate with M. A. Jacobson, Waukesha, Wis. Thanks.

DOG lost—Cocker springer spaniel; name Rusty; vicinity Francisco and Wellington. Owner heart broken; reward. Spa. 2412, between 5-8 Irving 1116.

DOG lost—Black and white, resembles English Sheep; July 27; So. Sh.; 7 yrs. old; child's pet. Reward. Call Stadium 5250.

DOG lost—On Eastwood-av.; Pomeranian, reddish tan; Tippy; under care of vet. Reward. Ravenswood 8539.

DOG lost — Brown cocker spaniel, Sun. morning, vicinity Lawrence; reward. PHONE WENTWORTH 3551.

DOG lost—Chow; $50 reward; lic. No. 15194, 3915 Calumet. Ken. 9397.

DRESSES lost—In telephone booth; LoDen-Leigh, Millinery School. Call Stadium 1975.

FRATERNITY pin lost—Chi Psi, bet. Rogers Park and loop. Reward. Mrs. Buck. Rand. 9478.

GLASSES lost—Sat. eve.; dark red case; 2 blue lenses; vicinity Sheridan-rd. Fla. 8755.

HANDBAG lost—Ration books, camera; rew. 2904 W. Fulton, 2d. Durremberger.

KEY RING lost—Chain; initials F. S. H.; 6 keys, gold wedding ring; please return sure. 6 E. Walton-pl.; reward.

KEYS lost—In case; vic. State at Division; Sat. Miss Wright. Fra. 3315.

NECKLACE lost—Pearl; 2 strand; square clasp; in vicinity of Lakeview and Clybourn. Rew. Lakeview 1217.

PIN lost—Rhinestone, vic. Congress theater, Sat. eve.; reward. Hum. 6988.

PKG. lost—Contain nurse's uniform, Fri. morning, Clark car at Irving. Wel. 6025.

PORTFOLIO lost — Brown, zipper type; Allen T. Smith; reward. John B. Clarke, N. W. Airlines. No questions asked. And. 1311.

POCKETBOOK lost—Cont. valuable accountant manual, in cab or vic. Michigan and Wacker; reward. Pen. 0939.

PURSE lost—Maroon leather; July 25 in cab, corner Glenwood and Foster. Finder please return purse and other contents. Lin. 6780, Apt. 1006.

PURSE lost—Please return contents. E. Kalb, 624 W. Cornelia.

RING lost—June 22, vicinity Edgewater Beach hotel; diamonds, containing 1 large, 6 round, 2 baguette diamonds; reward. Mr. Bullerman. Wab. 6395.

RING LOST—Diamond; in Walgreen drug store, 64 W. Chicago-av.; no questions asked; lib. rew. Col. 0221.

SUITCASE lost—Black, containing Bible, camera, clothing; near North Western station. Reward. Buc. 2110.

WALLET lost — Black leather; vicinity Irving Park and Sheridan-rd.; contained valuable identification. Substantial reward. Longbeach 2308.

WATCH lost—Lady's lapel; Lampl make; gold, blue enamel trim; seed pearls; liberal reward. Gould, Central 3006.

WATCH losts—Gotham; gold lapel; vic. Washington-Michigan; rew. Col. 7007.

WRISTWATCH lost—Gent's Patek Philippe, 18 j. movemt., 815626; case No. 222204; black leather strap; betw. loop and N. W. side. Sat., July 28; liberal reward. Call Miss Kappel, Wab. 6468.

WRISTWATCH lost—Service man's gift to mother, left in washroom, Oak Ridge Cemetery. Return, reward, Man. 9237.

WRISTWATCH lost — Lady's diamond platinum, presumably in Chicago loop; reward. Call Swanson, Wabash 2614.

WRISTWATCH lost—Lady's Bulova; init. D. A. W.; at Lincoln Pk. tennis court. Reward. Bit. 7300, Apt. 410.

WATCH lost—Gold Elgin; initials J. A. Reward. Village 3717 after 5 p. m.

WRISTWATCH lost—Lady's gold, Sun., vic. Riverview Pk. Rew. Aurora 21502.

WRISTWATCH lost—Lady's; gold; "Blanchain" diamonds on one side. Ran. 4903.

WRISTWATCH lost—Gruen; Sunday-terr.-Clarendon or No.53 bus. Rew. Wel.5549

WRISTWATCH lost — Hamilton; 2 diamonds; 63d-Western. Rew. Hem. 5176.

$50 REWARD.

Dog lost—Male terrier, large size, blk. and wht., July 24, on Hwy. 41, near Waukegan; last seen Hwy. 131. R. Donahue, 6543 N. Rockwell. Bri. 5895.

$100 CASH for information vicinity Albany-Troy-sts.; between Diversey and Nelson-st.; about 6:00 p m. Mon., July 23; reward Call Ravenswood 9211.

DOGS, PETS, AND EQUIPMENT

CHOW PUPPIES—MALES AND FEMALES; pedigrees papers., Regent 3639

COCKER spaniel—Rew. red., female, 7 mos., pvt. pty. Must sell. Cal. 2096.

COCKER Spaniels—Reg. puppies, 3 mos. old 3454 W. 64th-place. Pro

REAL ESTATE—APT. BLDGS.

—General—

FOR QUICK DISPOSAL.
Have 5 desir. 6 apt. bldgs.—various loc. in city; priced from $21,500-$50,000; gd. tms. Ask for Mr. Gregory. H. N. Lustig & Assoc., Ran. 4942.

—South Side—

TRULY DE LUXE
It's probably the best 2 flat in the district; extra large, fine corner 2 flat brk. 6 & 6 rms.; street drive, 2 car brick gar.; hot water ht., oil burner; octagon frt.; tile wall bath; recreation rm. in basemt.; automatic lawn sprinkler system; trees and shrubs; ready for the business or professional man or executive who demands a fine home.
F. H. HALVORSEN CO.
3145 W. 63D-ST. HEMLOCK 4300.

COME AND GET IT . . . . . .
For it's our best buy, in a modern "L" shaped 4 apt. bldg.; 4-4 rm. apts.; all oversize rooms; birch trim; elec. refrig.; table top stoves; 4 car brick garage. Lot 40x156 ft. Only $6,500 down; balance $69.30 month includes interest. Phone Mr. Wagner.
DONALD F. MOORE, REALTOR
7748 S. ASHLAND. RADCLIFFE 7300.

3 APARTMENT
AVALON HIGHLANDS.
3-6 rms.; tile bath; 3 car garage; large lot; close to I. C. and shopping. Poss. one apt. Sept. 1st. Priced to sell.
McKEY & POAGUE
7940 Cottage Gr. [Saunders]. Tri. 5060.

2 FLAT mod. brk.—5-5; nice lge. rms.; stoker; t. t. stove, refrig.; 2 c. brk. gar.; nr. 66th-Drexel; only $10,000.
3 flat brk.—5-5-5; lge. rms.; t. t. stove, refrig.; nice bldg. in good section; nr. 75th and Cornell. Apt. now vacant for buyer. $16,500. Bayport 2402.

DE LUXE SO. SHORE 6 APT.
All conveniences of home, with income. 6 rms.; 2 tile baths and kitchen; nat. firepl.; 6 gar.; 75 foot corner; income $12,300; inspection by appointment.
McKEY & POAGUE.
2101 E. 71st. [Mr. Hagan.] Pla. 2100.

HAVE THE BEST
Architecturally perfect apt. and store bldg.; 3 stores; 16 apts.; 2 offices; constructed 1928; fine loc.; pr. $70,000.
JOHN McCARTHY & CO.
2406 W. 63d-st. Republic 5000.

6341-43 DORCHESTER-AV.
Brick bldg., 2 stores, 4 apts., near busy intersection; fully rented; gross rents $2,460. Low operating costs. Pr. $15,000, all clear. Shown by appt. only. GUNNING REALTORS.
2527 Lawrence-av. Longbeach 0611.

2 APTS., CHATHAM FIELDS
6-6 RMS. PRICE $16,500.
Table top stoves, elec. refrigs., stoker ht.; brk. gar.; good space both sides; bldgs. perfect; got everything you want.
LINDEE [Murphy]. Rad. 0050.

2 APT. FRAME NEAR I. C., $6,250.
2-6 rm. apts.; furnace-stv.; excel. cond. Cement bsmt.; 2 car gar.; lot 50x125. 7204 Dobson-av. Possession. Terms. Woodrich Bros [Mr. Smith]. Tri. 1800.

3 FLAT brk.—10710 Avenue C; 14 yrs.; 6s; oct. frt.; new Stokol stkr.; auto. h. w. Arched drwys.; ven. blds.; 2 c. brk. siding gar.; good income. $14,500. Apply 10710 Avenue C or Regent 2726.

CORNER 18 APT.—$55,000.
Present low rent, $10,596; excel. cond. New refrig. and t. top stoves, stoker. S. W. cor. Marquette-rd.-Greenwood-av. Woodrich Bros. [Mr. Smith], Tri. 1800.

3 APT. BRICK
Nr. 79th and Throop; all 5 rm. apts.; steam vacuum ht., stoker; pr. $18,500. BURKE, Fra. 6228.

1 APT. NOW VACANT
3 fl. brick; 1st 6 rooms, vac.; 2d 7 rooms, rent $50; burner. $2,000 down. $36 a month. 719 W. 61st-st.

2 APT. BRICK—$8,000.
5-6 rms.; steam heat; fully insulated. 7116 Ingleside-av. Possession. Terms. Woodrich Bros [Mr. Smith]. Tri. 1800.

3 APARTMENTS—6 ROOMS EACH.
De luxe bldg.; nr. 80th-Langley; tile bath; extra lav.; canvas walls. Sutton & Peterson. Triangle 6215.

3 FLAT brick—541 Winneconna-pkwy.; 1 4- and 1 5-rm.; stoker. Income $90 mo. Price $6,000. Geo. W. Reinecke, Inc. 1642 E. 79th. South Shore 3110.

NEAR 86TH-MORGAN—2 FLT. BRICK 5-5 rms.; h. w. heat; 50 ft. lot; gar. Side dr.; gd. buy; $11,500. Mr. Knight. Thompson & Miessler. Bev. 8286.

6 FLAT brick—Near 63d-Blackstone; all furn. 1-2-3 rm. kits., 12 refr., stoker. Inc. $6,800 yr. No linens, no service. Pr. $25,000. Terms. Superior 6160.

4 FLAT BRICK—$14,000.
Corner bldg.; nr. 70th-Loomis; apt. available. Rad. 6601.

BY owner—3 flat brick, new stoker, stm.; income $200 a mo. $12,500. 6438 S. Union. Wentworth 6744.

SUN PARLOR 2 FLAT, $11,000.
5-5 rms., ped. tubs; wide, deep lot; 2 c. brk. gar.; stoker; ½ cash. Tri. 3536.

3 FLAT frame—H. W. ht., gar.; nr. 67th-Halsted; $7,000. Republic 9500.

30 APT. INVESTMENT.
Rentals $14,760. Phone Sup. 1737.

—Southwest Side—

2 FLAT—5 rms.; furnace ht.; 2 car gar.; excellent condition; can have possession of 1 flat; rent per flat, $50; 1 blk. to 111th-st. $9,000; terms. Grover C. Elmore, Realtor, branch office, 111th and Kedzie. Beverly 1811.

2 FLAT brick—4 4s; basement; furnace heat; enclosed porch; garage. 3038 S. Central Park-av.

6443 S. ROCKWELL—2 fl. brk.; 5 rms. and pchs. 2 flrs. vac.; gar. Ste. 1185.

—North Side—

3 APT. BUILDING
6 large rooms, 2 heated sun rooms, 2 tile baths 1st apt.; access to game rooms and shower. Wide lot; side drive; 3 car brick garage; 1st apt. accessible. Uptown between Sheridan-rd. and the lake. Price $22,500; ½ cash. Owner living out of town.
Address S L 556, Tribune.

COLORED ONLY.
3502 N. Wieland-av.—Move right in; 6 rm. apt.; 3 flat brk., 6 rm. apt.; in rear, 2 4-rm. apts.; furn. ht.; good income; $1,800 down. Information, 1647 W. 47th-st., Peters Bros.

3 APT., 5 4. and 3 rms.—With Engl. bsmt in Lakeview. 3300 N.; h.w. ht., stoker; refr., stoves; 2 car br. gar.; inc. $125 mo.; 1 apt. imm. pos. $9,200. Mozart, 3213 Wilton. Lak. 2417.

A SOUND INVESTMENT.
Corner 18 apt. in well located district; 9-4's, 9-5's; stoker; attractive terms. Price $67,500.
ARTHUR KRUGGEL & CO. Lon. 5531.

$4,750 TO SETTLE EST.
2 BLDGS. 2 STR. FRTS.
2 sty. store, flat, cozy rear cottage; Montrose-Linc. dist. DIRKS, Lak. 1410

2423 N. RACINE-AV. — Clean, 2 flat frame building for only $4,500 on very easy terms; second floor available August 1. Exclusive Agents. A. HUMBERT & CO., 2648 Lincoln.

LINCOLN PK. DIST.—45 UNITS.
17 yrs. old; 1½s, 2½s; all ind. baths; some furnished; auto. oil ht.; rents $17,000 yr. A REAL BUY. Apts. rent month to month. Lon. 4560.

4-4 BR.—Attic; basement; bath; stove ht.; por.; 2 car gar.; taxes $89; mo. inc., $98; Dayton nr. Wisconsin, $7,500. Owner, Mic. 8860.

EDGEWATER 6 apt.—Yellow brk., oct. frt. 2 baths each; tile kitch. Rent $7,000; garages. Will trade. Possess. of 1st and 2d apts. Oct. 1. Lon. 4560.

3 FLAT—6s; 2300 north; oil heat. 2 car garage; 90 day cancellation clause in leases; $6,250 cash required. CAPPS CO. SUPERIOR 6160.

2 STY. brick—5-5; h. w. ht.; rear pch., ½ enclosed; near Campbell-Peterson. RAYMOND G. KIMBELL CO., Spa. 6040. 3600 Fullerton. Bel. 2482.

1522-28 FARGO—ROGERS PK. FINEST. 24 apts.; 4s-5s; canvas walls; tile wall bath; rent $19,710; pr. $140,000. Leo Price & Son, excl. agt., 139 N. Clark.

MODERN 2-FLAT NR. LINCOLN PK. $10,500
DELMONT CO., 2839 N. CLARK

3 STORY brick — 29 kitchenette apts.; equip. and furn. in exc. cond.; close to best transp. Income $10,395 per yr. Pr. $36,000. Call Lon. 6624 in a.m.

3 FLAT brick—2419 Gunnison; 5-6 rms.; new air cond. furnace..........$13,000 Inspection by appt. only. Jun. 7124.

4 STORES & 6 flats—Trans. cor.; not htd. Ann. inc. $4,056; pr. $22,000. Mr. Hankel or Mr. Boehme. Rog. 0500-She. 2377.

3 APT. br. bldg.—2116 N. Halsted-st. G. I. men machinists, mechanics' start your future [fortune] now. Bri. 4000.

BEST of its kind in Chicago—3 flat brk. bldg.; 2-6s; stoves; 1-5 rm. furnace; 2 c. gar. $7,000. Call for appt. Cra. 1153.

ROSCOE-CLARK LOCATION.
Frame 3 flat, 6s; furn. and stove heat; 2 car gar. Pr. $8,000, tms. Mul. 2340.

CORNER 12 apt. bldg.—Near Sheridan-rd. Rent $6,000. 4 and 5 rms. Price $35,000. Longbeach 6624.

2 APT.—5-6 rms.; h. w. ht.; stoker; insul.; refrigs., stoves; brk. gar.; 5700 N. WALTER T. LARSON, 5159 N. Clark.

60 APTS.—SMALL UNITS, NR. LAKE. Corner 36 apt. Bargain. Near lake. 6-12 apt. bargains. Central 6610.

5-5s BRICK—2 furn.; tenant heated. nr. Morse 'L' and Lake; only $8,500. VANDERVOORT, Realtors. Bri. 4000.

LOYOLA—2 apt. 6 rms., enclosed porch, h. w. ht.; $70 rent. Price $14,500. Possession. Briargate 2234.

ONLY $13,500 needed to buy modern 15 apt. bldg. in choice location. Annual income $6,570. Pal. 7210.

3754 N. MAGNOLIA-AV.—Nr. Clark and Grace st.; 3 flat brk.; 6-6-6; 2 car brk. garage. Graceland 6711.

2 FLAT frame—6-6 rms.; furnace and stove ht.; 2 car garage; Kedzie nr. North; $6,500. Sontag, Bit. 4932.

N. ROGERS PK.—74 apts., furn.; nr. lk., L and shopping; approx. $80,000 cash, bal. mtge. Address N J 341, Tribune.

$1,000 CASH—Bal. like rent; 2-4s, 1-6; gar.; imm. poss. 1st apt. Lon. 7216.

3-6s—2 PCHS.; Loyola L; $32,500; rtl. $4,320; net about $3,000. Fra. 3345.

1941 W. ROSCOE-ST.—4-4s; inc. $996; $8,000. Brunswick 8508.

MODERN octagon—6-6s; tile bath; income $4,560. Pr. $31,000. Ard. 7103.

19 APTS.—Cor. N. Edg. 4, 5, 6 rms. Rt. $12,180. Pr. $65,000. She. 8820.

12 APT. COR. 4-5 RMS. NEAR L, N. Edgewater, pr. $42,000. Lon. 1030.

2 FLAT brk.—4 & 5 rms.; stm. heat; 2 c. gar. $11,250. Tms. Buc. 2015.

$8,750 BUYS 3 apt. brick—Steam heat. Claremont, nr. North-av. Lon. 2942.

2 STY.—Lawn, drive; $3,900; immed. poss. 705 Evergreen-av. Mich. 8240.

ON Eastwood near Western—2 flat brick. 5-6; 2 heat. plts., gar. Key. 3436.

—Northwest Side—

$1,400 DOWN—2 flat frame, 4-4 rms.; h. w. and stove ht. Irving 9000.

3 STY. brk., 4 apts.—911 N. Campbell; stm. ht.; inc. $1,600; barg., $10,000. Bru. 8508

3 STORY frame—4-4. Furn. ht. and stv. Immed. poss. 3651 W. Belle Plaine.

22 APTS.—3 stores; good cond. Inc., $10,600; can del. $69,500. Pal. 7200.

A BEAUTY—Yellow brk. 6 flat, $28,000 Will trade. 4404 Barry-av.

$3,300 DOWN—1½ sty. brk., Barry-av. 2-5 rm. apts., htd. Irving 9000.

ALBANY PARK—6 flat; 5s; lge. rms.; lot 60x125. Best offer. Ked. 5419, owner.

2 FLAT brik building—Modern; West of Crawford. Inquire Capital 7200.

2 APT.—4-4 rms.; corner lot, 51½x125; garage; $6,500. Rappold, Kil. 3361.

STONE front—3-6s; stm. ht.; 2c. brk. gar. 1254 N. Kedzie. National 2010.

REAL ESTATE—APT. BLDGS.

—Northwest Side—

HOME AND INCOME.
Fine 1½ sty. frame bldg., mule hide siding, 1st flr. 3 rms. front, 4 rms. rear; 2d flr., 4 rms.; basement, 2 rms.; furn. 1st, stove 2d; Nr. Dickens-Meade-av. Cheap at $8,900.
ALBERT F. KEENEY, REALTOR.
5612 NORTH-AV. MERRIMAC 4300.

2 APT. BRICK, FINE SHAPE.
Near Augusta-blvd.-Hamlin-av.; 6-6 rms.; new insul. roof; h. w. ht. stoker; bldg. A-1 cond.; 2 car gar.; poss. 1 apt. early date; owner must sell.
PRICE $12,500.
ALBERT F. KEENEY, REALTOR.
5612 North-av. MERRIMAC 4300.

1908 N. KEDZIE-AV.—2½ story frame; asbestos shingle siding; 6, 6 and 4 rms.; 1st floor h. w. heat; also 6 rm. frame cottage rear. Deep lot. Price $7,600. [Mr. Spiekerman.]
REALTY & MORTGAGE CO.
3115 Logan-blvd. Belmont 0001.

ST. GENEVIEVE'S PARISH.
2 fl. brk.; 5s, h. w. stok., gar., $12,000.
KELVYN PARK 2 APT.
5-6 rm. brk.; h. w. ht.; 37' lot, gar. Poss. 1 apt.; requires $5,000, bal. tms.
B. J. FELBINGER & CO., REALTOR.
2344 N. Cicero-av. Berk. 2000.

$12,750
Income $160 per mo. and a 6 rm. apt. for you. Blt.-in tub and shower; h. w. stoker. Lot 40x125. Call today, Cooke.
C. T. MOORE REALTY CO.
1 N. La Salle, Rm. 2421. Ran. 4260.

ALBANY PARK DE LUXE 3 APT.
6 rms. each; enclosed rear porch, 2 full baths, butler's pantry; 3 car brick gar. For quick sale.
BURKE & LYNN, REALTORS.
4747 N. Kedzie. Irving 7120.

21 FLATS—9-2s, 6-3s, and 6-4s; corner; vic. Cicero and Montrose; rent $8,424 yr.; price $47,500; consider trade for larger N. W. side apt. bldg.
FRICKE & LINDQUIST.
3145 Logan-square. Capitol 0300.

2 FLAT BRICK, $8,800
5-5 rms.; 2 htg. plants; 34 ft. lot; nr. Irving Pk.-Pulaski.
KNIGHT and MEIN, REALTORS.
4167 Irving Pk. Pen. 2600.

COR. 12 apts.—4 rms. each, ind. refr. Inc. $5,400. Priced right. A good investment and location. Call Mr. Braune.
C. T. MOORE REALTY CO.
5956 Irving Pk. Op. eves. Sun. Mul. 6400.

2 FLAT brick—Also basement apt.; Ravenswood dist.; h. w. ht.; refrig.; ven. blinds; enclosed porches; brk. garage; apt. available. Call owner, 1-5 p. m. only. Michigan 6947.

6 APT.—Yellow brick octagon front; English basement; 4 car brick garage; lot 50x125; stvs.; refrigs.; income $355 mo.; price $30,000. Pen. 6402.

10 FLATS AND 2 STORES.
Steam and stoker; 5-5s, 5-4s. Income $6,549. Price $41,000.
GREGOR, 4200 Lawrence. Pal. 1461.

OWNER leaving city—Modern 2 flat brk., 5 and 5 rm., furnace ht., 2 car gar.; near Albany and Waveland; $4,000 cash; pr. $9,700. Lakeview 0477.

FRAME 2 flat—4s; stove ht.; cor. lot; $4,600. Nr. Palmer-Long. Hurry! Euson, 5622 Diversey. National 2010.

2 FLAT brk.—5-5 rms.; h. w. ht.; finished porches; dble. gar. Nr. North and Austin. $12,500. Merrimac 0900.

1½ story brick bung.—In Portage Park; 5-4; h. w. ht.; 2 car brk. gar.; exc. loc.; $4,000 cash, bal. mo. Bel. 2334.

NICE 2 FLAT—5 and 4; arches; creeping bent lawn; immed. poss. Only $6,000. Ray Hayes, 3940 Irving Pk.

3801 N. ALBANY—Cor. 2 frame bldgs.; asb. sid.; 3-6s, 2-3s; $10,000; don't disturb tenants. Tuxedo 7900.

2 APT. brick—5-5 rms.; h. w. heat; 2 car gar.; excel. cond.; near Francisco-Irving; price $11,750. Mer. 8801.

2 FLAT brk.—5-5 rms., dbl. gar.; 2 htg. plants; cab. kitchens; ven. blinds. Near North and Austin. Mer. 0900.

3 FLAT frame—4600 blk. N. Springfield. A-1 cond.; gar.; $9,000. Pal. 6852.

3-5 RM. flats—Basement; $7,000; mortgage $2,500. 2450 Thomas-st.

—West Side—

OUTSTANDING VALUES
AUSTIN—8 flats; blt. 1928; corner yellow brick; tile baths; Kewanee boiler; closing estate; real buy.
AUSTIN—6 flats and 2 stores; a modern corner yellow brick; stoker; Kewanee boiler; well kept bldg.; owner occupied; being transferred out of town.
AUSTIN—3 flats; built 1927; 7-4 rms.; 3-5's; income $6,500; clean building; exceptionally good investment.
CALL MR. DWYER.
C. T. MOORE REALTY CO.
1 N. La Salle, Rm. 2421. Ran. 4260.

APARTMENT HOME.
Remodeled stone front bldg. having 1-6 rm. apt. & 1-7 rm. Vitrolite baths, kitchen & brkfst. rm. Pine paneled recre. rm. in basemt. 2 c. gar. & yard. Mrs. Letts.
BAIRD & WARNER
Buckingham 1855.

INVESTMENT.
6 apt.; stove ht.; 17 apts. & 1 store. Close to town. Good renting neighborhood. Owner anxious. Mrs. Letts.
BAIRD & WARNER
Buckingham 1855.

1-3 FLAT building of 6 rooms each and 5 rooms in basement; 1-2 flat building next door; 4 rooms each; 3 car garage. To close estate. H. Nathan, 2126 Washburn-av.

7 APT. BRICK—Unheated, 4-5 rooms; near 4100 W. Harrison-st.
IMMEDIATE POSSESSION 1 APT.
Price $16,000. Must be cash. And. 3529

OWNER ILL—MUST SELL.
3918 W. Fillmore—5-5 brick; 2 rm. bsmt.; h. w. ht., stoker. Inspect by appointment only. $6,950 or best offer. Kohout Bros., 6200 Cermak. Cra. 5800.

3 STY. brk.—6-7-7 rms.; h. w. ht.; 3 car brk. gar.; West End-av.; West of Cicero. Scheubert, Albany 1100.

2523 HARRISON-ST.—Store and 5 flats; stove ht.; price $3,000. L. N. Freise & Co., Mohawk 3620.

16 RM. corner bldg.—2 flats, 6-7 rms.; store, 3 living rms. adj. Immed. poss. $8,500. 1834 W. Monroe-street.

2 FLAT BRK.—6 and 7 rooms; furnace heat; 1st floor; large yard. Best offer. Terms. Kedzie 3065.

36 FURN. apts.—Choice Austin loc.; tile baths, Ven. blds., rent $26,382; ½ maid service. Lindsey, Mansfield 3400.

13 APT. brick—Steam heat, stoker; new roof; needs rep.; $16,500. Spa. 9055.

MOD. 3-6's, 3 rms.—Bas.; 15 yrs.; pr. $11,000; cash $4,000. Hol. 3775.

3 STORY brick—Corner bldg.; steam, stoker. 1919 S. Halsted. Inquire 3d flr.

3433 W. WALNUT—2 sty. brk. 2-6s, bsmt.; to settle law suit. $4,500. Bru. 8508

REAL ESTATE—BUSINESS PROP'TY

—South Side—

HOME AND INVESTMENT.
Store and apt. on 1st fl.; 6 rm. apt. on 2d; full bsmt.; 2 c. gar.; extra income from addl. small store bldg.; 48 ft. corner lot; good business spot; $11,500. John F. Curtis Jr., Realty, Pro. 2771.

STORE with modern, light 7-rm. apt., 2d. 7253 S. Ashland. Radcliffe 5000.

STORE AND 6 ROOM FLAT.
5120 S. ASHLAND. RAD. 7562.

BRICK store and 2 flat—$9,500. 79th-Halsted dist.; ½ cash Tri. 3537.

—North Side—

2 STORY frame—Asb. brk. siding; Linc. near Diversey; store on 1st; 5 rms. on 2d; 2 rms. and bath in attic; h. w. ht.; gar.; exc. cond.; $6,250; owner will take lease on store. Cen. 1548.

GAR.—Mod. 16,000 sq. ft.; poss. 90 da. Howard-Clark dist.; $30,000. Lon. 1612.

—Northwest Side—

BARBER SHOP LOCATION
2 story frame; barber shop with 3 rm. apt. and 2 apts on 2d floor; 2 car garage; good income; vicinity Kedzie-Addison; $6,700. Mr. Voskuil.
C. T. MOORE REALTY CO.
5956 Irving Pk. Op. eves.-Sun. Mul. 6400.

IT'S A BARGAIN.
Fine 1-story brick—3 stores; passession 2 stores; also 4 rm. brick cottage; rear. Immed. poss.; gd. location any business.
ROMANO REALTY,
5426 W. North-av. Mer. 1500.

FOR QUICK DISPOSAL.
1 story brk.; 5 stores; A-1 loc.; inc. $240. Ask for Mr. Lotsmen. H. N. Lustig & Assoc., Ran. 4942.

936 N. WESTERN-av.—Store and 3 rm. apt.; h. w. ht., stoker; gd. for office or school supply store; $8,500. Bru. 8508.

938 N. WESTERN-av.—1½ brick; stove ht.; good busi. sec.; $4,500. Bru. 8508.

—West Side—

AN UNUSUAL opport.—2 story cor. brk. bldg. loc. west side Chgo.; 1st fl. lge. store with mod. elec. groc. and meat mkt., fix., 25 yrs. estab.; 6 rm. flat in rear with air cond. ht.; 2d fl. 3-4 rms., stove ht. flats; yrly. rent inc. $1,620; full pr. $11,000; will finance. Cic. 8304. Address X A 293, Tribune.

4312-16 MADISON—50x175; imp.; tms. McCarthy, 4005 Washington, Ked. 8542.

REAL ESTATE—HOUSES

—General—

FOR SALE—Modern home; near lake and railroad; sacrifice, $3,950, terms; immediate occupancy.
Call Mr. Watson, Franklin 5610.

—South Side—

LEAVING TOWN.
Selling my beaut. 5 rm. brick bung.; glazed porch; large rooms; garage. John R. Scott, Saginaw 1517.

RED BRICK—7 rooms 1st floor and two 4 rooms with 2 baths 2d floor. New heating plant, stoker; good income; cash. Owner, 515 W. 62d-st. Eng. 4832.

10 ROOM home—Gd. income; apts. furn.; stoker, autom. water htr.; cab. sink; venetiam blinds, inld. linoleum; $8,000. Owner. 5469 Kenwood.

LEAVING city—6 room brick bung.; 3 bdrms.; h. w. ht.; exc. location; ½ block to Western-av. For appointment call Republic 2646 bet. 6-8 p. m.

DE LUXE BRICK HOME.
8 lge. light rms.; garage; oil ht.; tile bath; powder rm. in basement; price $11,500, ½ cash. STEWART 1828.

7736 VERNON-AV.
5 rm. bungalow; lot 30x125; 2 c. gar.; A-1 condition. See after 3 p. m. Wakefield, 7814 Cottage Grove. Tri. 6111.

LOOK! LOOK! LOOK!
Small down payment buys new home; hot air ht. 3558 Archer. Day, eve., Sun.

5 RM. brk. bung.—$8,500; 2 extra bedrms. up; nr. 87th-Winchester; furn. ht.; ven. blinds; quick possess. Rad. 3020.

8 ROOM brick house—New furnace, auto. gas water heater; A-1 cond.; all trans.; $5,500; low taxes. Atl. 0664.

72 NEW HOMES—Many features. Excellent trans. Model, 9229 Sangamon. Open 2-9 p. m. Cedarcrest 0650.

6 RM. FRAME—Insul.; hot wat. ht.; 2 car gar.; nr. schls., trans.; immed. poss. By owner, Midway 4254.

6 RM. income cottage—H. w. ht.; imm. poss.; ideal location in Cheltenham; bargain for cash. 8049 S. Exchange-av.

5 ROOM oct. frt. bung. nr. 83d-Prairie. Slp. por.; stoker; br. gar.; poss. Sept. 1st. Radcliffe 1115.

VICINITY OF 105TH-ST.
5 rm. brick bungalow; lot 33x125. Price $9,800. Beverly 0814.

VICINITY 87TH AND MORGAN.
7 rm. frame home; hot water heat; reasonable. Call Beverly 0814.

HOMES—Hyde Park and South Shore. I. C. trans. Terms. Phone Pla. 6900.

7 RM. brick—Inlaid hard floors; 1 car garage; bargain. $5,500. Atl. 5557.

FOR SALE—MOD 6 RM. BRK. BUNG. Hot water heat; insulation. Aber. 2447

6 RM. brick res. and 2 flat brk.—St. Sabina's Parish. Write-call, 7641 May-st.

2 STORY brk.—6 and 5; brk. garage; h. w. heat. 3402 S. Marshfield, 2d fl.

$7,000—2 STORY frame, 9 rms.; good cond.; 70th and Vernon. Went. 0668.

REAL ESTATE—HOUSES

—South Side—

READY BY AUGUST 10TH
5 Room New Brick Home; 2 Large Bedrooms; Plenty Closet Space; Modern Kitchen; Tile Floor Bath; Fully Equipped Basement; Large Yard; Beautiful Planned Residential District; City Bus, School. $350 Down and You Move In; South Side.
PHONE—SAGINAW 6405.

Immediate Possession
6 rm. brick bungalow, perfect condition thruout; across from park, near school, church; good trans.; restricted residential district; price $7,500; will arrange terms to suit. 453 E. 91st-st. For appointment call Doyle, Normal 3217.

A HOME WITH AN INCOME
5 rooms for owner, 3 and 2 room furnished apartments; venetian blinds; stoker heat; 2 car garage; building in good repair. Would like to sell with all 3 apartments furnished. 7022 S. Normal-blvd. Aberdeen 6876.

YOU HAVE NEVER SEEN A BIGGER BARGAIN FOR ONLY $7,300.
5 rm. brk. bung.; very wide lot, all lge., mod. rms.; A-1 cond.; perfect heating plant, high basement and attic, glazed-in porch, 2 c. gar.; desirable neighborhood; imm. poss. Eng. 7702.

7 SPACIOUS ROOMS, $6,750
2 story, newly decor.; ready for new owner to move in; fine furn.; elec. water htr.; elec. range; 3 rms. and stairs carpeted; transp., shopping exc. John F. Curtis Jr., Realtor. Pro. 2771.

IN SOUTH SHORE
Modern brick bungalow; 5 large rms.; enclosed rear porch; nr. schools, shops, I. C.; owner says let it go for $8,000.
MOSS-HARRIS & CO.
6760 Stony Island-av., But. 7060.

MT. GREENWOOD—Near 111th-Millard. 4 year old corner residence; garage; exc. cond. in and out; Catholic, Protestant churches, schls. nearby; reduced to $7,150. Mr. Williams, Bev. 8286. Thompson & Miessler, 9307 Ashland.

JACKSON PARK HIGHLANDS.
9 rms., 2 tile b., rec. rm., 2 sun rms., canv. w.; gas heat; 2 gar. Bennett, nr. 68th. Owner must sell immed. Excl. agt.
McKEY & POAGUE.
2101 E. 71st-st. [Spangler]. Pla. 2100.

BEVERLY MANOR—6 rm. brk. res., built 1941; lge. cor. lot; air-cond.; gas ht.; mosaic tile bath and shower; nat. fireplace; ven. blinds; beaut. landscaped; $12,500; G. E. elec. range; refrig. and all furn. opt. Owner, Hem. 6921.

5 RM. brk. bung.—83d and Elizabeth; h. w. ht.; oil burner; new insulated roof; possession Oct. 1; price $9,500.
ALBERT L. JOHNSON
1102 W. 79TH. RAD. 3020.

11250 HOMEWOOD-AV. [1800 W.] Morgan Park—5 rm. brick bungalow; furnace; lot 38x125. Now vacant. Price $9,250, terms.
Arthur N. Glatt, 7630 Cottage Grove.

2 STY. frame, stone found.—Newly painted; shingle sidings; 5 rms. ea., all mod. and new plumbing, cab. sinks. Price $5,000. Open days, eves., Sundays. 2850 W. 63d-st.

7 RM. brick—Sun flooded rooms, automatic heat, automatic hot water, fireplaces, bright basemt., concrete tubs, yard, clear title. $7,500 cash. Possess. Aug. 1. I. C. 7 min. loop. Atl. 3214.

CORNER BUNGALOW SOUTH SHORE. 6 rms. and 2 rms. fin. 2d flr.; 2 gar.; 37½ ft.; poss. 90 days. Call Mr. Hagan. McKEY & POAGUE.
2101 E. 71st-st. Pla. 2100.

6 RM. DE LUXE BUNGALOW
Nr. 94th-Racine; octag. frt.; tile bath; brk. gar.; excel. cond.
Mr. Blick. Hem. 7900.

FRAME cottage—4 rooms up and 5 down; hot water heat; between 107th and 105th and State; near transportation.
CALL PULLMAN 4153.

7721 CHAMPLAIN-AV. $7,500.
Dandy 5 rm. frame with heated porch. H. w. heat. Elec. refrig. Excel. cond. 2 car brk. gar. Lot 50x125. Poss. Woodrich Bros. [Mr. Smith]. Tri. 1800.

—Southwest Side—

OWNERS MUST SELL—Beau. 6 rm. brk. home [near Marquette Pk.]; all mod.; tile bath; lge. rms.; closets; hardwood thruout. Will accept sm. down payt., bal. at $40 mo. for principal and int. By appt. only. Write Agent, Box A. C., Suite 301, 29 S. LA SALLE-ST.

FULL oct. bung.—Marquette Manor; pr. $9,950; 5 rms. dn., 2 up; finished back pch.; all rms. htd. and insul.; vapor ht. and stoker, thermostat contr.; ven. blinds; tile bath and shower; canvas walls and ceiling; inlaid linoleum; weather stripped. Mr. Van, Pro. 6166.

1720 W. HASTINGS-ST.—For colored, 4 room brick residence; bath, furnace heat, full cemented basement; 2 car frame garage. Price $3,750 cash. Call CANAL 5462 before 5 p. m.

5 RM. brk. bung.—Side entr., furn. ht., new furnace and roof, ven. blinds. 1 c. frame gar. Pr. $10,250. Open days-eves., Sundays. 2850 W. 63d-street.

STORY and ½—Frm. hse; 5 and 3 rms.; furn. ht.; 2 car gar.; located 5130 S. Kedzie. Call Laf. 6719. Price $5,600.

5 RM. BUNG.—Exc. cond.; large rms.; furn. ht.; base.; attic. Barg. $6,700. Finitzo Bro., 5444 Archer. Yards 3400.

NEW 5 rm., 2 sty. home—War worker or G.I. Open today. 5714 S. Newcastle.

NEW 5 and 6 room brick home—With 3 bedrooms. 5240 S. Mason-av.

—North Side—

ARE YOU LOOKING
for a bungalow or residence north or northwest? If so, we have them from $10,000 to $35,000—terms to suit.
ASK FOR MR. HEINEMANN
C. T. MOORE REALTY CO.,
6351 N. Western. Open eves. She. 0300

HOME WITH FUTURE.
7500 N. Hermitage-av.—6 room stucco bungalow—excellent condition. Beautiful 100' corner. One block from busy Howard-st. Bargain. Long-Kogen Inc., Realtors, Rog. 6500.

7 RM. res.—H. w. ht., stoker; 42x165; 2 car gar.; beaut. loc.; sch.-transp.; near Berteau and Paulina; imm. poss.; $11,500. Wel. 4466.

6 RM. home—Large lot; shrubbery, fruit trees; good transportation; furnace automatic gas heat; only $9,500; $2,000 down. Wilkinson, Hol. 2677.

$8,500
7 rm. resid., oil ht., garage. Queen of Angel parish. Liepold, Ravenswood 4200.

W. ROGERS PK.—BRICK BUNG.
7 rms.; tile bath; h. w. ht.; stoker; brk. gar. For appt. Hankel, Rog. 0500.

A HOME to be proud of! Large sunny rooms, 2 baths, 60 ft. lot; schools, "L"; $12,000. Dea. 1787. Rogers 1808.

BUNGALOW—Brick 6 rms., newly decorated; gas ht.; quiet residential street near school, trans., shop. Rog. 3005.

5 RM. HOUSE—$8,000—REMODELED. Maplewood-Belle Plaine; h. w., stoker; cab. kit.; game rm.; gar. Amb. 3878.

PRESSED brk. home—4 bdrms., 2 baths, 1 tile with stall shower. Large porch. 2 c. gar. $22,500. Lon. 6624 in a.m.

BUNGALOW—6 rooms, newly decorated. Ideal spot for children. Quiet residential street. Gas heat. Rog. 3005.

2937 W. FITCH-AV.—6 rm. res.; 4 yrs. old; 1½ ba., rec. rm., gas ht.; imm. poss. F. J. Stein, 2818 Devon. Bri. 4100.

ST. IGNATIUS parish—7 rm. resid.; 3 large bedrms., vapor ht., kitch. cabt. sinks. Poss. Barrett, Amb. 1126.

8 RM. frame—1½ baths, cor. lot, auto. ht. Damen-Foster; $9,500. Lon. 2844.

1926 HUDSON—Income home. Pre-war pr. $5,900 or best offer. Dea. 6681.

HIGH CLASS home near lake. $14,000. 8 rms., 2 baths. Rogers 1808, evening.

—Northwest Side—

2443 N. MANGO-AV.—Queen Ann brick bung., 6 rooms, h. w. ht.; near church and school. A-A Realty and Mortgage Co., 3110 N. Central. National 2070.

JEFFERSON PARK—5 room frame home with 4 room basement flat; stove heat; attic; 2 car garage; 40 ft. lot. Price $6,800. Mulberry 2340.

EDGEBROOK.
6 rm. Colonial brk.; attach. gar.; gas ht.; 45 ft. lot; 4 years old; $14,500. BARK & ASSOC., 6316-18 N. Central.

LIKE A DOLL HOUSE—$9,500.
English styled 5 rm. home; 3 yrs. old; beautiful cond.; cabinet kitch.; awnings. A. J. Schorsch & Co., 6059 Irving Pk.

GEORGIAN RESIDENCE—$11,800
6 rms.; immaculate cond.; cabinet kit.; rockwool insul.; electric h. w. heater. A. J. Schorsch & Co., 6059 Irving Pk.

ALMOST NEW BRK. BUNG.—4 rooms; $8,500; Foster, 7000 west. Mr. Braune.
C. T. MOORE REALTY CO.
5956 Irving Pk. Op. eves-Sun. Mul. 6400.

NR. STEINMETZ HIGH.
Beau. 5 rm. brk. oct. frt.; h. w. ht.; gar.; new. dec.; indsc.; awns. Nat. 2070.

1½ STY. brk.—5 and 2; imm. poss.; inc. from attic flat; stoker; nr. North and Lawndale; gd. trans. 3709 Concord.

IMMED. poss.—5 rm. bung.; new furnace; 45 ft. lot.; $100 W., 3700 N.; $6,000. Eheim, Pal. 5486. Avenue 1908.

ENG. brk. bung.—Steel const.; 5 yr. old.; 5 rms. dn., 1 up; h. a. ht.; St. Ferdinand's par.; $5,000 down. Ave. 1372.

6 RM. brk. bung., oct. front—H. w. ht.; lav. and bar in basement; Neva-av., nr. Belmont. $12,750. Merrimac 0900.

LARGE 6 rm. brk. bung.—H. w. ht.; insulated; steel constr.; venetian blinds; very clean; $9,650. Merrimac 0900.

OCT. frt. 5 rm. brk. bung.; insul., h.w. stoker ht.; ven. blinds; steel constr.; very clean. $9,500. Merrimac 0900.

ENGLISH brk. bung.—5 rms. with 2 extra rms., lav. up; furn. ht.; ven. blinds. Stair carpets; dbl. gar. Mer. 0900.

5 DOWN, 1 up—Frame bung.; 2 blocks St. Ferdinand's; furn. ht.; enc. porch; won't last at $7,350. Ber. 0212.

BRICK BUNG. ONLY $8,500.
5 dandy rms.; furn. ht.; nr. Austin-Diversey. See to appreciate. Pal. 7210.

BEAU. 4 yr. old, 5 r. bk. res.—Nr. Bryn Mawr-Higgins, E. of Harlem. N. W. R.R. Gas ht. 60 ft. lot. $11,850. Ave. 8911.

MOVE in now—5 rm. oct. brick bung.; furn. ht., fld. attic, 2 car gar. $8,950. J. Krohn Co., 5343 Lawrence.

LINCOLNWOOD, Sauganash, Edgebrook homes—5-8 rms.; $9,500 up, E-Z tms. Osborne, 6801 N. Cicero. Towers 3550.

6 RM. brick bung.—H w. ht., stoker; ven. blinds; inlaid lin.; 2 car gar.; owner, 4734 N. Harding. Key. 0500.

BEAU. cor. 5 rm. oct. brk. bung.—H. w. ht.; insul.; steel const.; gar.; encl. pch. $11,000. Mer. 0900.

BEAU. cor. 5 rm. oct. brk. bung.—H.W.; stoker ht.; insul., steel const.; gar.; near Belmont-av.; $11,500. Mer. 0900.

SAUGANASH—4 yr. old red colonial brk.; 6 rms.; gas ht.; tile bath; $16,000 and actually worth it. Garage. Newc. 3723.

PORTAGE Park—6 rm. brk. bung.; 1 blk. school and park; h. w. ht.; tile roof. Owner, Belmont 2566.

AUSTIN—Addison; dandy 5 rm. brick bung.; gar.; Sept. 1 possession. Only $9,800; $3,800 down. Pen. 3201.

PORTAGE PARK HOMES—S. O. Stone & Co., 4503 Milw. Pen. 3900.

3 YRS. old—5 rm. mod. brk.; Camfield-Higgins sec. 40 ft. lot. $8,500. Ave. 8910.

5 RMS.—H. w. ht.; bsmt. Pr. $5,650. Westwood Realty, 7800 Belmont.

5 RM. frame—Gd. cond.; h. w. ht.; 1700 blk. N. Tripp; $6,000. Palisade 6852.

5 RM. FRAME bungalow—Furnace ht.; large lot; $7,500. Merrimac 0900.

NORWOOD PARK—1½ sty. 5 rm. frame home; 2 c. gar.; $7,000. Lon. 6624.

7 ROOM frame resid.—Hot water ht.; gd. location; $6,750, tms. Buc. 2015.

1828 N. SAYRE-AV. — 30X210 FT.; $2,500. MERRIMAC 0900.

6 RM. fr. hse.—H. w. ht.; 3 car gar., side drive. Owner, 1910 N. California.

BRICK home on Byron nr. Meade. H.W. ht. Reas. Tel. Cen. 7798 for details.

REAL ESTATE—HOUSES

—Northwest Side—

Attractive Corner Bungalow
Portage Park; 7 rms.; arches; insul.; h. w. heat; tile kit., tile bath, powder rm.; all lge. rms.; carpeting in liv. rm., sun parl., and recep. hall; ven. blinds; newly dec. inside and out; high bsmt.; 3 c. brk. gar. Insp. by appt. only. Avenue 4710.

5 RM. brk. bung., in No. Austin; Cab. sink; mod. bath; insulated; gar. $8,800
5 rm. brk., h. w. ht., oak trim. $9,000
6 rm. brk., St. Genevieve par. $10,500
6 rm. brk. bung., air cond. Knotty pine rm.; 33' lot; gar. Cicero-Geo. $12,000
B. J. Felbinger & Co., Realtor.
2344 N. Cicero-av. Ber. 2000.

LINCOLNWOOD TOWERS—3 yr. brick col.; 3 bedrms., 3 baths, den, 2 fireplaces; compl. carpeted; ven. blinds, drapes, mirrored wall vanity in matr. bdrm., built-in bunks, bar in rec. rm.; gas h.w. ht.; sundeck off each bedrm. Buy owner, $37,000. Towers 3680.

5 RM. BUNGALOW.
$8,250; h. w. ht.; stoker; 45 ft. lot. Call me today. Cooke.
C. T. MOORE REALTY CO.
1 N. La Salle, Rm. 2421. Ran. 4260.

FINE BRICK BUNG.—In Lovely Lowell and Foster section; h. w. heat; garage; near schools, transp., and shopping; priced to sell. BRIARGATE 3507. Jacobs & Jacobs, Realtors, 2750 Devon.

YOU MUST SEE
THIS ATTRACTIVE OCTAGON.
6 large rms.; just redecorated; steel construction; close to schools......$11,000
A. J. Schorsch & Co., 6059 Irving Pk.

4 RM. brk.—Oil heat; $7,400. 5 rm. Eng. bung., $9,700. 5 rm. brk.; lge. lot., $8,800. 6 rm. insul. brk.; 45 ft. lot, $6,600. 6 rm. brk.; lge. rms., $11,500. Collins, 8000 Belmont.

WHAT A BUY
Beau. 6 rm. brick bung., tile wall bath, h. w. ht., 2 car gar.; near park.
SEITZLER, 5042 Irving. Mul. 7200.

SAUGANASH Colonial brick res.—6 rms., tile bath, cab. kit., knotty pine pch.; t. t. range; ven. blinds; blt. 1939.
AXEL J. JOHNSON & CO.
2824 Peterson-av. Hollycourt 3360.

11 RM. income res.—Brk. found.; h. w. ht.; 6 rms.; 1st; 4 rms. 2d; 3 baths; extra kit. and lav.-shwr. in basmt.; furn. opt.; $8,500. Owner. Lak. 2706.

BRK. bung.—5 rm. and sunrm.; gd. loc.; insul.; perf. cond.; sacr. 6119 N. Austin.

—West Side—

SEE THIS 5 RM. HOME.
All brick, with gar., bsmt., and newest features. Open for insp. only. Homesites with all improvements at $400 dn. Briar Crest Homes, Inc. Dept. VT200. 100 N. La Salle-st. Fra. 2842.

BUNGALOW—Brick; 2-3 bedrooms; 2 car garage. Illness forces sale. Only $8,200 includes complete furniture if desired; grand piano, refrigerator, gas stove, automatic stoker ht. 1225 S. Komensky-av.

2 STORY frame house—Basement; h. w. heat; venetian blinds thruout bldg.; 2 car garage; income $100 mo.
1929 W. Grand-av.

BRICK cottage—7 rms.; 2 car garage; hot air heat. Price $6,500. Keeler-av. nr. Harrison-st. C. D. Hartsell & Co., 4206 W. Harrison. Kedzie 1500.

$5,000—Full price, 7 rm. brk. house, 4 bedrms., 1 car garage; immediate possession; $1,500 down payment, bal. monthly. Rm. 512, 77 W. Washington.

8 CHEERFUL R's—2 ba., liv. basmt., stone, canv. walls, h. w. auto. ht.; nice yd. Garfield Pk. $10,500. Lon. 1612.

AUSTIN—231 N. La Crosse; 2 apts., 5 and 5; one vacant for buyer. $875 down reqd. Owner. Kedzie 5557.

6 RM. mod. cottage—2 car gar.; 25 ft. lot. 1737 Walnut. $3,000, terms. Owner, 1724 Walnut.

REAL ESTATE—VACANT

—South Side—

VACANT—37½ foot lot fronting on Yates-av. near 103-st., adjoining beautiful Trumbull Park. Fastest growing section in Chicago. Anthony M. Boex, 5240 Sheridan-rd. Lon. 1400.

LOTS—FARMS—ACRES.
F. DE LUGACH, 9007 S. ASHLAND.

ATTR. wide lot nr. 79th-Prairie; clear. Barg.; terms. Peters, 7923 South Park.

—Southwest Side—

3613-19 W. 82D-ST.—100 ft.; improvements in and paid; all or part; $20 per ft. Del. 3357 or And. 3797.

—North Side—

SACRIFICE—Desirable res. lots in Devon-Western and Lincolnwood sections. Kane. Briargate 2234.

—Northwest Side—

HAVE 50x125 lot—Paved street. All improvements in and paid for. Near Devon-Cumberland, $1,800. Newcastle 5759.

30X125 FT.—Located among nice bungalows; $1,600. 2851 N. Kenneth.

15 40-FT. lots—Water, sewer, road; all for $4,750. Address P 340, Tribune.

REAL ESTATE—SUBURB'N—SOUTH

BEVERLY HILLS.
Modern Colonial Homes; 1-5 rm. and 1-6 rm., 1½ baths; gorgeous rooms; plenty of closet space; natural fireplace; gas heat; large lots. Possession upon delivery of deed.
Leonard C. Mattson, Realtor. Ced. 1300.

BEVERLY [West]—Price drastically reduced for immed. sale; 4 years old; 6 rooms, 1½ baths; summer porch; gas a. c. heat; well landscaped; 42 ft. lot; over-size garage with side drive; excel. loc.; owner moving to Calif. Bev. 8850.

BEVERLY—Center. Fine frame within a stone's throw of Ridge Pk. All this with schools, church, transp. besides; 3 bedrms., 2 baths, lge. lot, 2 car gar., full bsmt., oil ht.; modern; reasonable. PADDOCK REALTY. Beverly 2615.

BEVERLY—North; large brick home; 5 bedrms., 4½ baths, maid's rm., bath, natl. firepl., tile kitchen, library, playroom, 2 car brk. gar.; 150 ft. frontage. Must be sold to close estate; $25,000. Call for appt. Beverly 1875.

BEV.—OWNER BOUGHT WISCONSIN RESORT—Will give poss. Sept. 1. Want gd. sale. My 5 yr. old, 2 sty. brk., nr. 112-Campbell. 6 LARGE rms. A BEAUT. hm. Finest landscp. Ph. agt. Bev. 5000.

BEVERLY—6 rm. brk. res., built 1941; gas ht.; 1½ ba.; $15,500. Bev. 9820.

BEVERLY—7 rm. fr. res.; 1½ baths; com. rem.; cab. kit.; $13,500. Bev. 1875.

Near Chicago Heights
Over 1½ acres of large trees with open building spot for home; electricity, paved rd.; sacr. terms $225 cash. $15 mo. Address S L 70, Tribune.

LINCOLNSHIRE—Bargain 6 rm. home; 4 yrs. old; attach. gar.; lge. wooded lot; facing golf course; low heat cost and taxes. $9,500 qk. sale. Reg. 1242.

A REAL BARGAIN
3½ ACRES WITH
22x24 shell; deep well; rich black soil. Ideal for poultry and truck farm. Good macadam road; good transp.; near Oak Forest and Harvey. Price $3,600; $360 down; balance like rent. For more information write or phone
L. H. Lahon, Agent.
945 W. 78th-st., Chicago.
Radcliffe 5481.

ACRE BARGAINS
9 Acres, $3,750.
7 Acres, $2,950.
3½ Acres, $1,950.
3 Acres, $1,800.
2¼ Acres, $1,050.
All on good road; some is high, rolling land; some is level but not low. Terms to suit; 10% discount for cash.
Address M A 595, Tribune.

Cottage Grove-av.
Over 1½ acre large oak trees with open glade for building; pavement and electricity in. $225 cash, $15 mo. buys. Not far to transp.
Address S L 69, Tribune.

PART WOODS
Part open; ideal for homesite where you can have fine garden; 156 ft. front by 320 ft. deep; short dist. to I. C. elec.; $595. $125 down, $10 month.
Address S L 186, Tribune.

$395, FULL PRICE
Terms, $80 cash, $5 mo.; faces Avon-av. near S. Cicero-av.; size 100x250 ft.; high elevation, paved road; bus transp.
Address S L 192, Tribune.

5 ACRES on S. Cicero-av.—500 ft. concrete pavement; electricity; Ill. Cent. transp.; practically no restrictions as to use. Sacr. for $2,000; 5 years to pay for. Will sell half.
ADDRESS S L 174, TRIBUNE.

ATTR. 6 rm. 1½ bath, mod. home—Forced air ht.; on lge. lot; nearly new pre-war constr. 2845 Birch-rd., Homewood Gardens, Ill. Take Route 54 to 183d-st., turn right, take first left to Birch-av. $10,750. Homewood 346-RX.

FINEST WOODS SOUTH.
2½ acres gorgeous large trees; conv. I. C. and bus transp.; barg., $1,000; $200 dn. and $15 mo.; first year interest free. Address S L 72, Tribune.

BRAND new 5 rm. brick with ¼ acre on I. C., 32 minutes to loop; all conveniences. Want $1,300 cash, bal. mtge. Doody, 6823 S. Michigan.

WILL sell 1 acre—Conv. Kedzie-av. and 111th-st. Bargain. Small down payment, balance $10 month.
ADDRESS S L 188, TRIBUNE.

ABOUT 2½ ACRES.
Facing Cicero-av.; near Matteson, Ill. Cen. depot. Sacrifice, $995, $200 cash. $15 month. Address S L 190, Tribune.

100X200 FT.—Little south of 79th-st. and Cicero-av.; barg.; $495. $100 down, $7 mo.; on paved rd.; bus trans.
ADDRESS S L 54, TRIBUNE.

8 RM. country home on 33½ acs.; 20 in cultivation bal. wooded and pasture; elec. 40 mi. south of Chicago. Call Wellington 6974.

DON'T buy acres south or southwest until you see our ¼-5 acre bargains. Send for prices. Address S L 185, Tribune.

1 ACRE facing 111th-st. west of Crawford-av.—Sell cheap on mo. payts.
ADDRESS S L 66. TRIBUNE.

REAL ESTATE—SUBURBAN—S. W.

MOUNT GREENWOOD—5 rm. frame, on Kedzie-av. nr. 111th-st.; hot water ht.; full bsmt.; beaut. shade trees; $5,700, terms. Grover C. Elmore, Realtor, br. office, 111th and Kedzie. Bev. 1811.

OAK LAWN—3 bedrm. home, nr. school; 60 ft. lot; bsmt.; furnace; hardwood floors; quick possession; $6,500; $2,000 dn., bal. like rent. Grover C. Elmore, Realtor, branch off. 5324 W. 95th-st., Oak L. 901.

TINLEY PARK—Poultry farm and beautiful country home; 8 rooms; hot water heat; 2 story poultry house; barn for saddle horse and cow; 2 car garage; 400 ft. frontage on paved highway; landscaped. Must sell on account of death. 1½ miles to R. I. station. $14,750, $5,000 cash. Grover C. Elmore, Realtor, branch office 177th and Oak Park-av. Mr. Ward eves. after 7:30. Bev. 3349.

4 RM. HOME—$28.63 MO.
Stoker, furnace heat, fireplaces, basement and garage; close to city limits. For pr., tms., and location, Cen. 5057.

SACRIFICE 2 acres west of Oak Lawn—Has 400 ft.; new pavement in and paid; small cash payt. down and $20 mo.; ideal small farm loc.
Address S L 56, Tribune.

TWO Acre Farm—$1,875. $500 cash; paved rd.; rich soil; 5 min. to 63d and Cicero-av. Just outside city limits.
Address K J 576, Tribune.

SMALL BRICK HOME
on nicely landscaped lot; basement; attached gar.; for sale, only $3,250. Call Andover 3045, after 10 a. m.

NEAR SOUTHWEST HIGHWAY AND HARLEM-AV.—1 acre nice, high, black garden land, $100 cash, $15 month.
Address S L 168, Tribune.

1 ACRE facing Harlem-av.—Will sell cheap on easy terms.
Address S L 68, Tribune.

REAL ESTATE—SUBURBAN—S. W.

5 ACRES, APPROX.
Rich, black soil; located just west of Oak Lawn; 3 blks. to bus line and school; conven. to shopping center. $400 down, bal. easy terms. Will divide. See this beautiful homesite before you buy. Address L K 590, Tribune.

$37.50 MONTH
6 room area home; 4 down, 2 up; landscaped lot; beau. decorated; reas. dn. paymt.; 3 blocks L and shopping. Write Box 24-D, 2d fl., 100 N. La Salle.

HANDYMAN'S OPPORTUNITY.
Exterior finished; phone, elec. avail.; house 22x24; shell on 1 acre; $250 down, small mo. paymts. Hilltop Estate, 140th-st.-Cicero-av. Ph. Blue Isl. 4032.

2 ACRES
Facing Cicero-av. at 135th-st. Will sell at a bargain on terms to suit.
Address L K 380, Tribune.

2 LOTS adj.—91 S. Parkside, 40x135, sell cash; terms, or trade auto and cash. See owner, 8043 S. Lamon.

REAL ESTATE—SUBURB'N—NORTH

EVANSTON—A stunning 6 rm. Dutch colonial; all lge. rms.; perfect cond.; lge. fenced yard; nr. all transp.; $17,500.
SADLER & HULTMAN.
Sheldrake 1001. Greenleaf 0500.

EVANSTON—Beaut. N.E. section near Orrington school; cheery 6 rm. home; 3 bdrms., 1½ baths; h. w. gas; $18,000. Smart & Golee, Inc. Briar. 3300.

EVANSTON—Apt. brick, 5 rms. each; oil ht.; 2 c. gar.; $14,250. Agt. Gre. 7220.

GLENCOE—Brick; 7 years old; 3 large bedrooms; 1¼ baths. Agent, Win. 3603.

GLENVIEW.
Elizabethan manor type; 9 rm., 3 bath; slate roof; brk. home bordering on golf course; auto. ht.; 2 car brick gar.; landscaped grounds.
JOHN C. BOWERS CO., REALTORS.
4628 Broadway. Longbeach 8833.

GLENVIEW—8 ACRES; WAGNER-ROAD. $1,500 acre; terms. Ambassador 3878.

HIGHLAND PARK—Beautiful riparian lot, 170x448 ft.; wooded; lovely ravine and high view; below market. $125 per ft.
ALSO
large lovely lot with lake view in exclusive section, 115x140; very low price, $7,000.
ALSO
beautiful landscaped corner lot near lake; 90 ft. frontage; barg. at $4,500. W. S. Hennessey Co. Rog. Pk. 0458

HIGHLAND PK.—1122 HALF DAY-RD. IMMEDIATE POSSESSION—7 rms., 2½ baths, extra kitchenette; large garage and tool shed; lot 60x220. H. P. 887.

HUBBARD WOODS—East; 3 bedrms., 2 bath; brk.; htd. sun and slpg. pchs.; oil; 2-c. attach.; nr. schl., trans.; $16,500 Heinsen Realty Co. Winnetka 254.

IVANHOE.
5 and 6 rm. homes. Sm. dn. pymt. Mo. pymts. $30-$40. Nr. I. C., schls. Write Box Tr 2, 39 S. La Salle, Suite 1123.

KENILWORTH—Nearly new stone and clapboard colonial.
PEARSON, PHALEN & PICKARD.
Amb. 1940, Wilmette 660, Univ. 1940

MORTON GROVE—5 rms.; modern; furnace heat; near bus, "L" and trains to loop; small down payment to responsible party; balance easy tms. Ran. 2620.

NORTHBROOK—2139 Illinois-av.; 6 rm. colonial; porch; garage; near shops, transp.; $9,750, less decorating allowance. Phone owner, Northbrook 156.

SKOKIE—DURO CRAFT BUILT TRI-LEVEL HOMES, $6,500.
Duro Craft builds fine homes designed for better living, at prices you can afford to pay; all brick; indirect lighting; de luxe cabinet kitchens, tile bath, fireplace, insulated; 1 blk. to Chgo. L and No. Shr. sta. Fine neighborhood. Constr. to begin soon as permitted; $700 down, $40 month. Don't wait and pay more. Write for details now. Duro Craft Homes, 11 S. La Salle-st.

SKOKIE. IMMEDIATE POSS.
Georgian Colonial, NEW, overlooking beautiful golf course; 6 rms., 3 bedrms., 1½ baths; fireproof constr. thruout; terrazzo floors; lge. liv. rm.; master bed-rm. with sitting rm.; built-in brkfst. bench in kitchen; gas heat; recrea. rm.; screened-in porch; attached garage. Owner leaving town.
COMMUNITY BUILDERS.
4101 Dempster. Skokie 4000.

SKOKIE—3 apt. bldg., 5 rms. and porch; nr. L sta.; 3 car gar.; stoker; $18,000. HARROLD, 4714 Oakton. Skokie 1456.

SKOKIE—5 rm. brk. fr. cott., 2d fl. fin.; $10,500. Cullander, Gre. 0300.

WILMETTE—Just what you have been looking for—A pure white colonial house less than 5 yrs. old; with stone front 1st floor; powder rm., tile bath, gas heat; country location, 1 mile to depot. Price $15,500; possession at once.
R. M. JOHNSTON & CO.
Opp. L Terminal. Wilmette 444.

WINNETKA—Solid brick; 5 bedrooms; tiled baths, lavs., and kitchen; sun-play rms.; garage with 3 room apt. rented at $720 yr.; wooded ½ acre; $27,500. HEINSEN RLTY. CO. WINNETKA 254.

6 Room Brick House
IMMEDIATE OCCUPANCY
MONTHLY PAYMENTS $35.50.
after down payment.
Schools, shopping, churches.
Transportation ½ hour to Loop.
See agent daily, 11 a. m. to 6 p. m. Directions, Waukegan-rd. [Rt. 42-A]; ½ mi. N. of Golf-rd. [Rt. 58] to office of GLENVIEW PARK MANOR.

1 OR 2 AC.—N. W. Glenview; $850, tms.; fac. forest pres. and golf course; hi. rich. Address N M 376, Tribune.

REAL ESTATE—SUBURBAN—N. W.

BARRINGTON DISTRICT.
39 MINUTES TO LOOP.
VIA C. & N. W. R. R.
BEAUTIFUL WOODED ACRES
New Unit.
Offered for the first time.
Located in INVERNESS.
Beautiful rolling wooded property.
Winding roads.
You will agree with me that INVERNESS is the most beautiful district near Chicago.
DRIVE OUT AND SEE this section. Follow Northwest-hwy. [No. 14] N.W. of Palatine, 2¼ mi. to 4-Silo office. Or phone E. P. COX, Agent, Palatine 121; 178 evenings.

BARRINGTON Biltmore—3 65 ft. lots, 2 50 ft. lots by 155, all adjoin., surrounded by nice bldgs., with club membership, $1,475 for all, terms.
Mrs. Steyermark, Barr. 113M1.

BARRINGTON—In village; acre of grnd., large maple trees, shrubbery, garden; 8 room house. Here's the nucleus for your estate; $11,500. Merr. 8361.

DES PLAINES—AVAILABLE NOW.
Home sites; concrete streets, parkways, sewer, water all paid; 2 blks. N. W. Sta.; $400 down starts you on 5-6 rm. brk. homes. Homes open for inspc. Ran. 5515

DES PLAINES—Owner offers beaut. 6 rm. home; 1½ baths; lg. yard; screen por.; gas ht.; nr schls.; $16,500. Call Mr. Bob, Fra. 4827 or Des P. 857-R.

DUNDEE—118 S. 7th-st.; 8 rm., 2 baths; lge. cor.; trees; gd. trans.; imm. poss.; open; $7,500; owner, Pla. 6156.

EDISON PARK—Lovely section; 5 room bung.; h. w. ht., gar.; lot 50x147; nr. Cath. and pub. schls. $8,500. Ryan, 5306 Milwaukee. Kil. 9630.

FRANKLIN PARK—Frame bung.; 5 lge. rms.; stv. ht.; for bus., res., or both; gar.; lot 100x125; $6,900. Tux. 7900.

PALATINE
5 BRICK HOMES
September 1st possession.
Others for October 1st.
2 Bedrooms.
Living room.
Dinette—Kitchen.
Full Basement.
On large parcel of land.
In Town Limits.
C. J. Reid, Agent on Premises.
Northwest-hwy. and Chicago-av.
Palatine, Illinois.
Phone Palatine 551-W.

WESTWOOD—Modern 6 rms.; insul. brk. bung.; A1 condition; h. w. heat; garage. $11,000. Scheubert, Albany 1100.

WOODSTOCK HOMES WITH LOC.
Do you want living comfort about your home without usual suburban drawbacks? Inspect BEVERLY HILLS ADDITION, In the CITY OF WOODSTOCK. Just 4 blks. to depot; restricted; zoned; with all facilities; wooded.
WRITE FOR PARTICULARS.
B. A. Kausal & Sons, Woodstock, Ill.

DE LUXE 7-ROOM HOME
OCTOBER 1ST POSSESSION.
In beautiful tree shaded community; 32 min. to loop; winding roads, spacious landscaped lawn. This lovely Georgian period home has 2 tile baths, cab. kitchens, nat'l fireplace; recreation rm.; auto. gas ht.; att. garage; $75 mo. after down payment. Briar Crest Homes, Dept. AT101, 100 N. La Salle.

OCTOBER 1ST POSSESSION.
6-room English de luxe brick and stone resid.; att. gar.; studio lvg. rm.; landscaped grounds; priced for immed. sale, $60 mo. after dn. pymt. Dept AT-102. BRIAR CREST HOMES, INC.
100 N. La Salle-st.

HOUSE AND 3 ACRES
7 rms., 4 bedrms. and 1 bath; good cond. and good loc. on McConnell-rd., 1½ mi. S. E. of Woodstock, Ill. Is now part of farm. Pr. $7,500. See tenant. McDonald or call Harmon. And. 3120.

6 RM. HOME—Bargain; close-in N. W. suburb. Priced ridiculously low; 4 rms. are completely finished; 2 need some work. Full basement and garage; $36 mo. at reas. dn. pay. Briar Crest Homes, Inc., Dept. P T 103, 100 N. La Salle.

HOME BUYERS.
4, 5, and 6 room homes. Buy now or build soon. Sm. dn. pymt. Beautiful suburb. Within 3 blocks of I. C. Write Box Tr. 4, 39 S. La Salle, Suite 1123. THE HOME BUILDERS TRUST.

$5,700 COMPLETE
Des Plaines house on completely landscaped lot; near elevated trans.; all improvements. To see write.
Box 24C, 2d fl., 100 N. La Salle.

BLDG. program being planned for beautiful Golf Acres; perfect trans.; schls., shopping, etc.; 31 minutes to Loop; spacious ⅓ acre homesites improved; $750 down, $30 per month. And. 3045.

OCT. 1st poss.—6 rm. English brick and stone resid.; att. gar., studio lvg. rm.; landscaped grounds; priced for immed. sale; $15,500, terms. Briarcrest Homes, Inc., Dept AT-100, 100 N. La Salle-st.

5 RM. Cape Cod—H. W. ht.; ½ a.; $7,400. 6 rm. cottage; ⅓ a.; $6,000. $1,200 cash. 4 rm. cottage; 2½ a.; pr. $3,300, $900 cash.
COLLINS, GRAND AT MANNHEIM.

FARM home and 2 acres—Near N. W. city limits. Land is under cultivation. Good trans.; school. Can be made into nice home. Small mo. payments; reasonable down payment. Andover 3043.

IMMEDIATE OCCUPANCY.
2 acre chicken farm; buildings like new. Garage; close to N. W. station; $6,300, terms. M. LA RUE, 3803 Freemont.

MUST SELL.
Suburban home, 6 rooms, 2 large lots, garage, fruit trees, $5,975. Terms. M. LA RUE, 3803 FREEMONT, CHI.

OWNER will sacrifice 6 rm. mod. home—Small dn. payment, $39 mo.; fast transport. Briar Crest Homes, Inc., Dept. P T 102, 100 N. La Salle, Fra. 2842.

2 ACRE Country Homesites — We will build and finance 35 houses. Get ready for release of materials. Register now. $500 down, $30 month. And. 3043.

NR. WOLF and Irving Park—Mod. 4 rm. house, 2½ acres, h. w. ht., paved road, gar.; $7,250. De Rocher, Rav. 4220.

CHICKEN FARM and HOME—Near city limits. Brand new, 3 rm. house, chick. cp., tool hse.; rich gar. soil. Moh. 2946.

SMALL black garden soil farm—Near city limits and Irving Pk.; $900 full price, 10% off for cash. Rav. 0236.

REAL ESTATE—SUBURBAN—N. W.

HOMES
IN BEAUTIFUL N. W. SUBURB
Red Seal Homes, 4-5-6-7 rooms; specifications and plans ready, include 1½ and 2 bathrooms, new innovations in heating, lighting, and kitchen equipment.
MODERATELY PRICED.
MAKE ARRANGEMENTS NOW TO START BUILDING.
Take advantage of our exclusive plan. LOCATION IDEAL: Transportation, shopping, public and parochial schools, all close-by; paved streets and sidewalks; storm and sanitary sewers; city water; electricity, and gas all in; no special assessments.
LARGE HOMESITES
$200 DOWN
WRITE TODAY FOR FULL DETAILS.
NATIONAL MORTGAGE & INV. CO.,
188 W. Randolph-st.

REAL ESTATE—SUBURBAN—WEST

AUSTIN—Vacant; this fine home; large, unusual living rm., 4 good bedrms.; 2 compl. baths; maid's rm. on 3d floor. Many features such as canvased walls, venetian blinds, lot 50x170; 2 car gar. OWNER REALLY WANTS TO SELL. Price reduced to $10,500. Our best Austin Buy.
F. C. PILGRIM & CO.
Austin 1680. 5637 W. Lake. Vil. 5100.

AUSTIN—7 rm. cor. resid.; insul.; oak floors; and trim; built-in tub; tile floor, kit. cab. sink; furn. ht.; one car side drv. gar.; beau. landscaped, lot 34x134; nr. schools, trans. churches. By owner. Price $8,250. Tel. Austin 9218.

AUSTIN—Br. bung., 6 rms.; St. Angela's parish; tile kit. and bath, side drive gar., h. w. ht.; $12,000. Mrs. Marcott.
C. T. MOORE REALTY CO.
5613 Lake-st. Open eves. Aus. 7708.

AUSTIN—Brk. bung., de luxe, tiled kitchen and bath, side drive, h. w. ht. N. Austin. Poss. Reas. MR. THOMAS.
C. T. MOORE REALTY CO.
5613 W. Lake-st. Open eves. Aus. 7708.

AUSTIN—Ohio nr. Lamon; frame, 5-6; furn. and h. w. $7,000; tms. Col. 6060.

BERWYN—Beaut. oct. front brick bung.; 6 lge. rms.; tile cab. kit. and bath; h. w. oil; recreation rm.; for particular people; loca. is near Oak Park-Cermak rd.; $15,750.
Hadraba, 6847 Cermak. Berwyn 116.

BERWYN—OPEN FOR INSPECTION.
AUG. 2, THURSDAY, 6-9 P. M.
3120 S. CLINTON-AV.
Nice 5 rm. brk. bung. on lot 34x125 ft.; nr. Berwyn Pk. and C. B. & Q. sta.; furn. oil ht.; imm. poss.; $9,400.

BERWYN—1813 Wisconsin-av.—5 room brick; large liv. rm., brkfst. rm.; round front; like new, furn. ht.; 2 car gar.; owner leaving city; $11,950.
Kohout Bros., 6200 Cermak. Cra. 5800.

BERWYN—Cor. Gunderson-av. and 39th-st.; gas station and 295 feet of ground. Suitable for small housing. Don't miss this one at $5,750. Call Cicero 8533.

CANTERBURY HOMESITE.
Program now under way. Live in finest west suburban location practically across from L station. Choose your location now. And. 3043.

CICERO—Owner must sell 2 flat brick, insulated, closed in porch; 2½ rooms down, 4 rooms second; sacrifice for $6,250. 2220 S. 58th-st.

CICERO—Owner must sell 2 flat brick, insulated, closed in porch; 2½ rooms down, 4 rms. second. Priced for this week only. $6,400. 2220 S. 58th-ct.

CICERO—2 apt. brk. 6's; h. w. heat; brick gar.; $12,900. Berwyn 8750.

CLARENDON HILLS
Have sev. beau. large lots, some with trees and within walking distance to depot; close to school, stores; all imprv. in and paid. Selling these lots with clear title for less than cost of imprv. In fine community surrounded by beau. homes. Can be purchased for cash or on terms.
Don't wait—Answer today!
Address M A 578, Tribune.

DOWNERS GROVE
OPEN FOR INSPECTION.
$5,750; Cape Cod, 6 rm. mod. home, bath; basmt.; furn. ht.; garage; grape arbor; chicken hse.; shopp'g; churches; schools; fast C. B. & Q. trans.
77 W. WASHINGTON. ROOM 512.

DOWNERS GROVE
Inspect model home; $6,000; 6 rm. Rancho type; gar.; basmt.; nr. swimm'g pool, schls., ch'rches, sh'ps; C.B.&Q. tr.
77 W. WASHINGTON. ROOM 512.

DOWNERS GROVE
$6,750; 5 rs., basmt.; furn. ht.; bath; lot 106x220; nr. schl., shps. tran. tms.
77 W. WASHINGTON. ROOM 512.

DOWNERS GROVE
$4,800; 5 r. cottage on ½ acre; fruit trees; shops, schools; C. B. & Q. trans. ROOM 512. 77 W. WASHINGTON.

DOWNERS GROVE—For 2 families, or steady income of $25 mo. A fine 6 and 4 rm. bung. Lot 50x150; pr. $9,450. Otto Edler, 5454 Higgins. Pens. 8170.

ELMHURST—Fully improved ⅓ A; winding concrete st., curbs, sewer, water, sidewalk, elm trees; police and fire protection; biggest bargain in town; terms. Our club plan can help you pay for this homesite. National Modernization Co., 155 North Clark-st. Cen. 4260.

ELMHURST—New Homes to be built near Spring and St. Charles-rds.; near high school, shops, and trans.; small down paymt. assures reservation. Call Andover 3044.

ELMHURST—For immediate sale, new 5 rm. brick; all latest features, tile fr. bath, steel beams, etc.; nr. all conveniences. Down payment and $42 month. LA SALLE Homes & Construction Co., 1 N. La Salle.

ELMHURST—Phone 604.
Move—Right—In.
Nice 6 rm. mod. colonial home, near school, stores, trains; large lot; gar., hen house. $7,900. Owner left state.

ELMHURST—Modern home; 7 rooms; cabt. kitchen; 100x190 ft. lot; 1 blk. east of York-st., near Aurora & Elgin and C.&N.W.R.R.; terms. And. 3045.

GLEN ELLYN—Move now! 4 room home; 5 room efficiency; very clean; half-acre mostly landscaped. Price $7,500.
6 RM. brick, tile roof home; 1½ baths; steel beamed basmt.; stoker; A-1 condition; close-in; now vac. $14,500.
STOKBURGER, REALTOR,
546 Crescent-blvd. Glen Ellyn 345.

HINSDALE—Lot 80x200; sacrifice; leaving town. Don Peters, 947 Leland-avenue. Sunnyside 9805.

JOLIET-RD. (U. S. 66)
100x403 ft. beautiful high location, close to fine close-in golf club; ideal home location; restricted American neighborhood; sell cheap on low monthly payments. Address S L 67, Tribune.

LA GRANGE BARGAIN
5 rm. home. Price, $4,950; mo. payments, $40 after dn. payment. Shown by appointment only.
Write Box LG, Suite 300, 29 S. La Salle.

LA GRANGE buy—6 rm., three bedrm. home on large landscaped lot; sun rm. and fireplace; $40 mo. after down paymt. Briar Crest Homes, Inc., 100 N. La Salle, Dept. LT305, Fra. 2842.

LA GRANGE bargain—5 rm. Cape Cod; enc. front porch; 2 car gar.; terms to resp. party. Briar Crest Homes, Inc., Dept. LT-300, 100 N. La Salle-st.

LOMBARD
COLONIAL HOME
6 rm. with gar.; woodburning firepl., stoker ht.; fine pre-war const. thruout. Paymts., $57.50, incl. int. and princ. after dn. pymt. By appt. only. Write A. A. LEWIS & CO., Agt. 29 S. La Salle

MAYWOOD—Large 6 rm. corner bungalow; full basement, attic, sun porch; garage; $8,250. Maywood 2275.

MELROSE PARK—6 room frame residence; furnace heat; 60x187; 2 years old; $7,800; near Buick plant. 2329 N. Hawthorne-av., Leyden Township.

NORTH LAKE VILLAGE—5 rm. frm.; fur. ht.; lot 70x125; $6,800. Mer. 7447

OAK PARK, NORTH. EXCLUSIVE.
Income bung., 5 rms. dn., 2 up, 2 baths, lav., and shwr. in bsmt., gas ht., newly painted, new gutters, 2 c. gar. Owner in service and anxious to sell. Key in office. Ask for Mr. Killeen at
C. T. MOORE REALTY CO.
5613 Lake. Op. eves.-Sun. Aus. 7708.

OAK PARK NORTH.
1ST FLOOR AVAILABLE—Brk. 3 apt., 5 rms. and recreation room, finished sleeping porch; large rms.; automatic heat; nr. transp. and shopping. For inf. call Mrs. Peterson, HEMINGWAY ORGN., Austin 1746 or Euclid 3400.

OAK PARK—OPEN FOR INSPECTION
AUG. 2, THURSDAY, 6-9 P. M.
1134 S. GROVE-AV.
5 rm. brick bung. with 3 additional heated, plastered bedrms. in attic; h. w. ht.; lot 50x125; price $12,800.

OAK PARK [NORTH].
Brick 2 apt., 5 rms. ea.; auto. ht.; 3 car gar.; poss. of 1 apt., $15,250.
VAN DOREN, REALTY.
419 So. Blvd., Oak Park. Village 9220.

OAK PARK—240 Clinton-av.; immed. poss.; income will pay monthly payments and all expenses besides owner's apt. Maywood 6694.

OAK PK.—Mod. bung.; 6 rm.; lge. liv. rm.; new cab. kit.; newly dec.; game rm. space; $11,000. Euc. 1969. Vil. 7772.

RIVER FOREST—6 rm. brk. res.; lg. liv. rm.; brkfst. rm.; poudre rm.; 3 bedrms. with 2 mod. baths; rm. and bath on 3d; recreation rm.; auto. ht.; 2 c. gar.; $30,000.
601 N. Harlem-av., Oak Pk., Vil. 9700.

RIVER FOREST MANOR—50x125; nr. North-av.; barg. Lon. 7730, Amb. 3878.

RIVERSIDE—Know the happiness of living in beautiful Riverside; 6 very nice rms., tile bath, metal cab. sink, elec. range and water heater; h. w. stoker heat; metal storms-screens. POSSESSION NOW; $11,800.
Hadraba, 6847 Cermak. Berwyn 116.

RIVERSIDE—7 rm. brk. resi.; h. w. gas ht.; powder rm., tile bath, 4 bedrms., billiard rm., tile roof on bldg. and 2 car brk. gar.; beaut. ldscpd. lot, 95x180. Pr. $16,500. Call Cicero 8533 for appt.

VILLA PARK
2 HOMES FOR SALE
5 and 8 rms., modestly priced in today's market. Terms.
BRIAR-CREST HOMES, INC., Dept. VT-204.
100 N. La Salle-st. Fra. 2842.

WHEATON
I represent the title owners of 78 beau. large lots; some heavily wooded; in fine residential section; good restricted neighborhood; 4 blks. to station; gas, elec., water, sewer, sidewalks, concr. streets in and paid. Will sacrifice for price less than cost of improvements. $240 down payment; bal. $20 per mo. on each. FHA approved. Write for details. Address M A 400, Tribune.

ATTRACTIVE corner lot, 45x145—Fully enclosed; all paid; 1 block A. & E. electric train; near Elmhurst schools and shopping. Rockwell 8572.

4 YR. OLD 5 ROOM HOME.
Face brick; landscaped lot; in Elmwood Park; good down payment; $45 mo. Andover 3044.

COTTAGE—$1,095
Share ride from city limits; nr. school and bus. $200 dn. Central 5057.

6 RM., 5 yr. old house—$28 per month. Must have down payment; possession in 60 days. Lawndale 3395.

5 ROOM BRICK—$7,850; 4 years old; modern kitchen; landscaped lot; reas. terms. Call Andover 3045.

INVESTIGATE Western Springs for best buys — Riverside, La Grange, Western Springs, Hinsdale. HENRY A. MILLER.

4-5-6 RM. hms.—Occ. 30-60 da.; sm. dn. pay. Baum, 176 W. Adams, R. 1132.

6 ROOM home in beautiful Elmhurst—Sm. dn. pymt. Ph. Mr. Block, Fra. 2842.

REAL ESTATE—SUBURBAN—WEST

BEFORE YOU BUY
YOU MUST SEE THESE
5-6 ROOM HOMES—
Already up and of finest construction. Every one an architectural gem. Choice, fully improved homesite, beautiful large elm trees and large parkways; churches, schools, and shopping near property; only 22 min. w. of loop; $600 down. Write
BRIAR CREST HOMES, INC.,
100 N. La Salle-st.

WOODED BEAUTY
Right across street from this rolling 700x200 ft. homesite which looks right into and upon one of our finest Forest Preserves with natural rustic beauty, a spot where children can romp and play and still only 2 blocks from loop transportation; located not far from La Grange; the price is not much above cost of a fine city lot. If you want an unusual home location, arrange to see this at once. Address S L 63, Tribune.

A FAMILY
should be happy, healthy, and feel secure on this beautiful home location of about 6 acres, with some large trees, near fine steam transp., good schools, a pretty river; in one of our quaintest west suburbs, a real American neighborhood. To the right buyer, convenient easy payments will be arranged and the price for all is only a little more than the cost of a good city lot.
Address S L 176, Tribune.

YOU WILL BE SURPRISED!
How easy it is to get your own home. Start now with a small amt. of money, then you simply pay like rent. You can build soon and live in a beautiful new community. I. C. transp., schools, churches, shopping, playground and park. Write for information.
BOX TR. 6,
39 S. La Salle-st. Suite 1123.

PRE-WAR HOMES.
Ready for occupancy, 15 to 30 days; 4-5-6-7 rm. houses; with basement or utility room; h. w., furnace or oil ht.; must be seen to appreciate; finest construction; 5 rm. has F. H. A. mo. payment of $31.73 after dn. payment. Write for appt. to inspect homes. Give phone no.; will contact you immediately. O. J. LISCO. 176 W. ADAMS.

OVER 5 acres cornering on 3 roads, has beautiful spot in front for building site with beautiful view, slopes to rear with fine rich bottom land, well drained; Bluebird bus transp., has splendid speculative possibilities; can be bought at bargain on convenient easy terms by responsible party.
Address S L 61, Tribune.

LIVE
on this lovely 150x300 ft. homesite near Chicago and North Western steam transp., walking distance Catholic and public schools, sell for $900; $180 cash, $15 mo., just off main state highway. Address S L 171, Tribune.

NEAR WHEATON
Nearly 5 acres with beautiful view; only 2 blocks to main auto highway; conv. to loop trans. Will sell cheap and allow responsible buyer 5 years to pay.
Address S L 177, Tribune.

INDIAN HEAD
Golf club is close to this beautiful restricted homesite, size 100x406 ft.; 3 blocks to Blue Bird bus transp.; bargain price, $135 down, $10 month.
Address S L 167, Tribune.

OVER 2 acres in restricted community of fine homes and good neighbors; large trees surround the location, good schools and transportation. A fine, quiet, peaceful spot to bring up a family. The price is cheap. $300 cash starts you. Address S L 179, Tribune.

ON A HILL
About 2 acres; fine scenic location for a home, with splendid view; good transp.; paved road; protective covenants, bargain; terms.
Address S L 173, Tribune.

2¾ ACRES
overlooking one of finest Forest Preserves. A most beautiful high spot, ideal home location; south of La Grange; will sell cheap on terms.
Address S L 175, Tribune.

IMMEDIATE POSSESSION
5 and 6 rm. homes with gar. in Elmhurst; on 50x150 ft. landscaped lots; ex. trans, schools, etc.; approx. $40 mo. after dn. paymt. Briar Crest Homes, Inc., Dept ET105, 100 N. La Salle-st.

5 AND 6 room homes—Already up, are ideally located in tree lined suburb; less than ½ hr. to Loop. Secure your homesite; fully improved; $600 down. Briar Crest Homes, Inc., Dept. ET-203. 100 N. La Salle. Fra. 2842.

6 RM. HOUSE—2 unfin. with floor finished up; disappearing stair; gas heat; 1 block to facilities; $1,000 down, bal. like rent. A REAL BUY. Write Mr. Baum, 176 W. Adams, Room 1132.

NEAR WILLOW SPRINGS.
About 2½ acres; ideal spot to build; high location with gentle roll. Sell cheap on easy payments to responsible buyer. Address S L 170, Tribune.

ALMOST 4 acres south of Hinsdale on slope of hillside; sell for $1,975. Must have $400 down payment, $25 month on balance.
Address S L 169, Tribune.

BEAUTIFUL large homesite, size 150x636 ft. on Roosevelt-road estate area near transp. Can be bought cheap; convenient, easy terms.
Address S L 60, Tribune.

$345 DOWN—Small farm; concrete rd.; bus passes door; near Westchester L. Handyman's family can live there while remodeling. Balance terms.
ADDRESS S L 588, TRIBUNE.

4-5-6 RM. HOMES
West of Harlem-av.; nr. school; good trans.; payments $25-$35 mo. plus dn. paymt. CENTRAL 5057.

COZY 4 rm. home—On lovely landscaped lot; good tran.; finest west suburban location; $30 month after down paymt. Call Andover 2314.

5 ROOM frame bungalow with 2 extra rooms up stairs—Enclosed front porch, large basement. Now vacant. By owner. Phone Villa Park 1936.

1 ACRE of land—Vacant; 3 blocks from Glen Ellyn; near St. Charles; will trade in for good running car or truck or cash. Monroe 6584.

6 RM. HSE.—1 blk. from trans., schools, church, and stores. Has attached garage; $27 per mo. after down payment. Wrt. M. Baum, 176 W. Adams, R. 1132.

4 RM. HOUSE—$20 MONTH
In built-up sec. nr. city limits; lge. lot; sm. dn. pymt. CENTRAL 5057.

HOMESITES AVAILABLE NOW.
Get started today. As low as $100 down. Address NT 239, Tribune.

REAL ESTATE—MISCELLANEOUS

NEAR HINSDALE
3 acres rolling land; restricted; ideal for small estate; sell cheap on terms to resp. party. Address S L 166, Tribune.

ABOUT an acre—Large trees, on 115th st.; paved road and electricity, across street from school; $15 mo. and conv. down payment buys.
ADDRESS S L 172, TRIBUNE.

NEAR LA GRANGE.
Beautiful sidehill home location; size 197x496 ft. [over 2 acres]; near fine Forest Preserve; bargain; terms.
Address S L 71, Tribune.

RAISE chickens, turkeys, rabbits, vegetables, etc. Write for list of available vac. sites; south suburban; near highways and good rail transportation.
Address S L 65, Tribune.

THE heart of the Ozarks—884 South National, Springfield, Mo. Apartment home, splendid location; income $3,084 yearly; for $16,000. Izza Rosier.

SOUTHWESTERN MICH.—130 mi. U. S. 12; attr. family home. J. BURKE, 316 St. Joseph St., Paw Paw, Mich.

REAL ESTATE—RESORT PROP'TY

—Illinois—

LAKE COTTAGE.
Lovely cottage of 4 rms., encl. porch; 2 car gar.; all furnishings included; landscaped and insul.; city conven. Pr. $3,950. Take Rt. US-12 north to Rt. 120, left on 120 2 mi. Stop at village hall or tel. Keystone 2060 for appt. Frank Sampson.

TAVERN—LAKE.
Estab. licensed year 'round going bus.—Overlooks lake on main hiway; fully equipt. and modern living qtrs. [McHenry county.] Pr. $17,500. Call Keystone 2060 or McHenry 667R2 or take Rt. 12 north to 120, left on 120 2 mi. Stop at Village Hall. Frank Sampson.

LOVELY LAKE HOME—4 rms.; interior decorated; close to town and beau. priv. lake; good fishing and bathing; frequent sub. R. R. trans.; 1 hr. N. W. Sell for $2,500; dn. paymt. $500. Write Box T. Rm. 905, 111 W. Monroe, Chicago.

FISHERMAN AND HUNTER'S LODGE. 3 rms., quiet and relaxing; $100 down. Pr. $1,450. Immed. poss. Take Rt. US-12 north to Rt. 120, left on 120 2 mi. Stop at village hall. Frank Sampson. McHenry 667R2 or Key. 2060.

FISHERMAN'S CABIN.
Secluded spot overlooking Nippersink Lake; just the place to relax and rest; sell for $1,250; $300 cash. Write Box T, R. 924, 111 W. Monroe, Chicago.

60x135 FT lake lot—In property fronting on 3 lakes; gd. bathing, boating, fishing; 37 mi. N. W. of Chi.; $150; E-Z tms. Address N L 259, Tribune.

SUMMER home for sale—35 mi. Chicago; $3,900. Irving 3267 [eves.].

—Indiana—

40 TRAINS DAILY, AT LAKE MICH.—$15 per mo. will buy large family cabin on large lot with trees; huge liv. rm. with cobblestone fireplace; bunk beds will sleep 4; run. water, elec.; $1,795 total price with small down payment. Write Lake Shore Properties, Box 367. Michigan City, Ind.

BEAUTIFULLY wooded ravine and hillside 151 feet deep, facing Lake Michigan; will sacrifice at fraction of original cost; utilities in and paid; no assessments; $200 handles, bal. easy terms.
Address S L 183, Tribune.

BEAUT. homesite—Wooded; nr. Lake Mich. and loop transp. To sell at once will sac. at fraction of price.
Address S L 52, Tribune.

SEND FOR FREE LIST
of remarkable bargain lots in Indiana Dunes along the lake front.
Address S L 181, Tribune.

COTTAGE site in Dunes near transp.—Price $100; clear title guaranteed.
Address S L 184, Tribune.

—Michigan—

LOG cabin—Michiana Park; 2 bedrms., large screened porch; modern conveniences; imm. poss.; $3,500. Sou. 2909.

MICHIGAN—Pullman. Furn., 6 rms., sum. cot. $2,500. Anderson, Arm. 7169

—Wisconsin—

300 FEET of lake frontage with road on good fishing lake in Northern Wisconsin; $700; very nicely wooded. We build log homes.
Art Schmidt, Park Falls, Wis.

FOR SALE—Summer home, pine trees and shrubbery all around; 40 acres of land; trout streams; very reasonable. Write Mike Stajduhar, Wausaukee, Wis.

SEVERAL furnished summer homes in Land o'Lakes area, Wisconsin or Michigan, priced from $8,000 up. Wally Adams, Conover, Wisconson.

IN Williams Bay, Wis.—2 fam. inc. or retirement property; large lot; mod. 4 and 5 rms.; $7,000. Forest 3197.

4 SUMMER homes—Twin Lakes; compl. furn.; priced $5,500 and up; also lake lot. George Robinson, Mer. 5400.

WILLIAMS BAY on GENEVA LAKE, year around town homes. $4,500 to $7,000. A. A. Pederson, Williams Bay.

LAKE GENEVA home, in town—Convenient to everything. 633 Geneva-st.

REAL ESTATE—RESORT PROP'TY

—Wisconsin—

Off the Beaten Path
Fisherman's paradise. Chock full of gamey bass, pickerel, and pike. A state hatchery right on shore. Wooded like the North Woods, yet only 59 miles Northwest of Chicago; 4 room cottage to be carpenter built when materials are available; inside toilet; elec.; $1,595 complete; only $200 dn., balance easy terms. On big spring fed lake with safe sand beaches. No trades.
139 N. Clark, Rm. 1705.

Resort—Closing Estate
Near Spooner; 260 acres; $5,000 value; dining and recreation lodge and 15 summer homes, completely furnished; well established business; reasonable cash offer acceptable to heirs; immediate possession.
ADDRESS T 240, TRIBUNE.

BEAUTIFUL Resort Estate — Located in the heart of the northwoods area adjoining the Chippewa and Flambeau river; consisting of 10 modern cabins; rustic cocktail lounge, large 7 room rustic home; garage, etc.; water on 3 sides. Must be seen to be appreciated. For quick disposal, $40,000.
Address B H 32, Tribune.

LAKE HOME
Hillside; large 4-room cottage. Screened pch.; furnished; exc. fishing and swimming; 100 mi. from Chicago; good trans. $2,550; terms.
George Earl, 100 N. La Salle.

AN UNUSUAL BARGAIN
Densely wooded waterfront location; finest fishing, hunting, and swimming; 100 mi. from Chicago; good trans.; $850; terms. Address X A 440, Tribune.

BEAU. wood. lake lots—$95; sand b. nr. "Dells." Address C 229. Tribune.

REAL ESTATE—FARM LANDS

—Illinois—

SATURDAY, AUG. 4TH, 2:30 P. M.
AT AUCTION
113 acres, 3 miles west of Crystal Lake. This is a fine dairy farm; excellent improvements; large, modern 2-story house; water pressure; electricity; separate owner's quarters; modern dairy barn. This land mostly level, black soil and is highly productive. Located in a neighborhood of fine farms. Excellent railroad trains; good tenant; terms; 10% on day of sale, balance after title has been proved; mortgage can be arranged. This will be the year's greatest bargain. Call for descriptive circular. Location, 2 miles west of intersection of highway 176 and U. S. 14. Watch for auction arrows. Central State Land Sales Co., 5718 Manton-av., Chicago 30. Pensacola 9817. Howard W. Meadors will manage this sale. If interested in a loan, call State 5885.

FARMETTE.
15,000 sq. feet of land; 39 minutes w. of loop. Full price $395; easy terms. Address N M 108, Tribune.

110 ACRES—Barrington, estate district, all farm bldgs., elec., pond, deep well. Address N T 595, Tribune.

4½ ACRES cultivated — In city lots. Owner, 922 E. Church, Sandwich, Ill.

—Indiana—

FOR SALE—FINE COUNTRY HOME.
130 acre gentleman's farm in Elkhart county, Indiana, near Goshen and Lake Wawasee on paved U. S. Hwy. No. 33. Property is improved with a brick Dutch colonial home that has five bedrooms and five baths, servants' quarters, finished third floor recreation room, vapor steam heat. Also a nine room modern tenant home; large barn, silo and other outbuildings. A real stock or dairy farm. Immediate possession. Also for sale: eight room summer home, Pickwick Park, Lake Wawasee. Richard A. Muessel, 511 W. Colfax-av., South Bend, Indiana.

127 ACRES—Dark loam; level; nice home; modern, electric, furnace heat; plenty shade; garage; 2 barns, corn crib, tool shed; near river and lakes; walking distance to school, churches, and stores; 10 miles east of Elkhart. For price write F. Kiser, Bristol, Ind.

FOR colored—4 a. edge town; gd. 5 rm. hse.; elec.; full bsmt.; pump; gar.; new barn; $3,000; tms. ½ a.—Nice 4 rm. hse.; all plastered; $1,000. 1 a.—Gd. 4 rm. hse.; cellar; elec.; lge. out bldgs.; $1,000. Address N M 403, Tribune.

3½ A. ON RIVER—Modern 6 rm. winter house. Also summer cottage, barn; $6,500; tms. Address X A 528, Tribune.

20 ACRES—About 45 miles south of Chicago; full price $1,100; easy terms. Pullman 4000. Eves., Pul. 4218.

—Michigan—

SMALL Gentleman's Farm—40 a.; nr. tn. Mod. 8 rms., insul., comp. ba., furn. ht., elect. wat. htr., hdwd. fls., mod. kit.; also gd. 4 rm. htd. tenant hse., gd. barns, lge. poultry hses., gar. All like new; 6 a. frts. [apples, cherries, berries], hay and past., gd. fences. Widow sells $10,000 dn. nec. Paras, Hartford, Mich. Ph. 121.

20 ACS. on beaut. St. Joe river, S. W. Mich.; with 330 ft. frontage; part wooded, nice 3 rm. cottage with lge. porch; some fruit, gd. soil. Barg. only $3,250, ½ cash. Address MH135, Tribune

40 ACRES—2 miles town; level loam soil; 4 room house; barn; electric. $2,400; $1,200 cash, $25 month. ERWIN TINNEY CO., Fremont, Mich.

40 A.—MAIN road, S. Mich.; river frnt., wdlt.; good bldgs.; elec.; $4,000; ½ dn. ROESSLER, 53 W. Jackson. Har. 6737.

FREE farm list—S. W. Mich.; all kinds. ROESSLER, 53 W. JACKSON. Har. 6737

—Minnesota—

RAILROAD land grant lands. $4-$5 per acre for good farm land adapted for dairying, live stock, and grains; good roads, water, towns and markets. Send for booklet No. 5. R. S. Clarr, Land Dept., Soo Line, Minneapolis, Minn.

—Wisconsin—

19 FARMS
Totaling 4,273 acres, valued at $306,000, to be sold
AT AUCTION
during the month of August. These farms range in size from 80 to 540 acres and in price from $5,000 to $50,000. Several are stocked and equipped, a number have river or lake frontage. Call for descriptive circular. Have your name placed on our mailing list. Central States Land Sales Co., 5718 Manton-av., Chicago 30. Pensacola 9817.
If you have real estate to sell consult us.

PUBLIC AUCTION
283 acres, Elmer estate, Sat., Aug. 4., 2:30 p. m., 1½ miles east Evansville, Wis. This splendid stock, grain, and dairy farm has always been a great producer. The land is level, mixed loam. Buildings are good but need some paint and repair. Located in a neighborhood of fine farms. Excellent terms. This is being sold to settle the estate. Be sure to call us for descriptive circular. It will sell so cheap you cannot afford to let it pass.
Walter Zeck, auctioneer. Central States Land Sales Co., 5718 Manton-av., Chicago 30. Pensacola 9817.

EXECUTORS SALE.
To close estate executor offers two best producing dairy and stock farms in southern Wisconsin, 173 acres and 320 acres, 25 miles north of state capitol in heart of Arlington Prairie. Rich loam soil. All tillable. In excellent state of fertility. First class modern buildings. Electricity. Good roads. Close to market. Possession now subject to right of tenant. Priced so that you will realize an excellent income on your investment. Inquire of Marguerite Caldwell, executrix, MORRISONVILLE, WIS., R. F. D.

80 ACRE estate—Lake Geneva region. 50 acres cultiv., 30 acres oak forest and pasture. Ravine, spring, 4 room cottage, modern plumb., electr., furnace heat; new barn, brooder house, sheds, chicken shelter. 1 mile to town. High ground. View of Lake Geneva. Private party. Mozart, 3213 Wilton-av., Chicago. Lak. 2417.

80 ACRES—55 tillable, 25 in pasture-woods; apple orchard; plum, cherry trees; also berries; 7 room good house; electricity; out bldgs. on county road, three miles to Wis. Dells, 10 to Baraboo, Wis., on county trunk A. Price $6,500. Owner, A. Naudus, Route 1, Baraboo. Wis.

140 ACRES—170 miles Chicago; good buildings; good fences; one of Wis. highest producing farms; $21,000; $7,000 cash; bal. 4% or will consider bus. oppor. or your equity in Chicago or nearby property for balance. Brokers invited. Address C 558, Tribune.

RETIREMENT Paradise near Spooner. 6 rm. year 'round home on 190 acres; 55 a. cleared for farming; ½ mi. lake frontage; fine for resort; fishing, hunting; $7,000; trade for city property. Eheim, Pal. 5486. Avenue 1908.

$15,000 BUYS 2 modern new homes, 2 garages, barn, other buildings—Large pines, other trees, orchard, on 80 acres good land, town of Kelly, Bayfield, Wis. In heart fishing, hunting country. Partic. C. W. Benning, RFD 1, Mason, Wis.

140 A. DAIRY Farm—Highly imprvd. And 60 A. Wisc. Dells, city limits. By owner. Address C 453, Tribune.

FOR SALE—320 acres timber land in Chippewa Co., near Sheldon, Wis. Peter Christianson, Sheldon, Wis.

40 ACRES—10 rm. house and barn; nr. Dells. $1,200. Address N J 581, Tribune.

—Miscellaneous—

STROUT'S FARM CATALOG.
The BLUE book—bigger than ever! 132 pages — 1,263 bargains Florida, Michigan, Wisconsin, Illinois, California, Oregon and 19 other states. MAILED FREE. STROUT REALTY, 7-J S Dearborn-st., Chicago 3. State 7975

FARM Bargain Catalog—7 states FREE. Special service for those who state requirements and payment plan in first letter. United, 7-XH South Dearborn-street. STAte 7975.

POULTRY, CHICKS, & EQUIPMENT

A A A QUALITY CHICKS
On hand; all you want; heavy breeds only; poultry equip. of all kinds.
VALENTINE POULTRY AND EQUIPMENT CO.
568 Washington-bl. Dea. 0786-8768

ECONOMY pre-fab. poultry, hog houses, cottages, etc. We deliver. Display 9317 COTTAGE GROVE. RAD. 0212.

COMBINATION 5 deck broiler plant—Like new; must sell. Call Col. 10284.

REAL ESTATE WANTED

WE have buyers for No. Side residence and apt. bldg. properties. Prompt appraisal service without obligation.
WM. C. HEINEMANN & CO.
10 S. LA SALLE-ST. RAND. 2347.

WANTED BY BUILDER—Vacant lots in any good location on south side. Will pay cash. Plaza 8855.

FROM owner—4-6 apt., $7,000 cash. So. Shore or S. W. side. Give details. Address N M 65, Tribune.

WANTED—By out of town buyer, story and ½ residence, bung. or 2 flat, for cash. Address X A 250, Tribune.

WANTED—2 bedrm. brk. bung. Loc. betw. I. C. and Kimbark-81st to 83d; from owner; private party. Sou. 8790.

HAVE cash buyers for your home or 2 apt.; north of Belmont; will pay best price. Quick action, Campe, Lon. 1239.

WANTED—Lake front cottage within 60 miles of Chicago. Sun. 5011.

SELL YOUR HOUSE TODAY.
CALL CENTRAL 2470 NOW.

N. W.—SMALL 4-rm. 2-apt bldg., with or without store. Mulberry 2836.

WANTED—5-6 rm. house, $7,000; north or northwest. Estebrook 0886.

SOUTH Shore res. bung. or 2 apt.—Must be in good cond. DOR. 9835.

HAVE cash buyers—So. side properties. McCLUN, 217 W. 63d-st. Wen. 1844.

HOUSE, bungalow or apt. building—South side. Call Beverly 0814.

5 OR 6 rm. house wanted—N. or N. W.; close to tr. Address N M 73, Tribune.

WE have cash buyers for homes, apts., bungalows. Call DEArborn 1770.

REAL ESTATE WANTED

WE SELL.
Why not—list your improved residential and investment properties with the appraisal dept.?
C. T. MOORE REALTY CO.
1 N. La Salle, Rm. 2421, Ran. 4260.

HAVE more than 100 buyers for bungalows and 2 flats—North or Northwest. METROPOLITAN REALTY, 4103 Milwaukee. Mulberry 1212.

REAL ESTATE FOR EXCHANGE

PRIVATE party owns 8 rm. brick home, Laurelton, Long Island, New York. 30 minutes from city—Will exchange for home in Chicago. Write C. BALIN, 2970 SHERIDAN-RD., CHICAGO.

WILL consider exch. 22 mod., white, unfurn. apts.—Net $3,600 yr. over-all; for clear smaller bldgs. or cheap lands. Call 5:30-6 p. m. Kenwood 7915-06.

OWNER will trade 140 a. highly imp. dairy farm, 80 ac. in Wisc. Dells, city limits, for Chi. vacant or imp. or consider Fla. prop. Address C 504, Tribune

1 STORY brk. bldg.; compl. eqpd. cafe. Trade or sell. Rad. 6600.

REAL ESTATE—LOANS, MORTG'S

WANT $12,500 1st mortgage loan on 120 acre farm in Mill Creek Hunt Club district in Lake County, Ill.; with usual semi-annual pre-payments and balance due in 15 years; will pay 4¼% interest and 2% comm. University 7114 Sunday or around 7 evenings.

80% LOANS, any amount; 4, 4½% int. Up to 15 yrs. old; no comm.; any kind older, 1% comm., according to loc.; no appraisal or legal charges. Fed. Mtge. Fin., 35 S. Dearborn. Franklin 5756.

MORTGAGE LOANS.
4, 4½ and 5% monthly and semi-annual payments; south side property.
CALL MR. PEARSON, Republic 5000.
JOHN McCARTHY & CO., 2406 W. 63d.

WILL make or buy 1st mortgage on good South side impvd. property. Low rates. W. L. SHARP & CO., 237 W. 63D-ST.

MONEY TO LOAN up to 80% of value, old or new bldgs. Low rate. Sta. 5802.

WE help you buy your home if you have not enough cash to pay dn. Dea. 3010.

BROOMELL BROS. — First Mortgages. Prompt action. 111 W. Washington.

INDUSTRIAL PROPERTIES

SALE—Jackson East of Halsted
28,000 sq. ft., 13,000 ft. on 1st flr.; balance 2d and 3d flrs.; sprkld. bldg., freight elev.; plate glass front; drive-in door; poss. to be arranged. Suit. for electric, tobacco, liquor, radio, or furniture. Myers.
LANG, WEISE & CELLA, RAN. 2574.

STRAUS OFFERS
Wolcott—16,000; crane, sw....$50,000
Laflin—17,000; 2 sty.; B&M..$25,000
Cornelia—17,000; 2 st. B&M..$30,000
Dearborn—17,400 ft. warehse.$22,500
Division—18,500; 1st; gar. ty.$70,000
Cermak—23,700; htd.; sw.....$750 mo.
Straus & Co., 120 S. La Salle. Sta. 1945.

FOR RENT
5,500 sq. ft. light mfg. or warehouse space. Will divide; heated, sprinklered; watchman; switch, truck dock.
STEWART 4400

GOING TO BUILD?
100x125 ft.; vacant; Northwest-hwy.
150x125 [vac.]; Pulaski and George.
100x125 [vac.]; Addison E. of Cicero.
GEO. R. HANSON, REALTOR.
3634 N. Cicero-av. Pen. 4070.

FOR SALE—3 story light mfg. bldg.; N.W. Side; 12,000 sq. ft. of floor space; light all around; heating plant. Early possession. Modern offices.
Hart & Whetstone, Realtors. State 8270.

GRAND-AV. in River Grove—1 sty. brk. 25x50 garage bldg.; large door; lot 50 x 150; ideal loc. for small business; price $6,000; terms.
Call Walters, Aus. 2011.

FOR SALE—26,000 FT.
2 sty. and 1 sty.; htg. plant; elev.; heavy zoning; possession 60 days.
ADDRESS X A 229, TRIBUNE.

COTTAGE GROVE—3 story fireproof. A gd. warehouse; sell immed. Call Cook.
C. T. MOORE REALTY CO.
1 N. La Salle—Rm. 2421—Ran. 4260.

SALE, 6801-3 South Chicago-av.—About 8,000 sq. ft.; 2 sty. br. bldg. and large tile garage. Grossman. Cen. 4185.

FOR SALE — LIGHT FACTORY or loft building; 3 story; 50 ft. vacant adjoining. State 5102.

SALE—Corner 1 story; 26,000 square ft.; part crane space; ideal for hvy. and lgt. machine shop; post-war poss. Ran. 2311.

—Wanted—

CHICAGO firm wants bldg. or space and bldg.—From 15,000 to 25,000 sq. ft.; prefer bldg. wired for machinery and mfg. with at least 2,000 sq. ft. avail. for office space; must be located in Chicago or sub.; for occupancy before Sept. 15. Address S L 565, Tribune.

WANTED—25,000 sq. ft. [1] story or 50,000 sq. ft. [2] story; buy or lease; N. or N. W. preferred; switch track not necessary. Address N M 153, Tribune.

WANT—To purchase medium size stamping and metal fabricating plant. Give complete details of building, equipment, capacity, etc. Address S L 549, Tribune.

DESPERATELY NEED
About 5,000 ft. on 1st floor in mfg. zone, W. or N. W., to lease. Spa. 3023.

MFR. wants to rent about 10,000 sq. ft., S. W., truck level, for warehousing; poss. December, 1945, or sooner. ADDRESS X A 532, TRIBUNE.

RENT or buy—3,000-6,000 ft.; 1 story pref.; for storage and office; nr. north or west. Superior 1076.

6-8,000 sq. ft. lgt. mfg.; nr. N. W. side pref.; will accept sublease—buy some eqpmt.; imm. Address N M 185, Tribune

SMALL manufacturer—Wants to buy or rent building from 4,500 to 10,000 sq. ft. Central 7834.

FACTORY building—Approx. 15,000 sq. ft. Buy or rent. Michigan 7500.

5-15,000 FT. 1 story — W. or N. W. switch preferred. Forest 444.

OFFICE FURNITURE AND DEVICES

NATL. cash reg., mod. 452; Diebold safe, Remm. No. 10 typewriter; 4 drawer steel cab., roller bearing; Wales adding mach.; 9 bank. Todd check writer; Uraco sales register.
7604 Cottage Grove-av. Radcliffe 8700.

WE BUY AND SELL.
Desks, chairs, filing equipment, tables, safes, bookcases, typewriters, adding machines, steel shelving, lockers storage cabinets, desk lamps.
Abbott's, 233 W. Lake. Des. 7381.

PEDESTAL and shelf fans; 50 steel lockers; A & B label safes; fireproof steel files; typwr. desks, blue print cab., steel storage cab., etc.
Business Furniture Co., 172 W. Monroe.

TWO 9 drawer tabulating card files; 100 tablet arm chairs; 1 lot leather chairs; leather davenports; 3 directors tables; 1 steel wardrobe cabinet.
SPITZER'S, 160 W. LAKE-ST.

NEW AND USED DESKS, CHAIRS, SAFES, TABLES, RECEP. RM. FURNITURE, LGE SELECTION. PRICE LOW. R. W. McGRATH.
1672 W. OGDEN-AV. SEELEY 4060.

Want to Buy—2 Desks—Safe
Add. machine, file, chairs, table, etc. CALL HUMBOLDT 6542.

FANS—FANS—FANS
18 and 20 inch short and tall pedestal fans. 1800 W. Ogden-2726½ N. Clark.

WANTED—Portable typewriter, add. machine. We buy, repair any make. 4523 Broadway. Phone Lon. 8963.

BUY OR SELL—SAFES, VAULT DOORS, MONEY CHESTS. MOSLER SAFE CO., 214 W. JACKSON. RAN. 0211.

TYPEWRITERS rented, sold, exchanged. International Typewriter Exchange, 231 W. Monroe. Phone Cen. 3171.

NEW FRIDEN ELECTRIC CALCULATING MACHINES NOW AVAILABLE. PHONE WABASH 3336.

STEEL storage cabinets, steel posture chairs, adding machines, file cabinets, desks, chrs. 526 S. Dearborn. Wab. 0956.

COMPLETE office and showroom equipment for sale—Leaving city; must sell at once. 118 S. Clinton-st., 5th floor.

ADDING MACHINES—NEW.
Rm. 807, 223 W. Jackson. Wab. 4679.

USED office furniture, desks, chairs, etc. Kendrick, 218 W. Jackson. Cen. 4324.

ELECTRIC FANS—O. P. A. PRICES. WEBSTER 4834.

FOR SALE OR RENT—CALCULATING MACHINE. WABASH 3335.

DESKS, chairs, tables, files—Bargains. Geiser, 124 W. Lake-st. Dearborn 3788.

STEEL shelving, gym baskets, furniture. CENTRAL, 20 W. Hubbard. Del. 8495.

NEW AND USED OFFICE FURNITURE. Quirk's, 1166 W. Madison. Mon. 8373.

ISLAND base desks, 66" and 72" executive desks, club chairs, files. Har. 6450.

BUILDING MATERIALS

LUMBER WANTED.
Shorts and end-cuts. Any type 3/4" or 4/4" kiln dried lumber 6 inches wide and better; 12 in. lengths or larger; any quan. Sturgis Wood Products Co., 304 N. 4th-st. Ph. 750, Sturgis, Mich.

PLYWOOD-WANTED
¼ INCH, 4X7 AND 4X8 ONLY. Any quantity—Priority furnished. KENWOOD 3676.

PICKETS FOR SALE—5c and 7c each. Western Avenue Lumber Co., 147th and Western. Harvey 1913. Open Sunday.

LUMBER for sale—6x8, 16 ft. long; used; 3x6, about 12 ft. long, etc. Irving 7638 or Irving 8172.

ANGLES, I beams, plates, channels. Steiner Co., 1220 W. Lake. Can. 3836.

Heating, Plumbing Equipment

FIX YOUR FURNACE
Furnaces completely rebuilt, $10 and up; cleaning, $3.50 and up; parts furnished for all makes; several used and new furnaces and stokers available for immediate installation; no money down, two years to pay.
ACE HOME HEATING CO.
1078 Milwaukee. Humboldt 4012.

ANCHOR STOKERS.
HOMES, 2 FLATS, AND LARGER.
No Priority—
Prompt installation.
Furnaces repaired and cleaned.
HERITAGE, 63d at Michigan. Nor. 1000

IRON Fireman—500 lb. powerarm; used 1 yr.; complete controls. Also 500 lb. Whiting stoker; controls; now in operation. Berwyn Floral Shop, Inc. Call Maywood 121.

BUNGALOW AND 2 FLAT STOKERS. Immediate delivery. While they last. No shear pin; 3 year guar. Meyers Engr. Co., 2815 N. Kimball. Cap. 9485.

ELECTRIC HOT WATER HEATER—43 gallons. Phone Monday or Tuesday only. Victory 3457.

STOKERS—NEW AND USED.
5 room size and larger.
BERCHTOLD'S 4912 W. Madison.

LINK BELT STOKERS.
FACTORY DIRECT. ABERDEEN 0100.

STOKERS—Bin feed and hopper models. 4355 Cottage Grove-av. Drexel 4344.

ECONOCOL stoker and boiler—For 3 apt.; excel. cond. Reas. Irving 0303.

QUAKER oil htr.—6 gal. size; new carburetor; pot burn. Perf. cond. Cal. 6049

FURNACE—Complete; reasonable; 2 pc. parlor set. 9616 Ewing.

SPORTING GOODS

McGREGOR clubs and bag, $35; lady's set, $35; man's left hand set. Pflueger Reel and Rod. Rep. 3620.

WANTED—Man's Jones golf clubs for soldier home on furl. Morns. Bishop 2256.

WANT—Compl. matched set golf clubs. Phone Elmwood Park 1675-W.

WANTED—16 gauge pump shotgun, $50 cash. Hum. 3576.

—AUTOMOBILES FOR SALE—

Don't You Believe It? We're Selling 'Em, and Cheap, Too!
Save $100 to $1,000

BECAUSE [1] We're out of the high rent district.
BECAUSE [2] We don't need fancy trimmings or high pressure salesmen.
BECAUSE [3] You don't pay for silk curtains, marble floors.

147 AUTOMOBILES
ALL MAKES—ALL MODELS.
'42 Packard Clipper sedan.....$1,769
'42 Ford 2 door sedan; heater..$1,175
'42 Plym. 2 door sedan; heater.$1,236
'41 Packard club coupe $1,579
'40 Pontiac 4 door sedan.......$985
'38 Packard 4 door sedan $943
'37 Olds. 2 door sedan.........$539
'37 Ford 60 2 door sedan $365
'37 Dodge 2 door sedan $475
'36 Ford coupe $391
'32 Ford 2 door sedan $325
7 PASSENGERS.
'41 Chrysler Crown Imp. sed. $.$2,395
'37 Plymouth 7 pass. sedan $495
WE WHOLESALE
CITY
1718 SOUTH STATE
OPEN EVERY DAY TILL 7 P. M. CLOSED SUNDAY.

OLDS—'37 convertible coupe........$345
Chevrolet, '37 2-door..............$395
Buick, '34 2-door..................$245
Pontiac, '40 4-dr. de luxe; r., h..$995
YALE AUTO SALES, 301 N. Western.

3333 N. ASHLAND
Lots of Cheap Cars
3333 N. ASHLAND

ALMOST any make or model at ceiling price can be found at MARTY OPPMAN MOTORS. 2035 N. Cicero-av.

YOU don't need a trade at MARTY OPPMAN MOTORS. 2035 N. Cicero-av.

BUICK—1941, 91 Limited 5 pass. sed.; radio, heater; wheel shields, w. w. tires, has very low mileage. This car is exceptionally new. Price $2,724.
HILL MOTORS—PACKARD
640 MADISON-ST., OAK PARK. AUSTIN 2100. SEE MONDAY.

BUICK—1939 Century fordor sedan; radio, heater; below ceiling, $1,025.
ESSERMAN MOTOR SALES
6130 Cottage Grove Mid. 0506

BUICK '40 SUPER SEDAN. A beauty. Like brand new. Ceiling $1,164. Will trade. 15 mos. tm. F-E-L-Z 1132 DIVERSEY.
BUICK—1936 4 door sedan; good running condition; radio and heater; good tires; $420. Michigan 0409.
BUICK—'41 Sup. 4 d sd.; r., h. $1,506. AUTHOR. CHRYSLER-PLYMOUTH DLR 6145 S. Ashland.
BUICK—1940 5 pass. sed.; wonderful cond. $1,125. See car at 3301 N. Sheffield-av. Mr. Slattery's gas station.
BUICK—'39 2 dr.; rad., htr.; gd. tires, $834. 7025 N. Clark. Whi. 8000.
BUICK—'39 sedan, 7 pass.......$1,675 8959 S. ASHLAND. BEV. 7440.
BUICK—'38 sed.; 8 pass.; trk.; like new; rad., htr.; $1,495. 2247 S. Michigan.
BUICK—'38; 4 dr. sed.; excel. condition; r., h.; $744; will trade. Nor. 2178.
BUICK '39—4 dr. sed; rad., htr.; good w. w. tires; $900. 1624 N. Tripp. Eves.
BUICK—'39 4 door, spec.; fully equip.; $885. Mr. Lang, 6327 S. Ashland.
CADILLAC—'31, 12 cyl. phaeton 5 pass. Fleetwood body; uphols. in leather; model 370; in excellent cond.; $2,035. E. J. Stevens, Lakeside, Mich.
CADILLAC—1939 61 4-dr. sed., good tires, excellent condition. $1,350. SOUTH CHICAGO BUICK. 8600 COMMERCIAL.
CADILLAC—'41, 62 4-door, hydromatic. Runs, looks like new; exc. rubber; ceiling $2,118; trade for late Cadillac or Buick conv. 4615 State-st., Ken. 0910.
CADILLAC '39 FLEETWOOD SEDAN. 7 pass. orig. black finish. 5 U. S. Royal Master tires. Like new. $2,195. F-E-L-Z 1132 DIVERSEY.
CADILLAC—'41, 62 4 door hydramatic. Very clean, $2,000. Call between 8-9 a.m., evenings. Irving 7082.
CADILLAC—1939 SED.; 7 PASS.$1,995
CADILLAC—'39 SED., 60 SPEC.$1,695
8959 S. ASHLAND. BEV. 7440.
CHEV.—1941 fordor, special de luxe; radio, heater in exc. condition.
STALLWORTH MOTOR CO.
7400 STONY ISLAND. HYD. 2500.
CHEVROLET—'35 2-dr. sed.; gd. motor; just overhauled; $295. 2023 N. Albany, 2d floor. Collette.
CHEVROLET—'41 4 dr. de luxe sed.; rad., htr.; good running cond.; perfect tires; $1,113. 3520 Archer-av.
CHEVROLET—'36 2 dr. sed. $245. 6618 S. Western. Prospect 8811.
CHEVROLET—'36 de l. 4 dr. sed. $426. 9070 South Chicago-av. Saginaw 2930.
CHEVROLET—1936 4 door sedan; runs good; $245. Call Columbus 10288.
CHRYSLER—Late '41 Windsor Highlander club coupe; rad., htr.; fluid drive. Ceiling price $1,518; terms, trade; open eves. Walton. 2301 S. Michigan.
CHRYSLER—1938 4 door sedan; 6 cyl.; radio, heater, overdrive.........$725 BRADY, 6323 S. ASHLAND.
CHRYSLER—'38 6 cyl. sedan. Htr., radio; low mileage; clean; terms. $695. Warrantied. 5550 N. Ashland-av.
CHRYSLER—1940 Royal Windsor 4 dr. sedan; radio, htr.; exc. cond.; $1,119. MOSS. 6727 S. WESTERN.
CHRYSLER—1937 sedan; only.....$395 8959 S. ASHLAND. ALWAYS OPEN.
CORDS—ALL BODY TYPES. CORD PARTS AND SERVICE. 7320 STONY ISLAND.
DE SOTO '41 DE LUXE SEDAN. Clean, well kept, orig. car. Radio, heater. Fine tires. $1,340. F-E-L-Z 1132 DIVERSEY.
DE SOTO—1937 4-dr. sedan........$295. BRADY, 6323 S. ASHLAND.
DODGE—'40 5 pass. trk. sedan.....$825
Dodge—'39 5 p. tr. sed.; r., h..$595
Dodge—'37 4 d. tr. sed.; htr....$345
Dodge—'36 2 d. tr. sed.; htr....$225
Dodge—'35 4 d. tr. sed.; htr....$175
BRADY, 6323 S. ASHLAND.
DODGE '41 Custom Sedan. Air foam cushions. Fluid drive. Heater. Defrosters. Sacrifice $1,340. F-E-L-Z 1132 DIVERSEY.
DODGE—'33 4-dr. sed., gd. cond., nice finish. In storage since 1940. $250. Quick sale. 3321 N. Oketo. Lac. 9661.
DODGE—1939 de luxe sed.; r., h. $785. 3939 WASHINGTON.
FORD—'39 4-dr. super de l.; r., h.; gd. cond. and tires; $575. 3218 Broadway.
FORD—1938, 2 door sedan, 85 motor. Heater; $330. Sheldrake 9262 after 7.
FORD—'35 2-dr.; good running cond.; $195. 3073 W. Grand. Ked. 6799.
FORD—'41 super de luxe club coupe; r., h.; $1,056. Will trade. 930 E. 47th-st.
FORD—1937 sedan; a real buy....$395 BRADY, 6323 S. ASHLAND.
HUDSON '41 COMMODORE SEDAN. Radio, heater, overdrive. $1,195. terms. F-E-L-Z 1132 DIVERSEY.
HUDSON—'40 4 dr. sed., $1,291.76. Bernard Bros., 1033 Chicago, Evanston.
LINCOLN-ZEPHYR—1939 coupe, rad., htr., w. w. tires; below ceiling; $1,295.
J. A. Lavery Motor Co.
Authorized Ford Dealer.
6127 COTTAGE GROVE. MID. 5300.
LINCOLN-ZEPHYR—1941 club coupe. Beautiful blue; radio, heater. A really smart car. NEW OPA pr., $1,951; our pr. $1,895. Lanahan, Inc., 2522 & 2542 Michigan.
LINCOLN ZEPHYR—LATE '41 SEDAN. GOOD CONDITION. FULLY EQUIP. CEILING PRICE, $1,915. OUR PRICE, $1,695. TERMS. TRADE. Open evenings. WALTON. 2301 S. Michigan.
LINCOLN—'34 4 dr. sed.; except. clean, one owner. Ceil. $2,500. Will accept $750 or trade. Gar. 5701 N. Ashland. Ardmore 7817.
LINCOLN—'39 pass. sedan.......$1,675 8959 S. ASHLAND. ALWAYS OPEN.
NASH—'40 4 dr. sed.; radio, htr.; prewar car; $966. Ind. 1178 after 6 p. m.
NASH—'40 4-door sedan; rad., htr. Will consider trade. $966. 2800 Peterson.
OLDS—'38 opera coupe; guar. mech.; $732; radio, heater. Plaza 6611.
OLDSMOBILE—1935 sedan, 6 cylinder, $295. 1350 N. Pulaski-rd.
OLDS—'39, 2 dr. sed.; radio, htr., seat covs.; private. Edg. 4881 or Web. 7463.
OLDS—'35 4-dr. sed., rad., htr., 5 gd. trs., gd. mot. $275. 1358 W Grenshaw
PACKARD '40 CONVERTIBLE COUPE. Model 160 super 5 pass. orig. like new. Radio, heater, overdrive. Sacr. Quick sale. $700 below ceiling, $1,635. F-E-L-Z 1132 DIVERSEY.
PACKARD—1941 6 CYL. 2 DR. SED.; RAD., HTR.; EXC. COND. PR. $1,332. NORTH SIDE PACKARD. 1809 DEVON-AV. BRI. 3100.
PACKARD—'37 7 pass. 4 dr. sedan; r. and h.; sm. lic.; $400. Plaza 0541.
PACKARD—'37 4 dr. sed., h., r., $587. Goodrich. 1811 Irving Pk., Wel. 6162.
PACKARD—'39 6 cyl. sed.; radio, htr.; $825. 4748 W. Chicago-av.
PACKARDS WTD.—Call Cal. 7400. Packard Motor Car Co., 2457 Michigan.
PACKARD—'40 4 door 6 cyl. sed.; h., $1,045. Mr. Wilson, 6327 S. Ashland.

1942 PLYMOUTH STATION WAGON
9 PASSENGER; FULLY EQUIPPED. LOOKS AND RUNS LIKE NEW. CEILING PRICE, $1,943; TERMS. TRADE OR NO TRADE.
BIRD-SYKES, 2235 S. Michigan

PLYMOUTH—1940 convertible club coupe, radio, heater and extras, good tires; $1,015. Must have trade. 2347 W. North-av.
PLYMOUTH—'36 4 dr. sedan, $330. Barg.; good shape; Tues. after 5:30. 6930 So. Shore-dr., Apt. 418.
PLYMOUTH—'35 4 door sedan, $275; overhauled. 1718 N. Honore. Arm. 9874
PLYMOUTH—'36 4-door trunk sedan. Very good tires. $265. Palisade 3755.
PLYMOUTH—1934 4 door sedan; $110. M. Martin, 3307 Douglas-blvd., Apt. 104
PONTIAC—1936 SEDAN; ONLY....$225 8959 S. ASHLAND. ALWAYS OPEN.
PONTIAC—'36 6 cyl., 5 pass. sed.; radio, heater. $375. 3939 Washington.

'41 Stude. Com. Sedan
LIKE NEW. HEATER, $1,442.
STUDEBAKER
6335 BROADWAY. SHE. 4690.

STUDEBAKER—'41 4 door sedan; Champion; very gd. cond.; $800, trade plus cash diff. for late mod. '41 Buick or Cadillac. Col. 1768. 4:30-7:30 p. m.
STUDEBAKER—1939 Commander club sedan; r., h., overdrive, transmission and many oth. extras, $870. Pla. 6611.
STUDEBAKER—1939 Commander 4 dr. sed.; r., h., overdrive; $885. Lon. 4716
WILLYS—'42 de luxe 4 dr. sed. $1,078. AUTHOR. CHRYSLER-PLYMOUTH DLR 6145 S. Ashland.
WILLYS—'37 sedan—$225. 6618 S. Western. Prospect 8811.
ZEPHYR—'38 4 dr. sed. with Ford '41 motor; ex. tires; p. n.; $950. Lon. 3725.

—AUTOMOBILES FOR SALE—

GENERAL MOTORS
DEALER
PEOPLE'S PONTIAC
HAS 100 FINE CARS TO CHOOSE FROM.
'35 Plymouth sedan $295
'36 Pontiac sedan; radio, htr....$395
'36 Lincoln 7 pass. sedan........$595
'36 Chevrolet sedan; radio, htr....$395
'37 Dodge sedan; radio, heater...$475
'37 Olds sedan; equipped.........$465
'37 Pontiac sedan; radio, heater..$495
'37 Pontiac conv. sedan..........$695
'38 Buick sedan; radio, heater...$695
'38 Pontiac sedan; radio, heater..$695
'39 Ford 5 pass. sed; rad., htr...$670
'39 Pontiac sedan; radio, heater..$795
'39 Oldsmobile sedan; rad., htr...$795
'39 Buick sedan; radio, heater....$795
'39 Plymouth sedan; rad., htr.....$495
'40 Mercury sedan; radio, heater..$995
'40 Hudson sedan; radio, heater..$895
'40 Pontiac conv. coupe........$1,074
'40 Cadillac Fltwod "75" sed..$1,995
'41 Plymouth sed.; rad., heater...$995
'41 Dodge sedan; radio, heater..$1,395
'41 Pontiac sedanette; rad., htr.$1,295
'41 Willys sedan; equipped.........$882
'41 Stude. Champ.; r., h., ovd..$1,090
'41 Olds sedanette; rad., htr...$1,332
'42 Ford sedan; heater..........$1,245
Cleaner Cars at Better Prices
3152 Ogden at Kedzie
EVES. TILL 9. CLOSED SUNDAY

DOYLE MOTORS
WE STILL HAVE
GOOD USED CARS
IN ALMOST
ALL MAKES, MODELS
Immediate Delivery
'41 Buick sedan; radio, heater...$1,450
'41 Chrys. Windsor sd.; r., h., f. d.$1,587
'40 Hudson sedan; radio, heater...$895
'40 Dodge sedan; radio, heater....$895
'39 Lincoln Zephyr sedan; rad., h..$995
'39 Hudson sedan; radio, heater...$495
'39 Pontiac coupe; radio, heater....$645
'39 Olds. sedan; radio, heater.....$795
'39 Plymouth coupe; rad., heater...$575
'39 Nash sedan; radio, heater......$745
'38 Dodge sedan; radio, heater.....$595
'38 Pontiac sedan; radio, heater...$595
'38 Packard sedan; radio, heater...$595
'38 Buick sedan; radio, heater.....$745
'37 Packard convertible sedan......$695
'37 Dodge sedan; radio, heater.....$395
'37 Studebaker sedan; rad., htr....$395
'37 Nash sedan; radio, heater......$395
'36 Ford sedan $295
MANY OTHERS
BELOW CEILING
EASY PAYM'T PLAN
Open Daily Till 9—Sun. to 6
6111 S. HALSTED

YOU will find a nice selection of used cars at MARTY OPPMAN MOTORS. 2035 N. Cicero-av.

TRUCKS, TRAILERS AND TRACTORS

NEW FORD, 40 PASS. SCHOOL BUS. NEW 1945 FORD PICK-UP.
Used 1942 Chevrolet tractor, $1,034.
'42 Chev. stake, $1,168.
'40 G. M. C. 2 ton, 10 whlr., $1,775.
'41 G.M.C. Chgo. stake, l.w.b., $1,055.
'40 Ford tractor, 2 speed axel, $1,061.
'39 Ford dump, large tires, $910.
'35 Ford chassis & cab, 134 wb., $345.
'37 Ford chassis & cab, 157 wb., $445.
'38 G. M. C. ¾ ton stake, $512.
'38 Willys package delivery, $582.
'28 International dump, $395.
'35 Ford, 157 Chgo. stake, $375.
'35 Ford Thornton 10 whl. dr., $1,122.
'36 Dodge ½ ton panel, $372.
MANY OTHERS.
Nelson-Hirschberg, Inc., 5133 Irving Pk.

1945
NEW
FORD
TRUCKS
134-158 in. wheel base ½ ton pick ups.
GOLD COAST MOTOR SALES, 1510 N. Clark. Del. 3100.

NEW 1945 FORD TRUCKS
134-158 INCH WHEELBASE
With or without 2 speed axle. OPA certificate necessary.
J. A. Lavery Motor Co.
Authorized Ford Dealer.
6127 COTTAGE GROVE. MID. 5300.

HEAVY DUTY TRAILERS
Tandem—Lowboy—Flat—Pole
20 TO 30 FT.—3 TO 25 TON
Triangle Truck & Trailer Co.
1559 S. Wabash. Webster 4810.

HYDRAULIC
FORK LIFT TRUCK
Gasoline motor. Pract. new. C. Crane.
THOMAS PAPER STOCK CO.
860 W. EVERGREEN-AV.

NEW 1945 DODGE TRUCKS
2 TON TRACTORS—½ TON PICKUPS
"Dependable Dodge Dealer."
ESSERMAN MOTOR SALES
6130 Cottage Grove Mid. 0506

28 PASSENGER BUS
Late model White motor with Wayne body; perfect condition thruout. Will sell today below OPA ceiling. DOYLE MOTORS, 6111 S. HALSTED.

D60 INTERN. with 26 ft. trailer. '41 WA 20 White tractor, clean. '42 Reo with 24 ft. trailer. '39 Dodge tractor 5 ton, heavy duty. D40 Int. tractor. '40 Chev. Stake. 25 others. 2120 S. Western-av.
FREUHAUF STAINLESS STEEL TRAILER. Almost new; no priority needed. '42 Ford Thornton 10 whl. dump. 5—1½ and 2 ton stake body trucks. 2 Reefer bodies. 2 new stk. bodies; barg. 20 others. 4545 W.Madison. Man.7772

RUBY HAS THE TRUCKS
19—ALL MAKES
7158 Stony Island Fai. 9600

810 C. O. E. WHITE 1,000x20 TIRES. RECONDITIONED. BELOW CEILING; AN EXCEL. BUY. GORDY FREIGHT LINES. SEELEY 2051.
FORD—NEW 1945 TRUCKS and pickups available with certif.
STALLWORTH MOTOR CO.
7400 STONY ISLAND. HYD. 2500.
4,000 GAL. semi-trailer. 1100 tires. 3 in. unloading lines. C.O.E. Autocar tractor. 1000 and 1100 tires. 453 motor. Excellent condition. Lakeview 5166.
2 LATE model tractors and 2 Fruehauf 32 ft. tandem van trailers. Can finance. Private party. 3024 S. Halsted-st.; or Melrose Park 752.
NEW 1945 Ford, 158 inch chassis and cab, dual rears; immed. delivery. Verunac Motor Co., 16 Main, Park Ridge.
1936 FORD dump or '41 K-5 International dump. Irv. 6364 after 5 p. m., or see at 4320 Monticello.
G. M. C. 1940 panel for sale reasonable. T. H. Ryan Cartage, 1445 Harrison. Haymarket 3398.
CHEVROLET tractor—'39; International tractor, '38, D-40; good condition. Call Mohawk 0073 or Whitehall 9212; priv.
NEW Ford—1945 school bus; also new Ford trucks; immediate delivery. McMahon, 400 Lake-st., Maywood. Ph. 281
HEAVY duty White—6 yd. dump; 975x20 tires; sell account death. 3040 Greenview. Wel. 2377 after 5 p. m.
FORDS—1945 new trucks available now. Call L. Mouser. HULL-DOBBS, 4655 Washington-blvd. Estebrook 2229.
TWO 1936 Ford trucks—131 in. w. b., 2 speed axle. HULL-DOBBS, 4655 Washington. Estebrook 2226.
'33 DIAMOND T truck, 1½ ton stake, $275; '35 Dodge panel, $165; private. 2930 Madison-st.
TRUCK and driver for rent by tonnage or contract hauling. Victory 1280, Henderson Cartage.
NEW 1945 Ford trucks and pickups available with certificates. Stallworth Motor Co., 7400 Stony Isl. Hyd. 2500.
FORDS—1945 new trucks available now. Call L. Mouser. HULL-DOBBS, 4655 Washington-blvd. Estebrook 2229.
FORD '37 1½ ton refrigerator body; 7.50x20 tires; motor reconditioned; must sell; $775. Van 7480.
CHEVROLET '30 ½ ton pickup; $215. Inquire garage, 4240 Roosevelt-rd.
CHEVROLET '39 C. O. E., 1½ ton stake; $950. Inquire 4240 Roosevelt-rd.
DODGE truck—1½ ton panel body. 1827 Melrose-st., rear flat.
FOR SALE—1937 Reo ½ ton panel; good condition. 6831 S. Chicago-av.
'41 G. M. C. 2 ton; 160 w. b.; 13 ft. stake; 8.25 tires. 3241 W. Ogden.
'37 FORD panel 1½ ton, dual wheels; $350; after 6 p. m. Juniper 0787.
1941 FEDERAL—5 ton, slightly used. BRAUD MOTORS, 6647 S. WESTERN.
DUMPS, STAKES, TRACTORS—'37-'41; buy, sell. 1230 S. Ashland. Can. 9767.
LE MOON Truck—2-3 ton; 5 speed; with overdrive transmission. Bartlett 2711.
MAN—With 2 ton tractor, wants local work or short hauls. Ph. Tuxedo 8053.
2—1937 DIAMOND T tractors and semi-trailer with 18' body. 4915 S. Campbell.

—Wanted—

WE BUY TRUCKS
ALL MAKES—MODELS
NELSEN-HIRSCHBERG FORD
5133 IRVING PARK. AVENUE 7070.

BRING TRUCKS, TRAILERS
Get cash.
SEELEY 7551. 2400 W. 21ST-PL.

WANTED—Late model junk or wrecked trucks; all cash. Mans. 4042.
BUSINESS man needs 2½ ton or 1½ ton pickup or panels. Mansfield 7766.
HAVE all cash for good used trucks—Any model. Rockwell 0575.
2 OR 4 WHEEL trailer—With or without tires. Any condition. Arm. 9558.
TRUCKS wanted—In any condition. Highest prices. Calumet 1170.
1½ TON truck or cabin chassis—Private party. Austin 1252.

—MOTORCYCLES AND BICYCLES—

'43 INDIAN—Model 741; excellent running condition; 2 good tires; with saddle bag, windshield. Euclid 5907.
WILL sell 1940 Indian Junior Scout—13,000 miles; like new. Call Ran. 2500 after 5:00 p. m.
BICYCLES—Boys, girls; new ball. tires; moderate price. 3002 Broadway.
'36 HARLEY 45—A-1 cond.; new paint; fully equipped. 1942 N. Crawford.
1 GIRL'S small sidewalk bicycle. 2842 W. Wilcox, 2d.
HARLEY '41-61; ex. cond. Apply in store. 5929 W. Chicago-av.

—AUTOMOBILE LOANS—

We finance individuals
buying cars from priv. parties
WINTER-HIRSCH
1842 S. Michigan. Calumet 4290

AUTO AND TRUCK LOANS.
Maximum Cash.
Bring Title 15 Min. Service
Credit Loan. 305 S Racine. Mon 5354

LOANS UP TO $30.
AUTO BROKERS ACCEPTANCE CO.
1647 S. PULASKI-RD. CRA. 1647.

—AUTOMOBILES WANTED—

AVENUE 1661
BILL MASON
EX-NAVY MAN
WANTS MORE CARS
AT TOP PRICES
EXTRA
FOR RADIO AND HEATER
1932 TO 1942 MODELS
3101 N. CICERO
OPEN SUNDAY AND EVENINGS.

BELMONT 0423
The MAGIC NUMBER that will give you the uppermost cash for your car
Wanted 1932 to 1942
All Makes—All Models
Bonus for radio, heater
A bonded buyer will call at your home or office
2625 N. CICERO-AV.

SELL YOUR CAR
WITH CONFIDENCE
FULL CEILING PRICE
EXTRA ALLOWANCE
$40 FOR RADIO, HEATER
If you can't come in—I will come out.
CALL
FRANK CASEY
KEDZIE 8181
3939 WASHINGTON

5c
IS ALL IT WILL COST YOU TO GET
Highest Cash Price
FOR YOUR CAR
ANY MAKE OR MODEL
JUST PHONE
VAN BUREN 9800
Our Buyers Will Come Out
INDEPENDENT MOTORS
[33 Years of Fair Dealing.]
2700 W. MADISON
Open evenings till 8 p. m.; all day Sun.

M-U-R-P-H-Y
"THE SMILING IRISHMAN"
Offers You
1. CEILING PRICE
2. No bickering
3. Courteous treatment
4. Fair dealing
You See, We Are Direct Factory New Car Dodge Dealers and Have Our Reputation to Maintain. So Stop in and Give Murphy a Call.
BERKSHIRE 6600
2650 N. CICERO
EST. A QUARTER OF A CENTURY.

Do You Want to Sell
? YOUR CAR ?
Mail this coupon to Western Auto Exch., 6400 S. Western.
C-O-U-P-O-N
MAKE ....
YEAR ....
PRICE DESIRED..........
NAME ....
ADDRESS ....
PHONE ....
C-O-U-P-O-N
or phone
Mr. Kern, Republic 6400

SOUTH SIDERS
WE NEED YOUR CAR
WE'LL COME ANYWHERE
QUICK AND MOST CASH
REGENT 0616
RONNIE MOTOR SALES, 7625 STONY ISLAND.

WANTED—USED CARS
ESPECIALLY
NASH HUDSON
STUDEBAKER PACKARD
STALLWORTH
Authorized Ford Dealer.
7400 STONY ISLAND. HYD. 2500.

JESSE M. CHASE
25 RETAIL STORES IN 8 STATES.
Full value paid for good used cars.
5718 Broadway Longbeach 4500
and
2240 S. Michigan. Victory 4807

WANT LATE MODEL WRECKS OR CLEAN CARS
or cars in any condition; buy outright; repair for you on short notice, or trade. For free price offer Englewood 9034 or Nevada 5937, after 7 p. m.

WE PAY HIGHEST CASH PRICES for old junk, wrecked autos or trucks. We come out and pick up promptly. World's Largest Auto-Truck Wreckers.
WARSHAWSKY & CO.
1900-24 S. STATE. CALUMET 6800.

GLENN E. HOLMES, INC.
30 W. LAKE-ST.
WILL BUY YOUR CAR FOR CASH.
ASK FOR MR. MALEY,
OR CALL RANDOLPH 7171.

MUST BUY several 1940-1942 cars immediately. Highest cash prices paid. Just call—we come out.
SAUNDERS SYSTEM.
28 W. Lake-st. Central 1077.

1902-1942
USED, WRECKED, BURNED, JUNKED CARS, BUSES, TRUCKS.
BEST CASH PRICES.
MARTIN—DIVERSEY 2772.

TOP DOLLAR
FOR ALL MODELS.
CLARK-MAPLE CHEV.
1038 N. CLARK.

WE PAY TOPS.
COOK COUNTY DISTRIBUTORS.
1340 W. 63D-ST.
WENTWORTH 6200.

WOULD like to buy late model convertible coupes in good condition; am in a position to pay cash. Mr. Sidney. BERKSHIRE 6140.

WE'LL BUY YOUR CAR.
M. J. LANAHAN, INC.
2542 S. Michigan. Cal. 7300.
Open till 5:30 p. m. Closed Sundays.

WANTED AT ONCE!
SEVERAL GOOD LATE MODEL CARS
WILL PAY CASH.
VICTORY 2300. MR. STANTON.

FORDS ONLY
THE MOST CASH.
KILDARE 2066.

ANY MAKE ANY MODEL
MIDWAY 6400

TOP DOLLAR—ALL MAKES
958 DIVERSEY.
BUCKINGHAM 1333.

PONTIACS WANTED
BITTERSWEET 7120

WE PAY TOP $ $ $
for cars, burned, wrecked, or in any condition. Calumet 1170.

WE PAY THE HIGHEST PRICES
Need cars to stay in business.
8019 COTTAGE GROVE. RAD. 1059.

CASH FOR YOUR CAR.
SEE PETERSEN.
2401 S. Michigan. Victory 6500.

WANT cars—Any make, year, model; any condition; all cash. Will come out. 44 N. Laramie-av. Columbus 8942.
RET. service man will pay cash for sed. —Buick pref., from orig. owner. 217 S. Elmwood, Oak Park. Euclid 355.
MECHANIC WANTS CARS. Running or not. Any condition. Old or new; anywhere. Kedzie 6799.
DON'T WORRY WHAT CONDITION your car is in, old or late models. We pay good prices. Nevada 6079.
LATE model car wanted—By returned service man; all cash. Call from noon to 2, Sunnyside 2772.
DESPERATE for 3 good cars—Prefer to buy from original owners; have all cash. MR. GOY, LONGBEACH 2937.
SEE OTHERS FIRST—THEN SEE US
Highest cash prices for your car. M and K., 7711 S. Halsted. Rad.5888.
CARS THAT NEED WORK. ALSO CLEAN CARS. TOP PRICES PAID. 3939 N. WESTERN-AV. JUN. 4682.
SERVICE man will pay cash for good used car from original owner. 217 S. Elmwood, Oak Park, Euclid 355.
WE WILL COME OUT and look at your automobiles. Just call us. We will pay cash. Mulberry 7770.
WANT TO SELL YOUR CAR FOR CASH? C. ZEPP
Ford Dealer, 2950 Lawrence. Jun.8310
JAS. F. GOODWIN, INC.
Pays top prices for all cars.
5725 BROADWAY. LONGBEACH 1300.
HUSBAND return. from service; want late model car; will pay all cash. Ked.0470
NEED car in good condition—At once. LONGBEACH 7812, Apt. 303.
HAVE ALL CASH for late model cars 6115 N. Clark. Sheldrake 0431.
WANTED—Lincoln, Lincoln-Zephyrs; all models. Wright, Rogers Park 8842.
EX-SERVICE man wants automobile—Any make or model. Est. 5777.
EX-SERVICEMAN needs car—Has cash Phone Rockwell 0575.
WANT large car in good condition 5-7 pass.; cash. Col. 7503 eves.
WE PAY TOPS.
VICTORY 4141.
RELIABLE dealer wants good used cars, any make. 7025 N. Clark. Whi. 8000.
HIGHEST PRICES FOR USED CARS. Consolidated. 1150 Jackson. See. 6500.
5 PASSENGER car that will make long trip—pay cash. Kil. 7608.
CASH FOR YOUR CAR—'32 TO '42. 6826 N. CLARK. Rogers Park 5443.
NEED good car—For sales work; pay cash. Sheldrake 0702 after 4 p. m.
HEAVY cars—Any models. Cash. Hollycourt 6610 or Delaware 5970.
SERVICE MAN NEEDS CAR — HAVE CASH. CRAWFORD 5626.
URGENTLY need 3 late model cars. Price no object. Superior 0964.
DEFENSE worker would like to buy car—Will pay any price, all cash. Kil. 9297.
CHRYSLER AIRFLOW.
MUST BE CLEAN. NORMAL 7599.

—AUTOMOBILES WANTED—

PEOPLE'S PONTIAC
GENERAL MOTORS
DEALER
are now paying twice the value for your car than what you will get in a few months.
CALL
ROCKWELL 4060
AND WE WILL COME OUT. OR BRING YOUR CAR TO US.
3152 Ogden at Kedzie
OPEN EVES. TILL 9—CLOSED SUN.

CALL NOW
BERKSHIRE 1260
SELL YOUR CAR AT HIGHEST CASH PRICES
PLUS EXTRAS.
ALL MODEL CARS WANTED
1932-1942
WE'LL COME OUT
OR YOU COME OVER
2644 N. CICERO
OPEN EVES., SUNDAY 'TIL 6.

DOYLE
6111 S. HALSTED
WILL PAY
THE MOST CASH
FOR YOUR CAR
ALL MAKES, '35 TO '42.
Convince Yourself
CALL NOW! DOYLE
NORMAL 3217

WE'LL BUY IT
HIGHEST PRICES
IN
CASH
ANY MAKE OR MODEL
PHONE MR. HENSEN
Longbeach 6636
WE WILL COME OUT OR DRIVE TO
4464 BROADWAY
OPEN EVENINGS UNTIL 9 O'CLOCK. ALL DAY SUNDAY.

STOP! READ THIS
Highest Cash Prices
Paid for Any Make or Model
From 1932-1942.
EXTRA
FOR RADIO AND HEATER, ETC.
CALL CAPITOL 4695
WE COME OUT
1350 N. PULASKI-ROAD
M & R MOTOR SALES
ALSO BUY CARS THAT NEED REPAIRS.

KNOW YOUR DEALER
LAWDER BROS., INC.
ESTABLISHED 1890.
FOR HIGHEST CASH PRICE
Bring car and title for quick deal.
TRIANGLE 2500
6900 VINCENNES-AV.
1 BLOCK WEST OF STATE-ST.

TOP
CASH
FOR YOUR
CAR
J. A. Lavery Motor Co.
Authorized Ford Dealer.
6127 COTTAGE GROVE. MID. 5300.

AUTO REPAIRING AND EQUIPMENT

H. D. MAGGIO MOTORS
AUTHORIZED NEW CAR DEALER.
COMPLETE REPAIR SERVICE
Motor overhld.; body and fender work. Complete paint job, $75 and up. NOTHING DOWN—18 MOS. TO PAY. Drive our cars for a nominal charge.
1637 N. CICERO-AV. BERK. 3122
Open Evenings 'til 8. Closed Sundays.

REPAIR YOUR CAR NOW
TAKE 18 MONTHS TO PAY
WRITTEN GUAR.; NOTHING DOWN.
DAWES, 2309 S. MICHIGAN
All phones Vic. 0909. Day-night towing.

Motor Short Block Assemblers for Chevrolet, passenger, and trucks. Ray O'Connell Motor Co., 4625 W. Madison-st. Austin 3068.
CARBURETOR adjusted, ignition checked, $1; motor tune-up, 6 cylinder, $3.50; brake adj., most cars, $1. Comp. serv. Ambros Auto Clinic, 4946 S. Western.
AUTO BATTERIES.
Reconditioned and practically new auto batteries for sale; bargain prices on large volume. Phone Victory 1437.
NEW CHEVROLET FENDERS
1939-'40-'41-'42. Ray O'Connell Chevrolet, 4619 W. Madison-st. Austin 3068.
CRANKSHAFTS GROUND IN THE CAR OR TRUCK. MANNING, Dor. 7790.
GUARANTEED recapping and vulcanizing. SERLIN TIRE CO., 1400 S. Michigan.
TIRES and tubes—No order needed; all sizes below ceiling. 2272 Milwaukee.

—AUTO AND HOUSE TRAILERS—

USED TRAILER BARGAINS
'42 SILVER DOME.
'41 VAGABOND.
'41 ALMA.
'37 PALACE, $595.
7300 STONY ISLAND

1945 SCHULTZ Liberty—Tandem wheels, new tires, brakes; also used, $375 up; very easy terms. We buy, sell, finance. Donn's, 7424 Stony Island, Dor. 8000.
ALMA—1945—CONTINENTAL
World's Most Livable Trailers. New, used. Terms. Sell and buy! Ted Kelm,8255 South Chicago,Bay.3587
SENSATIONAL NEW 1946 TRAVELITE HOMETTE — ROYCRAFT. SUPERIOR. Used buys. We also buy. EASY TERMS. 9317 COTTAGE GROVE. RAD. 0212.
CHICAGO TRAILER MART has everything in trailers. 1815 Indiana-av. Vic. 5133. Open Sun.
1942 ALMA house trailer—Good condition; will finance. James Adams, Pine Trailer Park, Oak Lawn, Ill.
KOZY COACH—NEW MOON—TRAVELO. Terms-Trade. Also will buy. Huyck & Crist, 6430 Stony Island. But. 2900.
1945 UNIVERSAL 25 ft.—Bottle gas stove. Hyde Park 8893.
ORR & ORR National American Tandems. Used. Access. We buy. 7350 Stony Isld.

—INSTRUCTION—

COMPLETE BEAUTY COURSE.....$125 New Fashion. 3304 Lincoln. Buc. 7070.

LOANS — PERSONAL & BUSINESS
—Personal, Property, Salary—

SALARY LOANS
YOU CAN BORROW
$10 TO $300
on YOUR OWN SIGNATURE to pay old bills, income taxes and meet emergency situations. We specialize in SALARY LOANS to employed men and women, including Civil Service and Government employes. We also make
AUTO AND FURNITURE LOANS
Loans are made on your first call. No deductions. Convenient monthly payment.
SAVE TIME
PHONE YOUR APPLICATION
IMPERIAL
CREDIT COMPANY
Call at the nearest of these seven convenient offices:
LOOP
8 N. Dearborn at Madison, 2d. Fra. 6141.
SOUTH
6317 S. Halsted, nr. L sta. Eng. 4010.
3200 W. 63d at Kedzie. 2d. Pro. 6600.
SOUTH CHICAGO
9152 Commercial, 2d fl. Bay. 4700
WEST
7 S. Pulaski [Crawford]. Nev. 7060.
NORTH
1548 Belmont at Ashl'd. 2d. Wel. 6700.
4802 Broadway at Lawrence. Lon. 5188.

MONEY
TODAY OR TONIGHT
Salary, Auto, Furniture Loans
Civil Service and Government Employes given special attention.
JUST PHONE
CITIZENS LOAN
CORPORATION
5 S. Jackson at State. WAB. 5600
6240 Cottage Grove-av. FAI. 0600
5967 W. Madison, at Austin. AUS. 7300
749 W. 63d-st. at Halsted. NOR. 5700
3401 Diversey at Milwaukee. SPA. 4300
1608 W. Belmont at Ashld. LAK. 7300
6705 Stony Island-av. BUT. 8700
EST. 1908.
Neighborhood Offices Open
EVERY EVE TO 8:00 P. M.

LOANS—$25-$300
If you need money for any purpose, see us first.
SALARY LOANS to men and women, single or married, who are steadily employed, on their own signature.
ALSO
FURNITURE AND AUTO LOANS.
You may borrow $25 to $50 or as much as $100, $200, $250 or more. No embarrassing inquiries. Convenient monthly payments.
PHONE CENTRAL 4733
C. C. ERD
7 S. DEARBORN-ST., RM. 616.

LOANS
SALARY-AUTO-FURNITURE
$20 TO $300
PROMPT—CONFIDENTIAL SERVICE.
T. B. WARD, INC.
8 S. Dearborn Randolph 2060

LOANS — PERSONAL & BUSINESS
—Personal, Property, Salary—

MONEY
HERE'S ALL YOU DO TO GET
$50, $100, $200 OR MORE
Phone or visit Household. If you can make monthly payments you are invited to ask for whatever amount you need. We make salary, auto, or furniture loans without endorsers.
APPLY BY PHONE
For extra fast service—phone—tell us how much you need, then come in for the money.

YOU GET	3 payments	6 payments	9 payments	12 payments
$ 25	$ 8.85	......	......	......
50	17.69	$ 9.24	$ 6.43	$ 5.03
75	26.54	13.86	9.65	7.55
100	35.38	18.48	12.87	10.07
125	44.18	23.08	16.06	12.56
150	52.98	27.66	19.23	15.04
200	70.53	36.78	25.56	19.96
250	88.08	45.89	31.86	24.87
300	105.62	55.00	38.16	29.76

Payments include charges at the rate of 3% monthly on that part of a balance not exceeding $100 and 2½% on that part of balance in excess of $100. This rate is less than the lawful maximum on loans of more than $100.
LOOP OFFICES:
100 W. Monroe-st., 7th fl. ST. 1777.
111 W. Washington, R.253. FRA. 1082.
5 S. Wabash, 13th fl. STA. 0151.
180 W. Jackson-blvd. HAR. 7896.
NORTH:
4554 Broadway, 2d fl. LON. 7163.
3150 Lincoln, 2d fl. LAK. 8844.
1737 Howard-st., 2d fl. ROG. 8320.
NORTHWEST:
4704 Irving Park, 2d fl. PEN. 4570.
2800 Milwaukee-av., 3d fl. CAP. 3440.
SOUTH:
841 E. 63d-st., 4th fl. PLA. 8360.
6856 S. Halsted-st., 2d fl. ABE. 4060.
SOUTHWEST:
6255 S. Ashland, 2d fl. HEM. 4510.
2355 W. 63d-st., 2d fl. REP. 4472.
ROSELAND:
11106 S. Michigan, 2d fl. COM. 3880.
SOUTH CHICAGO:
9204 S. Commercial, 3d fl. SOU. 0103.
WEST:
1 N. Pulaski [Crawf'd], 5th fl. KED. 0704.
OAK PARK:
1140 Lake-st., 3d fl. EUC. 503.
Chicago Phone: AUStin 0474.
CICERO-BERWYN.
6012 Cermak-rd., 2d fl. CIC. 6400.
Berwyn Phone: Berwyn 1800.
HOUSEHOLD
FINANCE
CORPORATION.

L
O
LOANS
N
S
HOW YOU CAN GET
$25—$100—$200—$300
At Local Loan
on Your Signature
Only—QUICKLY and
BY TELEPHONE
NO RED TAPE
Phone the LOCAL office nearest you from the privacy of your own home. Arrange for your loan by phone. Then come in, sign, and the money is yours. NO red tape at LOCAL LOAN! Repay anytime within 12 months and pay only for the time you keep the money. If you have been refused a loan ANY WHERE phone or stop in at LOCAL where more than two million loans have been made to working men and women. In Chicago it's LOCAL—Ask ANYBODY
UNDER STATE SUPERVISION
OPEN DAILY UNTIL 5:30. 1 O'CLOCK SATURDAYS.
LOOP OFFICE.
7 W. Madison, at State. RAN. 8400
NORTH SIDE.
1212 N. Ashland, at Milw. BRU. 3100
4013 Milwaukee, at Cicero. AVE. 1400
3204 N. Central, at Belmont. AVE. 4200
4802 N. Western, at Law'ce. LON. 2161
SOUTH SIDE.
4658 S. Ashland, at 47th. YAR. 4870
821 W. 63d-st., at Green. ENG. 7800
7912 S. Halsted. RAD. 4500
11054 S. Michigan. PULlman 7500
1555 W. 79th-st., at Ashld. HUD. 2900
WEST SIDE.
8 N. Ogden. SEEley 3700
[At Madison and Ashland.]
1 N Pulaski, at Madison. KED. 5900
[Oak Park phone, Euclid 6163.]
4800 W Cermak. ROCkwell 8000
[Cicero phone, CICero 6210.]
LOCAL LOAN CO.
FOR QUICK
LOANS

CASH 'TIL
PAY DAY
$20 FOR 30 DAYS
COSTS ONLY 60c
Why bother friends? When you need a little extra cash to tide you over, call Commonwealth. No credit inquiries made of your friends or relatives.
LOANS ON YOUR OWN SIGNATURE
Any man or woman, office or factory worker, who can repay monthly, is eligible for a loan at Commonwealth on his signature alone or car or furniture.
LOANS "While You Wait"
For quick war time service phone first . . . the money will be waiting when you reach the office.
LARGER LOANS at
Equally Attractive Rates
Larger loans, $100, $200, $240, or more, are repayable in convenient monthly instalments. Just phone us for payments on amounts not shown.

CASH YOU RECEIVE	MONTHLY PAYMENTS 3 mos.	6 mos.	12 mos.
$ 60	$21.21	$11.08	$ 6.03
100	35.35	18.40	10.05
140	49.49	25.84	14.06
220	77.66	40.39	22.01
240	84.67	44.16	23.98

3% monthly on balances $150 or less; [illegible] on balance above.
9—OFFICES—9
1791 HOWARD, at Clark. Rm. 312. ROGers Park 0754
4803 LINCOLN-AV., corner Western at Lawrence, R. 208. LONgbeach 3456
3166 LINCOLN-AV., corner Ashland at Belmont, R. 224. BITtersweet 3360
4013 MILWAUKEE-AV., corner Cicero at Irving Park, R. 307. AVEnue 0443
6252 COTTAGE GROVE-AV., at 63d Room 200. HYDe Park 3675
936 WEST 63D-ST., at Sangamon. Room 1. ENGlewood 1711
1 N. PULASKI [Crawford at Madison]. Room 415. VAN Buren 5040
137 N. MARION, at Lake, R. 204. Chicago phone, AUStin 1614 Oak Park phone, VILlage 6886
6346 W. CERMAK, cor. Ridgeland. Chicago ph. Law. 2881. BERwyn 371.
COMMONWEALTH
LOAN CO.
UNDER STATE SUPERVISION.

WE LIKE TO MAKE LOANS
Proof: At Personal 4 Out of 5 Get the Money They Ask For
The more times we say "Yes" to requests for loans—the more business we do. And since making Personal Loans is our ONLY business—you can depend on our doing our best to say "Yes" to you. Besides, consider these advantages of Personal service—
1. Loans, $10 to $250 or more on signature, car, or furniture, whichever suits you best.
2. Loans made to employed men and women.
3. Between pay-day loans.
4. Exclusive Personal Nation-wide Cash-Credit cards issued and honored here.
Why not stop in or phone us today? We'd like this chance to say "Yes."
Personal Finance Co.
LOOP
SOUTH SIDE.
841 E. 63d, 3d fl. HYDe Park 1471
757 W. 79th, cor. Halsted. RAD. 8225
2403 W. 63d, Walgreen's. REP. 7229
NORTH SIDE.
4770 Lincoln-av. LONgbeach 1321 [Over Walgreen's.]
4750 Broadway, 2d fl. LONgbeach 4090
3982 Milwaukee-av., 2d fl. PAL. 0989
WEST SIDE.
4005 W. North-av. CAPitol 0700 [Over Kresge's.]
4010 W. Madison, 2d fl. NEVada 2134
OAK PARK.
1118 Lake, 2d. AUS. 2121. VIL. 4500
CICERO.
5944 W. Cermak-rd., grd. fl. CICero 666 [Near Sears-Roebuck.] ROCkwell 4848
EVANSTON.
State Bk. & Trust Bldg., 3d flr., R. 300 SHEldrake 9339. GREenleaf 3200

When you need a loan
SEE MR. BAKER
We Make Loans Up to $300
ON YOUR SIGNATURE
NO DELAY—1 YEAR TO PAY.
L. T. BAKER & CO.
30 W. Washington, Suite 1407
RANDOLPH 6151

LOANS to $300—Men and women. FAMILY LOAN CORPORATION. Convenient offices. See Phone Directory.
LOANS—$10 to $300. L. T. Baker & Co. 30 W. Washington. R. 1407. Ran. 6151

—Business Loans—

$350 TO $150,000
to manufacturers, foundries, stores, restaurants, taverns, dry cleaners, laundries, or for any business purpose. Also
TO BUY A BUSINESS
QUICKEST SERVICE, LOWEST RATES. Central 6053. 111 W. Monroe-st., Chgo. ASK FOR MR. MILLS
$500—$15,000.
Prompt, confident. L. Stone. Lon. 7444.
$300 TO $10,000.
F. Boland, 9 W. Washington. Fra. 1966.

—FINANCIAL—

GET OUT OF DEBT
$500 in debts cost only $3.80 per mo. MORGAN CREDIT ADJUSTMENT CO. 20 E. Jackson-blvd. Wabash 5487.
WE settle your debt in full. Mercantile Adj., 308 W. Washington. Fra. 5757
HEIRS—Cash for legacies, trusts, claims. Probate Fin., 155 N. Clark. Cen. 2022.

—BUSINESS OPPORTUNITIES—

AUTO repair, storage—Western-Devon; 100 ft. frontage; suitable for new car agency. Owner leaving town, will sell business, equipment, and property. Address S L 485, Tribune.
BAKERY—Retail; 2 stores; w. sd.; over $2,500 wkly.; mod.; pr. $20,000; retiring; terms. Boehme, She. 2377 or Rog. 0500.
BAKERY-Delic.—With bldg.; w. sd.; beau. mod. store, shop. flat; over $1,200 wk.; terms. Boehme, She. 2377 or Rog.0500.
BAKERY—Well estab.; fully equipped; vic. Belmont-av.-Cicero; 2 story brk.; $12,000; $5,000 cash. Van Buren 7700

BANK BUILDING
Located in the heart of an aggressive city of 15,000 people with no bank in community. Local people very acceptable to a new banking institution. This building equipped with the latest vault with time locking device; finished in Italian marble. Long term lease available at the right price.
CLIFFORD BAER PROPERTIES
CALUMET CITY, ILLINOIS.

BEAUTY SHOP—Established business. Good location. Forest Park. $2,700. Phone Forest 4662.
BEAUTY and massage salon—North side. Best offer. Over $250 a wk. intake. All mod. equip. Address X A 485, Tribune.
BEAUTY SHOP—Rent $35; living quarters with bath. LONGBEACH 3574.
BEAUTY SHOP—Reasonable, 1414 E. 55th. Rent $50. Fully eqpt. Ran. 0228.
BEAUTY shop—Well equipped; good business district. Mul. 9844.
BEAUTY SHOP—Excel. oppty.; hi-class clientele; sac.; after 6 p. m. Sag. 9524.
BEAUTY shop—Attract.; loop loc.; fully equipt.; reas. Dearborn 1786.
CLEANING, tailoring, fur vault equipment, living quarters—Established 12 yrs. Cicero 8341.
CLEANING store—Mod. equipt.; $50 ex. or better wkly. Ste. 5802. 148 W. 73d.
COFFEE SHOP for rent in 300 room hotel on South Michigan-av. Seating capacity 150 people. Address N M 346, Tribune.
CONFECTIONERY and school supplies—Stock and fixtures, $2,750. Living quarters. 152 S. Kostner.
CONFECTIONERY, schl. sup., toys; light lunch—We make sundaes; nr. schools; lge. liv. qtrs.; reas.; cash. Aus. 6385.
DELIC.-grocery—Electric equipt. Doing over $800 weekly; living qtrs.; terms; trial given. 1038 W. 57th-st.
DELIC.-grocery—Elec. refrig.; doing good business; barg.; terms. 615 W. 78th-st.
DELICATESSEN for sale — Good, going. Sell acct. of illness. 10735 S. Michigan.
DEPARTMENT STORE.
Old est.; yearly net inc. $20,000. Exc. oppor. Address N M 69, Tribune.
DRESSMAKING SHOP and School—Profitable, estab. bus. Also hand made hats, bags, button service. Exc. equip. and stock on hand. Pleas. surr. good nabhd. Fine followg. 4917 N. Damen. Lon.2919.
DRUG store—No. side; Rexall; low rent; sales around $50,000 yr.; no lunch; clean stock. Owner wishes to retire; good opportunity. ADDRESS X A 266, TRIBUNE.
DRUG stores—Several good loc.; pr. right for quick sale. Associated Bus. Brokers. 1525 E. 53d-st., But. 1144.
DRUG store—So.; no lunch or liquor. Nets $600 mo. Cox Co., Dea. 1057.
ELECTRIC and appliance store located in central Wisconsin town of 15,000 county seat. Little competition, doing good business, well established. Must sell due to other interests. Price $4,500. Address B H 38, Tribune.
ELEC. control., appl. fix. bus.—Well est.; compl. tools; stock rep. shop equip. store, ofc. furn.; lease on bldg.; loc. S. W. Michigan; $2,500. Address B K 43, Tribune
ELECTRIC MOTOR REPAIR shop—Incl. apt., stm. ht., rent $50. Capital 7878.
FLOWER Shop—Est. 28 yrs.; 3 miles N. Loop. Own retiring. $6,000. Cen. 1548.
FOOD SHOP—75th-st. east of Jeffery-av.; old est.; gd. stock; nice trade; excel. income; low rent; acct. illness; $3,500 cash. Saginaw 7394.
FOUNTAIN luncheonette for lease—In busy drug store; average intake per mo. $3,000; can be increased by reliable party. If interested ph. Nevada 1983.
FOUNTAIN lunch in busy department store—Very reasonable for quick sale. Call Monroe 3563. Mr. Kaplan.
FURNITURE STORE—NEW AND USED. Size 20x60; must sell due to illness. 1372 E. 55th-st. Hyde Park 2262.
GAS station — Crawford-av. frontage; lease expiring Dec. 1, '45; new owner can operate or renew lease; price $12,500; terms. For further particulars phone P. A. Reed, excl. agent. 5306 Chicago-av., Austin 4725.
GAS station—Going business; low rental; $1,500 required. Hum. 1431.
GREETING card and stationery store—Well estab.; 20 card cabinets; fluorescent lighted; lg. stock, well equipped store; lge. volume of bus.; $10,000. Address X A 505, Tribune.
GROCERY store—Est. 24 yrs.; good going bus.; live wire can more than double; cheap rent and sale price; Dr.'s orders compels sale; elec. equip. 600 W. 61st-st., cor. Wallace.
GROCERY and meat market — Fully equipped; living quarters in rear; established over 20 years; makes $1,500 a week; good business location. 7002 W. 41st-street.
GROCERY-Market—Sou. side; cash sales, $5,000 mo.; elec. fixt.; $2,500; inventy. about $2,500; long estab.; clean store; rental $50 Address X A 290, Tribune.
GROCERY-DEL.—N. side; fully equipt.; liv. quarters in rear. Same owner 20 yrs. With or without bldg. Well. 6873.
GROCERY—Excel. location; owner ill; quick sale at bargain. Associated Bus. Brokers, 1525 E. 53d-st., But. 1144.
GROCERY-Delicatessen — Good bus.; no competition. For further inf. call Berwyn 6834 or 3107 Ridgeland-av.
GROCERY STORE—Very gd. bus.; leaving town. Monroe 8545 or Cap. 8828.
GROCERY—Old est.; good income; rt. $30; reas. price. 603 W. 61st-st.
GROCERY-meat market for sale—5 room apartment at rear. Merrimac 8438.
GROCERY and delicatessen—Good location; gd. bus.; reas. rent. 5324 Belmont
HAND LAUNDRY—In Rogers Pk.; estab. 18 years; completely equipped, including pinless curtain stretcher. Reas. Owner leaving city. Ambassador 0072.
HOTEL—46 room, 1, 2, 3; located in loop of Clinton, Iowa's fastest growing industrial city; pop. 35,000. Hotel overlooking Miss. river; homelike atmosphere; clean, comfortable rooms; excellent income property. Write or see: Albert J. Stafne Jr., Attorney at Law. 202 Weston Bldg., Clinton, Ia.
KEY AND LOCK SHOP—Estab. bus.; best opport. for locksmith; small investment; lge. stock; gd. equipment. DIV. 1928.
KITCHEN concession in tavern — Good proposition. 1920 Irving Park.
LAUNDRY BUSINESS OPPORTUNITY.
EDGEWATER.
3 sty. brk. bldg. containing 2-6 rm. apts. and store equipt for laundry with washers, mangles, etc.; real estate and equipment, complete; pr. $14,000. Immediate poss. store and 1 apt. Earl Foster & Co., Realtors. Lon. 7550.
LETTER service for sale—Established 13 years. Full equipment. Billing about $1,200 a month. Just tired of working. Address X A 428, Tribune.
LIQUOR store—With comb. 24 ft. bar; est. 10 yrs.; profitable bus.; loc. N. W. side, cor. loc.; very clean inventy., gd. allot. Req. approx. $22,500 to handle. Must leave city, August. Address X A 463, Tribune.
LUNCHRM.—Tavern connection optional; good business. Must sell on account of illness. 807 Webster-avenue.
LUNCHROOM—Good bus.; $35 rent. 6000 S. Western-avenue.
LUNCH rm.—Defense area; acct. death; bedrms. rear. Bel. 3747 or Aus. 7535.
LUNCH CAR—DOING GOOD BUSINESS. 1300 ELSTON-AV.
MACHINE SHOP—N. W. side; must sell on account of other interests. ADDRESS X A 456, TRIBUNE.
MACHINE SHOP—Must sell small, going business; owner has other interests; $6,000. Monroe 1551.
MUSIC and hobby shop—Sell immediately. Must return to service. Sheldrake 1442. 8 a. m. -10:00 p. m.
NEWSSTAND—At Diversey, Damen, and Clybourne cross sec. or call Bit. 5535.
PHOTO STUDIO—W. side; establ. 25 yrs. Exc. business. Good opportunity. For cash. Address N M 186, Tribune.
PHOTO studio and photo finishing business—Must sell immediately; other interests. Chay Studio, Nevada 4674.
PRINTING bus.—Small, est. 20 yrs. 542 S. Dearborn, Rm. 803, or Har. 7333.
PUBLIC garage—125 car storage; suitable for new car franchise; south side location; will sacrifice for quick sale. South Shore 5732.
RESTAURANT—Stainless steel back bar completely refrigerated; horseshoe counter, stainless steel and porcelain 3 stainless steel red leather booths; other fixtures and stock; $1,800. 6318 Stony Island-av., Hyd. 5936.
RESTAURANT—Irv. and Hals. loc.; average profit $2,000 mo.; 6 d. wk.; 6 a. m. to 9:30 p. m.; air cond. Present owner retiring, will sell for $10,000, tms. HUBER & ROUD CO. SUP. 3448.
RESTAURANT—$120 daily; open 5 a. m.-4 p. m., closed Sundays; seats 65; fully equipped; $3,500 down, balance terms. 531 W. Roosevelt-road.
RESTAURANT—Going business; grossing over $60,000 per year; owners wish to retire. Cash will hndl., bal. on lib. tms. with mtg. Address X A 359, Tribune.
RESTAURANT—$2,500 gross mo. $3,000 puts you in; ideal for cple.; must sac.; have other interest. 853 Montrose. Bittersweet 3005.
RESTAURANT—Fully equipped including soda fountain; loc. in western sub. Pr $2,000. Address N M 243, Tribune.
RESTAURANT — Well loc.; doing fine business; hrs. 7 a. m. to 3 p. m. 4008 Montrose.
RESTAURANT—Doing good bus.; seats 55; will accept rea. offer; living qtrs.; nr. Garfield Pk. Nevada 1888.
RESTAURANT—Estab. 15 yrs.; new, mod. fixtures; air con.; excell. Nor. side location. Address X A 244, Tribune.
RESTAURANT—Small; suitable for couple; S. Water market loc.; selling acct. illness. Haymarket 9367.
RESTAURANT AND HOTEL. For sale. Phone Republic 5666.
RESTAURANT — Fully equipped; good business location. Haymarket 6410.
RESTAURANT—Must sell; drafted. Call Cap. 0776 or go to 3236 W. Cortez.
RMG. hse.—63 rm.—10 yr. lse. and furn. Nets $6,000 yr. $10,000 req. MORRIS R. DE WOSKIN & CO. 105 W. Madison, Suite 1905, Sta.9891
ROOMING house—24 rooms, all occupied. Excellent transportation; linens included; near Jefferson Park. Price $1,500. Call Haymarket 0119.
ROOMING house—26 rooms, business and building. Reas. take. 3200 North. Owner. Address S L 551, Tribune.
RMG. hse.—17 rms.; gd. lse.; inc. $300; pr. $1,600, cash $400, balance out of profits. Call after 7:30 p. m. Whi.5983.
ROOMING HOUSE, restaurant, tavern, and bldg.—Good going bus.; $5,500 rent yr. without tav. or rest. Can. 9158
RMG. HSE.—32 rms., N. La Salle; rent $140; pr. $3,200, terms. Also other good buys. McCarthy, Realtor, Mic.6537.
RMG. HSE.—10 units, N. Orchard; rt. $75, good lease; inc. $286. Full price $1,500. Ross Co., 663 N. State.
ROOMING hse.—38 rms. Will sell lease, and bldg. 2138 N. Halsted. Div. 7880.
RMG. HSES.—HOTELS—TITLES GUAR. CORCORAN CO., 48 W. DIVISION.

—BUSINESS OPPORTUNITIES—

RMG. hse.—52 rms. South, all kits.; 26 refr.; stoker; inc. $11,500 yr. Rent $300. Lease 10 yrs. $3,500 cash req. or sell bldg. and furn. $9,000 down. CAPPS CO. 61 W. SCHILLER.
RMG. house—222 rms., 81 units; inc. $2,900 mo. Rt. $600; 5 yr. lse.; $15,000 to hdle. Address N M 168, Tribune. Address N M 168, Tribune.
ROOMING hse. and bldg., gar.—12 units; rfg.; stkr.; gd. clean furniture. Pr. $14,000. [Woodlawn.] Dor. 0021.
SHOE repairing shop—Gd. business; leaving town; sacrifice. 834 W. 59th-st.
SHOE REPAIR STORE—PR. $1,000. Lee & Co., 111 W. Wash. Sta. 4444.
SHOE rep.—Landis champ mach.; cement press. Berk. 2706, 7-10 a.m. 7-10 p.m.
SHOE shop—Comp. Langis outfit; A-1 cond.; acct. sickness. 3216 E. 84th-st.
TAVERN— N. side fact. dist.; lunches. Netting $250 wk. Right party can double. Rt. $50; 3 yr. lse. Partner very ill. Will sell for $4,500, terms. HUBER & ROUD CO. Sup. 3448.
TAVERN and liquor store—Transfer cor.; excellent business. Assoc. Bus. Brokers. 1525 E. 53d-st. But. 1144.
TAVERN—Doing good business; new bar and fixtures; sell or trade for home with land. 5401 DIVERSEY-BLVD.
TAVERN—Factory dist.; no Sun. or hol. Aver. receipts $90 day. Whi. 9723.
TOOL and die shop—Only people financially responsible need apply. Address N M 271, Tribune.
TRAILER park and cottages — Modern; Chgo. suburb; rent receipts $22,000 yr. Call Park Ridge 1892, John Behmiller.
BY order Probate court—Will sell at public sale misc. items for operation of gas station; located 900 Grove-av., Evanston; Wed., Aug. 1st, 10 a. m. Est. of John L. Carter, dec'd. Information call Ran. 0432. John T. Dempsey, Public Administrator.
SPLENDID opportunity—To obtain a profit paying electric and hot dip retinning plant; well equipped; good location; net investment about $15,000. Call Graceland 3900.
LGE. stone resid.—On West side blvd.; converted into 30 1-2-3-4 rm. completely furn. kitchenettes including refrigs. and stoves. Annual inc. $12,000. Barg. $25,000. Lin. 3074.
BLDG.—8 UNITS; well furnd.; 3 rm. apt. avail.; inc. $400; no work; nets $3,800; suit. older cpl.; invest $5,000 and be ind. And. 2285, Hay. 7716 eve.

—Business Service—

I AM organizing a sales company to cover central and western New York state acting as manufacturer's agent. I am interested in representing well financed companies whose products are repeat items sold to manufacturers and consumer durable goods sold through department stores. The territory will be ably covered by sales personnel of outstanding ability. My personal background is 15 years in sales management. In reply, please give complete details of your product and sales policies. B. K. Sheldon, Hotel Syracuse, Syracuse, New York.
ATTENTION, MANUFACTURERS.
Excellent opportunity for representation and distribution of products through factory sales organization in Ohio, Indiana, and Michigan. Reply in detail outlining items manufactured.
Post Office Box 251, Sta. B
Toledo 6, Ohio.
MANUFACTURERS representative—Wants several additional electrical lines, preferably table and floor lamps; major appliances; table appliances; radios, etc. Either factory shiments or will carry own accounts. Address C 407, Tribune.
MANUFACTURERS' AGENT desires lines on commission dealing in household and utility items, for Pacific Coast. Write M. Newman, 5932 Willoughby-av., Los Angeles 38, California.
ENGR. SERVICE AND CONSULTATION. Design and development on electomech. Electronic, radio, and intricate mechanisms; assignment or retainer fee. Address C 377, Tribune.
ADVERTISING EXPERT—PLANNING. Production, copy, layout; provides you with a complete top notch advertising department; available on free lance basis. Address C 365, Tribune.
3 A-1 TOOL and die makers working as unit; 55 yrs.' Chgo. job shop exp.; own tool design and estimates. Wish to take over tool rm. and design. Compl. force furnished. Address C 247, Tribune.
SALES ENG.—Exp.; age 38; agency or representative of mfgr. of industrial supplies or products; will locate in Los Angeles. Address S C 148, Tribune.
HAVE 3 trucks for hire—8 to 1 p. m. Charge hrly., piece, or ton. Mon. 1174.
1,000 RAISED letter bus. cards...$2.50 Dollar Ltr. Svc., 180 W. Wash. Cen.4664

—Distributors—

WE are looking for a first rate sales organization willing and capable to place our high class leather writing kits and picture frames throughout the country; best reference required. Box 420, 159 East 34th-street, New York.

—Manufacturing—

MANUFACTURING facilities available, woodworking and assembly plant with complete spray dept. and shipping facilities including private railroad track. Will entertain work from financially responsible companies. ADDRESS N J 264, TRIBUNE.
FREE INVESTIGATE
The Centrifugal Machine and Eng. Co. of Kalamazoo, Mich., can place welding fabrication, steel castings at once; also Miller and lathes open time. Eng. will call on request.
PIPE FABRICATING
Threading, cutting, beveling, bending, flanging, forming, drilling, tapping, special threads. Special machining to prints. Assembling for railings, etc. TYNE CO. NEVADA 0100.
OLD established Chgo. mfr. looking for good post-war products to manufacture on royalty basis—office or home appliances pref. Information confidential. Address X A 277, Tribune.
OPEN time on 3-16 cap squaring shear; 10 ft. ¼ press brake; 10 ft. 18 gauge press brake; 3 notching presses, 25, 35, and 70 ton; also 18 arc welding mach.; 200 amp. cap. Law. 2664, Mr. Foley.
METAL stampings to sublet for Christmas tree stand, garden tools and toys. We will furnish dies and materials. Large volume available. Address N M 386, Tribune.
OPEN time on 21 drill presses, 6 milling machines, 23 lathes, 2 handscrew machines—10,000 ft. of assembly space. Let us do your sub-assembly. Call Mon. 1145, Mr. Anderson.
ACME THREADING
Facilities for producing full Acme or modified Acme threads; work wanted. TYNE CO. NEVADA 0100.
CUTTING TO LENGTH
BAR—TUBING—PIPE
CAPACITY TO 24 IN. DIAMETER. TYNE CO., NEVADA 0100.
METAL stamping, forming, assembly, spot welding—Free engineering service. No item too large or small. General Metal Specialties, 4103 West Lake-street.
M. & A. machine tool rebuilders—Work wtd. on all makes of machy. Precision scraping done in your plt. or ours. Sac. 3160 or Nev. 2173, 2820 W. Roosevelt
CENTERLESS GRINDING.
Infeed, thru feed, profile. Any tolerance, any quantity; good deliv. Mon. 3991.
OPEN time on B. & S. and multiple screw machines—1/32 to 1¼ capacity. RICHIE-SPRAGUE CO., Keystone 6688.
SCREW MACHINE FACILITIES.
Up to 2-in. cap. Available for immed. production. National Mfrs., Bru. 4934.
OPPTY. for mfg. to manufacture electric units; unlimited possibilities. Lge. ord. on hand. Address M F 128, Tribune.
OPEN time—Eng. lathe; hand screw machine; drilling; tapping; quick delivery. Low prices. Hum. 7217.
HAVE open time for spraying. Call Superior 5842.
HAVE open time for setup clip board boxes. Calumet 6631.
PUNCH press work—Also gage, jig, and fixture work. Mr. King, Hay. 1480.
WANTED—Machine tools for rebuilding; we rescrape surface plates. Hyd. 7024.

—Wanted—

Auto Agency Wanted
Private individual will invest up to $50,000 cash in a new car dealership. Chicago or any other live community. Will buy outright or consider partnership in an established and popular make. All communications will be held strictly confidential. Give full particulars.
ADDRESS N N 61, TRIBUNE

Man wishes to invest up to $10,000 in going business or position.
Address C 506, Tribune

WANTED—CATALOGUE PRINTER. Must have exp. on high class catalogues and press to handle 32x44 sheet size. Unusual opp. for good volume and steady work for adv. agency. Give details. Address X A 467, Tribune.
WANTED—Machine shop with heavy equipment; lathe, milling machine, shaper, planer and drill presses. Address S L 400, Tribune.
WE BUY OR SELL ANY BUSINESS IN 24 hours. No fee required. Free listing.
DELMONT CO. BIT. 2584
PLUMBING AND HEATING supply business. Good location. Private party. Address N N 60, Tribune.
A RETURNED veteran wants small printers business. List all equipment and price. Address X A 257, Tribune.
WANTED—Department store, dry goods, or hardware in town or out. ADDRESS X A 263, TRIBUNE.
PRIVATE individual desires to buy an estab. mod. book store. Address N M 279, Tribune.
LOCAL trucking business—With approx. 10 pieces of equipment; for cash. Address N M 191, Tribune.
WILL invest up to $3,000 in going business with services. Address C 443, Tribune.
CASH PAID FOR YOUR BUSINESS. Quick action. Ace Auct. Canal 8625.
AUTOMATIC screw machine work open—Capacity up to 1½ in. Che. 3253.
WANT to buy—Small tool shop business. ANDOVER 5464.
WE PAY CASH FOR YOUR BUSINESS. Marshall Sales. And. 5346.
WE PAY CASH FOR YOUR BUSINESS. Marshall Sales. And. 5346.

CAMERAS AND OPTICAL GOODS

CASH FOR YOUR CAMERA EQUIPMT.
CAMERAS—ALL MAKES AVAILABLE
General Electric Exposure Meters.
Enlarging Paper—Flash Lamps.
PROJECTORS, ENLARGERS, LENSES.
Movie Film—Cut Film—Packs, 35 mm.
CAMERAS—DARK ROOM SUPPLIES.
CALL FOR PRIORITY INFORMATION.
Op. dly. 6 p.m.; Thurs.Sat.,9; Sun.10-4.
BOLOTIN CAMERA EXCHANGE.
729 W. Roosevelt. Can. 2112.

BASS wants used cameras and shop apparatus badly. Pay top prices. Phone, write, or call. Saturday to 1 p. m. BASS CAMERA COMPANY, 179 W Madison-st., Chicago 2, State 7410. Over 34 years of photo specialization assures satisfaction.
EASTMAN 2-A camera stand—Like new; for sale. Paul Cook, 3 W. Warren-st., Calumet City, Ind. Hammond 8213.
CAMERA—Voigt Bessa, compur 1-400, range find. F3-5, No. 120 film. Address C 560, Tribune.
SPOT CASH FOR YOUR CAMERA. Chicago Camera Co., 2324 S. Michigan.

HOME FURNISHINGS & FURNITURE

OPEN TO THE PUBLIC
JOHNSON FURN. CO
SAVINGS UP TO 60%
CHICAGO'S LARGEST
SAMPLE FURN. DEALER
NOW INVITES THE PUBLIC TO INSPECT THE COUNTRY'S
FAMOUS MAKES OF QUALITY FURNITURE
OPEN DAILY TILL 9 P. M.
DEALERS INVITED—NOTE PRICES.
5 PC. DINETTE SETS.......Up to $49
BEDROOM SETS ....$49 to $195
2 PC. PARLOR SETS.....$89 to $195
DAVENPORTS ....$39 to $115
STUDIO COUCHES ....Up to $59
CRIBS, CARRIAGES, HI-CHAIRS.
PRICED FOR QUICK SALE.
PULL-UP CHAIRS ....$5 to $20
LOUNGING CHAIRS ....$12 to $59
RED SPRINGS $5
MATTRESSES ....$6 to $29
ODD DRESSERS, CHESTS, BEDS, TABLES, MIRRORS, SACRIFICED.
TWO SHOWROOMS
203 E. OHIO-ST.
Terms. Delaware 2446.
4750 WASHINGTON
At Cicero-av. Col. 9609

RUGS FOR EVERY RM.
NEW—USED—SAMPLES.
RUGS—BROADLOOM CARPETS
825 rugs, 6x9 to 12x21, made by Bigelow—Mohawk—Smith—Gulistan.
950 yds. 27 in. carpet for rms., $6.95.
CASH OR TERMS.
American Pneumatic Carpet Co.
NORTH SIDE. SOUTH SIDE.
3308 W. North. 7439 Cottage Grove.
MAIN PLANT.
3920 W. ARMITAGE.
Open Thurs. and Sat. Evenings Until 9.

NOW OPEN TO THE PUBLIC
6 FLOORS FURNITURE BARGAINS.
CENTRAL WAREHOUSE OUTLET.
Bed spring...$ 6 | Bunk bed.......$24
Mattress .....$ 8 | Chair and Ott.$24
Folding bed ..$16 | Hol. bed.......$24
Chest. walnut.$19 | Dinete set......$26
Tw. box spg. & mat., $59.95 val. $39.95
1245 S. STATE-ST.
Open Tues., Wed., Fri. to 5:30 p. m. Op. Mon., Thurs., Sat. to 9; Sun. to 5.

DRASTIC REDUCTIONS.
Bargains. Pre-war spring parlor sets, $59 up; bedrm., $59 up; dinettes, $19.95; studio couches, $29.50; beds, springs, mattresses, $9.95; chests, dressers, innerspring mattresses. Rugs, 9x12 to 12x15, $17.95 up; stoves, balance due on 3 rm. new furniture, $189.
3071 LINCOLN
FURNITURE MART OUTLET.
Open Thurs. and Sat. till 10 p. m.

CAN YOU TOP THIS?
TO BE SOLD AT ONCE.
3 compl. rms. mod. furn., 3 pc. bedrm set, liv. rm., dinette, lamp, pictures etc. ALL FOR BALANCE DUE OF $149. TERMS. FREE DELIVERY. OPEN EVENINGS, SUNDAYS UNTIL 5 P. M. MEYER'S FURNITURE HOUSE
4100 W. ROOSEVELT-RD.

3 ROOMS, $149
All new. $2.50 week.
A cozy outfit of beauty and comfort. Parlor, bedroom, dinette includes 3 rugs, mattress, spring, tables, dishes.
PUBLIC FURNITURE CO.
3051 LINCOLN-AV.

IMPORTANT NOTICE—Will sell to responsible party complete 3 rms. of modern beau. furn. ONE MO. OLD. Bedroom, living room, dinette, tables, rugs, mirrors, lamps, pictures, etc. Originally worth $480. NOW $147, terms. Open Tuesday, Thursday, and Saturday eves MEYER'S WAREHOUSE.
455 W. 63D-ST.

BEAU. down filled davenport, handsomely covered; 1 blonde mahogany breakfront, exceptional quality; 1 5-pc. bedroom set, mahogany and satin wood; inlaid double bed, complete with box spring and mattress; 1 love seat, down filled. Mrs. E. R. Kauders, 3400 Lake Shore-dr., Apt. 5-W.

WE HAVE THE RUGS
47 Chinese, Persians, 9x12..$75-$285
365 USED 6x9, 8x10, 9x12....$5-$85
485 PRE-WAR 4x6 to 12x15..$9-$99
Used 8x10½, $7-47; new 9x12, $19-95.
CHECKER Cleaners Whse., 1301 W. 63d.

3 ROOM OUTFITS—$169.50 UP.
A FINE SELECTION OF living rm., bedrm. and dinette sets; innerspring mattr., broadloom rugs, etc. Will separate. Home Furniture Mart.
3660 IRVING PARK-RD.
Terms. Open Thurs. and Sat. eves.

3 NEW ROOMS, $177
Inc. parlor suite, sprg. const.; rug, bedroom, dinet. tables, lamps, dishes; $3 wk.; free del. Op. Tue., Thu., Sat. eve.
DRAKE CO., 2874 MILWAUKEE

PAY BALANCE DUE—3 rooms of beautiful furniture; 2 piece parlor set, bedroom set, dinette, rugs, pictures, dishes. Worth $450, now $145. Table top gas range, extra; will separate, terms. John Marshall Co., 1379 Milwaukee-av., Thursday, Saturday evenings.

PRE-WAR CARPETS—LINOLEUMS.
9x12 seamless rugs.......$16.95 and up
Broadloom carpets ....$4.95 and up
Hall and stair carpets..........98c and up
Gen. orient-Chinese [used] rugs $79 up
Linoleums, asphalt tile, Congoleums.
BALABAN, 1547 Roosevelt. CAN. 1553.

OUT OF STORAGE
3 ROOMS COMPLETE, $179
Also odds and ends.
CITIZEN'S. 6231 COTTAGE GROVE. Open Tues., Thurs., Sat. eve. 'til 10.

Innerspring Mattresses
ALL SIZES; 50 TO CHOOSE FROM.
Morris Furn. Co., 4658 Cottage Gr.

3 ROOMS—$139.50. TERMS.
Innerspring mattresses and Hollywood beds, $29.50; bedroom sets and gas ranges [ration free], $59.50.
LAKEVIEW FURN. & BEDDING CO.
3056 LINCOLN-AV.

MAPLE dresser, chest, bed, excellent cond.; also box spring and mattress complete, $115; walnut dresser, bed, innerspring mattress, coil spring, good cond, $39. SCHWARTZ BROS., 7012 STONY ISLAND. DOR. 8100.
USED RUG BARGAINS!—100% all wool carpet remnants; 3 fine quality 9x15 Wilton broadloom; hall and stair cpt.; rugs 4x6, 6x9, 8x10, 9x12; domestic and Oriental. Active, 2909 N. Clark.
1 COMPLETE bedroom set with double bed; 1 complete boy's metal bdrm set; complete carved dining room set; sofa, matching table, chairs, lamps, rugs, etc. Ambassador 1255.
REMER STORAGE SALE—EASY TERMS. PARLOR, BEDR., DIN. FURN., $39 UP; 9x12 RUG, $15; WILTON RUG, $59; WOOL WIL. BRDLMS., $4.50 SQ. YD. 5822 N. Western. Daily 6; Thurs., 9.
COMB. RADIO [slightly used]—Also 5 rooms of unclaimed furn., $149.50. MIDWAY FURNITURE MART. 6060 COTTAGE GROVE. MID. 2303
WILL sacrifice fine complete dining rm. set. Elegant twin bedroom set. Junior bed and chestrobe. Hand carved cellerette. Not at home until 7 eve. 6851 Constance.
LARGEST SELECTION OF MAPLE FURNITURE.
WALLEN-FINE FURNITURE CO., 3300 N. CLARK-ST. BIT. 2339.
VEN. blinds—79x7½ inches; ivory, brown trim; $25; pedestal elec. shaving or makeup mirror; $20; 3 fine small Navajo rugs; $25. Mashek, Cen. 4569.
FOR SALE—Circassian wal. bedrm. set, $200; comb. radio-phono., $75; venetian blinds. 1510 W. 107th-st. Beverly 6765.
RUGS — 500 PRE-WAR USED RUGS 27x54, 4x6 to 9x12, $4-$39 Sidney Perlman. 232 S. Halsted-st.
DINETTE, living and bedroom sets; complete with furnishings; 3 rm. apt. available. Prospect 2963, after 5:30.
SELL living rm. and kit. set; Philco cab. model; basinette; 2 chests of drawers. Fairfax 5598.
REPOS. 3 rms. like new. $99. tms.; Tues., Thurs. and Sat. till 10 p. m. Advance Furniture Warehouse, 4342 Broadway.
COMP. med. sz. Eng. din. rm. suite; asst. bricabrac; clothes, etc. High Pk. 191. 1433 Wildwood Lane, Ravinia.
NEW WILTON WOOL CARPETING. $4.75 per yard. Color selection. LUCAS. 5400 W. CHICAGO-AV.
IMPORTED Oriental rugs—2 9x12, 1 5x6½, 1 4x6½, 1 2x4, 1 1-ft. 10 in.x 2½; exc. cond. Rogers Park 2735.
FOR sale—3 rms. furniture; complete or separate. 4945 N. Kedzie. 2d apt., front. Keystone 1062.
DRESSER, chiffonier, 3 kitchen chairs, covered cot, foldaway legs; all or separate; reas. Call evenings. Albany 4757.
BIG SELECTION—LOWEST PRICES PRE-WAR MERCHANDISE. "O. K." Furniture Co., 7907 S. Halsted
3 PC. maple finish bedrm. set—Coil springs and inner spring matt.; $35. Des Plaines 1293J.
ESTATE sale—Twin bedrooms, din. room. liv. room, etc.; daily, 10-6; Thursday. Sat., 10-9. M. KAY. 5550 Broadway.
CHINESE rug—9x12; also a 4x6; both blue; $300; for information call Ravenswood 3837.
MODERN 2 piece parlor set—Like new; twin beds; Starck upright piano; private party. 3115 N. Monticello, rear.
10 VAN LOADS OF FINE USED FURN. Compl. outfits, 1-5 rms.; cheap; terms Tues., Thurs., Sat. till 9. 2557 N. Clark.
KITCHEN set—Like new; child's crib and high chair; rugs, chairs, miscel. Broker. 3130 N. Ridgeway, Ind. 8195.
MASSIVE 3 pc. burl walnut bedrm. set—Coil spring; innerspring mattress; like new; $225. Regent 3216.
1½ ROOMS furniture—Apartment available. Phone Sunnyside 8918.
1940 KELVINATOR refrig.—Perf. cond.; 1 Kroll baby crib; 1 play pen. Rog. 6321.
SETH THOMAS hall clock; genuine leather wing chair. Coburn, 747 E. 79th-st.
USED RUGS—9x12, 8x10......$3-$15 4922 Chicago-av. Open Thurs., Sat. eves
PERIOD furn.; china, porcelain, silver Williams-Barker-Severn, 229 S. Wabash.
ALL kinds used furniture, stvs., rugs, etc Wk.days M. D. Furn., 6730-42 Cot. Gr
USED RUGS—All sizes, $3 to $25. Lion. 5947 W. Chicago. Open Thurs.-Sat. eves.
4 RMS. furn.—Incl. refr., table top stove, vacuum. Apartment avail. Nev. 8395.
DRAPES, exc. cond.; 2 upholstered chairs. Call Longbeach 1547.
BRASS bed, box spring and inner spring mattress; also dresser. Hem. 0621.
BEDRM. furn.; radio; dresses, size 14; miscellaneous. Midway 8237.
LIVING rm. chairs, tables, lamps, dinette set, odd pieces. 2609 Coyle.
ENTIRE furnishings of 4 rm. flat—Used 3 mos. 1722 W. 21st-st., 2d flr, front.
HOOVER vac.; cot; chest drawers—Pro 0118. 6252 S. Spaulding, Apt. 301.
SAC. 8 pc. walnut dining rm. set—Prac. brand new. Call 9 a. m.-1. New. 7877.
LIVING, dining, 3 pc. bedrm. set, wash. mach. 6325 S. Sangamon. Eng. 4254.
PERSIAN oriental rug runner, 10x3.6; 16 golf clubs, $10. Dor. 4479 aft. 6 p. m.
COMPLETE furnishings of 8 rm. home for sale including Maytag washer, vacuum cleaner. Call Euclid 2526.

HOME FURNISHINGS & FURNITURE

OPEN TODAY, TUES., TIL 9; SUN. TO 6
DIRECT TO THE PUBLIC
TREMENDOUS
FURNITURE
CLEARANCE SALE AT
Terminal Warehouse
Furniture Outlet
Samples, odds and ends, from Rockford, Grand Rapids, Karpen, Kroehler, Stewardstown, Mohawk, Gulistan, and other famous makes.
Rollaway cots, compl. with matt......$19
Hollywood beds, large asst........from $18
Dinette sets, never before..........$19
Studio couches, spring const....from $24
Sofas, all styles, beau. fabrics......$48
Bedrooms, 3-4-7 pc. sets........from $44
Coil springs and mattrs., all sizes.....$8
NEW DE LUXE 3 RM. OUTFIT....$139
Coal, gas, and combination stoves, fireplaces, desks, lamps, end and cocktail tables, Jr. floor and table lamps. No finance company to deal with. 12 months to pay. Des. 7775-7776.
775
W. JACKSON-BLVD.
Open Mon., Tu., Thur., Sat. to 9; Sun. 5.

NOW
IS THE TIME
TO BUY
E-Z, CONVENIENT CREDIT TERMS.
Repossessed parlor sets....As low as $25
Sample parlor sets ....As low as $45
3 piece bedroom sets.......As low as $39
Kitchen sets, all kinds.....As low as $18
Studio couches ....As low as $25
Rugs, all sizes.............As low as $25
Sample dining room sets...As low as $39
3 ROOM OUTFIT, slightly used....$169
3 ROOM OUTFIT, sample groups.$229
NELSON BROS.
OUTLETS
North: 4840 Broadway
South: 6910 Cottage Grove
Op. Tu., Thurs., Sat. to 10 p.m., Sun. 5

WANTED—RELIABLE PARTY TO TAKE OVER for BALANCE DUE. Beautiful 3 Rooms of Furniture. Like New Parlor Set, Bedrm Set, Dining Set, Rugs, Lamps, Tables, Pictures, Mirrors, Dishes, Glassware, etc., all for $148; Cash or Terms. $3 weekly; free delivery. NO FINANCE CO. TO DEAL WITH. IRVING FURNITURE OUTLET.
7839 S. HALSTED
Open Tues., Thurs., Sat. to 9 p. m.

A REAL BARGAIN
4 ROOM OUTFIT, $149.50.
Includes parlor, 2 bedrms., din., rug, lamp, bedding, table, dishes, curtains, drapes, silverware, kitchen utensils. Nothing else to buy. Terms. Open Thurs., Sat. eve. till 9. INTERSTATE FURNITURE CO.
3015 N. LINCOLN-AV.

USED RUGS—Good condition; all sizes; Orientals, Chinese, Wiltons. 1349 Devon.

—HOUSEHOLD APPLIANCES—

CABINET SINK....................$75
ALL METAL CABINETS.
PRE-WAR PORCELAIN SINK.
5400 W. CHICAGO-AV. COL. 9000.
FLUORESCENT FOR THE HOME. Modernize your kitchen with beautiful fluorescent illumination fixtures completely installed at 30% savings if ordered now!
DALE'S FLUORESCENT LITE CO.
1448 E. 67th-st. Hyde Park 1399.
ELEC. irons, sewing machs., 9x12 rugs, carpets, furniture. 4000 Cottage Grove.
FROZEN FOOD cabinets with new Frigidaire units; 10 cu. ft. 1576 MAPLE. UNIVERSITY 1303.
FROZEN food cabinets—New; 15 and 19 cubic ft. Pvt. party. Kildare 6224.
GAS HEATING STOVES
Limited number available for home, office and stores.
DEARBORN STOVE CO.,
3256 Milwaukee-av. Mul. 1300.
GAS Ranges. Table Top Models; New Pre-War; immediate delivery; cash or terms. $2 weekly. Irving's 7839 S. Halsted. Open Tues., Thurs., Sat. to 9 p. m.
GAS RANGES—ALL MAKES. IMMED. DEL. PRE-WAR QUALITY. FREE DELIVERY, INSTALLATION. 3334 N. CENTRAL-AV. MUL. 0606.
GAS RANGES—COLORIC, MAGIC CHEF, TAPPAN, ETC.; IMM. DELIVERY. MUL. 7700. 4002 Irving Park.
GAS range, 6 burner, Garland with grill; electric dishwasher. Also furniture. 1440 N. Dearborn, Whitehall 5188.
GAS STOVE—Old model Crown. Very cheap. 510 Arlington-pl. Lin. 6055.
GAS Range—Detroit Jewel; 6 burners, 2 ovens, 2 broilers; pr.; sac. Bri. 5262.
GAS STOVE—MAGIC CHEF; like new. 331 W. Schiller-st.
GAS RANGE—ROPER................$69.50 COL. 9000. 5400 W. CHICAGO-AV.
SEWING MACHINES oiled, adjusted, 95c. Any make; parts extra. NETCHER'S BOSTON STORE. STATE 3000. Extension 339.
SEWING MACHINES—Electric portables, consoles, and foot powers. 3016 E. 91st. CALL SOUTH CHICAGO 0462.
VACUUM cleaner—Excel. cond.; cylinder type; accessories incl. Ber. 2504.
WASHING MACHINE—$40; old style. Sou. 6496, after 6 p. m.
USED Singer treadle machines—Guaranteed. While they last. SINGER SEWING MACHINE CO. 122 S. State-st. Ran. 3651.
STOKERS—ANCHOR. HOMES, 2 FLATS, AND LARGER. No priority; prompt installation. Furnaces repaired and cleaned. HERITAGE, 630-Michigan. Nor. 1000.
MODEL FE Tuthill freezer and ice cream maker; almost new; for sale or trade for smaller home freezer. LACKAWANNA 0582 WEEKDAYS.
A-1 Pre-War Gas Range, $30
Saved. Pay balance due. Table-Top. JOHN MARSHALL, 1379 Milwaukee-av.

—Wanted—

CALL us first for highest prices on any make sewing machine. Kedzie 5007 or Crawford 4850.
WASHING machine, elec.—Good condition; priv. party. Avenue 7061 after 5.
WILL pay cash for Servel refrigerator, right hand opening. Also gas range. Private party. Delaware 8198.
WTD.—4 ft. refrigerator; gas or elec.; call Lincoln 2310.
PRIVATE PARTY wants portable Singer sewing machine. Bit. 4600, Apt. 1230.
WANTED — SEWING MACHINE; ANY MAKE; ANY TIME. KEDZIE 8127.
IRONER, refr., wash. mch. wtd.; late models; will pay cash; priv. party. Lak.9615.

—HOME FURNISHINGS WANTED—

CASH!
BRIARGATE 2000
Furniture, Refrigerators, Stoves, Pianos, Bric-a-Brac. Assured Genteel, Courteous Treatment

WE NEED FURNITURE
RUGS, STOVES, ODD PIECES. HIGHEST CASH PRICES PAID. PROMPT, COURTEOUS ATTENTION. HAL. 6198.

KEDZIE 8127—ANY TIME
Will pay cash prices for furniture, rugs, electric applis., sewing machines, etc.

CALL LAKEVIEW 1683
WE NEED AT ONCE, 2-3-4 ROOMS, MOD. FURN. WILL PAY SPOT CASH.

JUST STARTING BUSINESS—Will buy whole flats, odd pieces of furniture, rugs, stoves, etc. Call ATLANTIC 3636.
PARTY needs fine period furn., oriental rugs, silver, orig. ptgs., linens, china, antiques, pianos. Longbeach 7459.
SUNNYSIDE 6000—DELAWARE 1632. Immed. cash for furn., piano, linen, oriental-dom. rugs, sew mach., stvs., etc.
WANT FURNITURE, RUGS, APPLIANCES FOR HOME. NORMAL 4694.
PARTY needs period furn.—all, gr. piano, art obj., orien., bric-a-brac. Lon. 7258.
I PAY MORE FOR YOUR FURNITURE. A-1 Furn., Irv. 4666.
CALL Midway 0210 and get an honest deal for your furniture, rugs, bric-a-brac.
DOR. 0920—A square deal on furn., rugs, sewing machines, odd pieces.
NEVADA 8787—We pay your price; need furn., rugs at once. After 6, Nev. 0811.
INT. dec. wants fine furn., orientals, objects of art. Call Longbeach 6774.
WANT KITCHEN, DINETTE, AND BEDROOM FURNITURE. NORMAL 4694.
HIGHEST CASH FOR YOUR furn., rugs, and appliances. Dor. 5015.

RADIOS, SUPPLIES, AND SERVICE

TUBES for radios—We have the real McCoy; 50L6, 35L6, 25L6, 25Z6, 25Z5, 12SA7, 12SK7, 12SQ7, 6SA7, 117Z6, 1V, 80, 5Y3, 5Y4, at ceiling prices. Compl. stk. of portable batteries. SINGER RADIO. 1820 Chicago-av.
PORTABLE radio—Detrola, 6 tube, a. c. d. c. battery; also some new fly rods and new Shakespeare casting rod. Call Radcliffe 7243 before Thursday.
BATTERIES—For all portables, installed. TUBES for all radios. Open eves. Modern Service Radio, 3856 Montrose.
NEW radio-phono. combinations, from $159.50-$500. Open 9-9. BELWAY RADIO CO., 3321 Broadway.
7 TUBE BELMONT RADIO—Push button floor model. Perfect cond. Pvt. party. LAKEVIEW 6977.
TABLE mod. radio and elec. iron—Excel. condition; $30. Lakeview 4789.
3 PORTABLE P. A. SYSTEMS. New; reasonable. Brunswick 4545.

JEWELRY, DIAMONDS, OLD GOLD

CASH FOR YOUR DIAMONDS
HIGHEST PRICES PAID.
Old Gold, Pawn Tickets Bought. Member Chicago Assn. of Commerce.
AMERICAN
DIAMOND SYNDICATE
37 S. WABASH-AV., 3D FLOOR.

GET OUR CASH PRICE
BEFORE SELLING.
Diamonds, Watches, Pawn Tickets.
THE U. S. LOAN BANK.
10 N. CLARK-ST. 6TH FLOOR.

DO YOU WANT MORE CASH? We pay highest current prices or make loans on your diamonds and jewelry. ILLINOIS STATE PAWNERS ASSN. SECOND FLOOR, 140 N. DEARBORN.
FIDELITY Diamond Broker pays top price for diamonds, watches, old gold. 29 E. Madison-st., Room 1613.
I PAY HIGHEST PRICES FOR GOLD DIAMONDS, JEWELRY, WATCHES. LLOYD J. BUTLER, 133 N. CLARK.
FULL value for diam., watches, old gold. ROMACK DIAMOND EXCHANGE. 7 W. MADISON AT STATE. RM. 501.
ILL Diamond Syn.—Cash dia., old gold, pn tkts Dea 6711. 5 S. Wab., R. 512.
4.65 CT. DIAMOND in lady's ring.$520 Levinson's Loan Bank. 739 N. Clark-st.

—AUTOS TO RENT—

UP TO DATE PASSENGER CARS. TRUCKS—Chev., G. M.'s, 1½ ton panel stakes; low rate by hour, day, wk., yr. HERTZ DRIVURSELF. Del. 7272.
TRUCKS, tractors, and trailers for rent. Reasonable rates. Lawndale 9221.

MUSICAL INSTRUMENTS

Pianos and Organs

USED GRAND AND UPRIGHT PIANOS.
Used grand pianos.............$495 up
Used upright pianos...........$135 up
NOW ON SALE.
Kimball Factory, 2611 S. California.
Oepn daily, 9:30 a. m. to 5 p. m.

STUDIO TYPE SMALL UPRIGHT. Ideal for beginner; fine make; beautiful mahogany; specially priced at $125, due to lack of floor space. Other fine uprights from $55.
GULBRANSEN Factory, 820 N. Kedzie.

AMAZING OFFER — A used converted spinet piano, only $119 on 30 days free trial with minimum paymt.; terms $2.50 week; free delivery. Fireproof Warehouse No. 39, South Ashland-av. at 39th-st. Open until 9 p. m.

USED SPINET.
Also a limited number of New Pianos now available for immediate delivery. BALDWIN PIANO CO., 323 S. Wabash.

$395 BUYS fine mahogany baby grand. Standard make. A-1 cond. North Shore Piano Mart, 6230 Broadway.

NEW Louis XV. spinet pianos—$334. Also Steinway grds. Victor Whse., 4809 Lake.

KIMBALL upright—In good condition. $150. 7737 Yates-av. Regent 1128.

BABY grand Lyon & Healy—Cannot be told from new; $575. 2609 Coyle.

GRAND piano—Excellent tone; leaving city; $395. Berkshire 2504.

BALDWIN Hamilton upr.; like new; $175. MOIST PIANO CO. 5509 Broadway.

Miscellaneous

NEW E flat Buescher saxophone; Humphrey clarinet. Ph Tues. eve. between 5-7. Ardmore 3619.

BANJO—For sale with case. Musmamds special model. Value $200. Call between 5-7 p. m. 8742 Commercial-av., Harry.

SET of drums; Slingerland Radio King—Pract. new. Cal. 8477, after 5 p. m.

120 BASS accordion, 2 switch; good condition; $95. 754 N. Damen, 1st flr.

Wanted

PIANOS WANTED
CALL
WENTWORTH 8724
HIGHEST PRICES
PAID FOR
UPRIGHTS—PLAYERS
SPINETS—GRANDS
We Go All Over
IMMEDIATE SERVICE
WENTWORTH 8724

PIANOS WANTED
FOR CASH
PHONE
MERRIMAC 4026
UPRIGHTS, PLAYERS, GRANDS
ANY STYLE HIGHEST PRICES
PHONE TODAY
CASH TODAY
CITY-WIDE SERVICE
KNOW YOUR DEALER
Simonson Piano Co.
Chicago's oldest used piano dealer.
Austin 3023

PIANOS WANTED
BEST CASH PRICES
GRANDS, SPINETS, MIDGETS,
UPRIGHTS, AND PLAYERS
COLUMBUS 8200
Voss & Weeg Piano Co.
5665 W. MADISON
CALL US FOR SQUARE DEAL.

PIANOS WANTED
Highest Cash Price
OUR BUYERS
CALL ANYWHERE
IN CHICAGO AND SUBURBS.
Cash Immediately
Dorchester 0911-0839

America's Top Prices
for your grands,
uprights and players.
CASH AT ONCE
ATLAS PIANO CO.
DIVERSEY 2283.
SOUTH SHORE 7411.

CHICAGO PIANO
EXCHANGE
PAYS ATTRACTIVE PRICES
FOR GRAND AND
UPRIGHT PIANOS
KEYSTONE 2221
Chicago's largest used piano dealers.

PIANOS WANTED
UPRIGHTS, PLAYERS, AND GRANDS.
TOP PRICES.
CASH AT ONCE.
Lincoln 1470-1480
RADCLIFFE 3626

MIDWEST PIANO CO.
WILL PAY TOP PRICES
for Grands, Uprights, and Players.
WE GO ANYWHERE.
VINCENNES 0076-0803.

WILL PAY HIGHEST PRICES
FOR USED
GRANDS, UPRIGHTS, and SPINETS.
Any make, any cond. MER. 2811.

1,000 ACCORDIONS WANTED
AT YOUR PRICE. CALL OTTO.
Web. 2540. Eves. Sea. 5915.

CASH FOR PIANOS
Top prices. All makes and all types.
BOULEVARD 2300

WANTED—Accordions, spinets, grand pianos, and all musical instruments; highest cash prices. Wurlitzer Co., 111 S. Wabash. Andover 3322.

WILL PAY HIGHEST PRICE
FOR YOUR PIANO.
SHELDRAKE 8414

ACCORDION WANTED
from PRIVATE PARTY.
SEELEY 8475.

PLEASE SELL ME YOUR PIANO—NAME YOUR OWN PRICE. KEYSTONE 9510

I NEED a plain case upright or grand piano. Name your price. Hyd. 1941.

WILL pay cash for good used accordion; any size. Mr. Richards, Rockwell 8840.

WILL pay cash for grand or midget upright piano. Bayport 2422.

WANTED—Used grand or spinet piano from private party for cash. Aus. 4928.

WANTED—GRAND OR PLAIN UPRIGHT FOR CASH. SHELDRAKE 5797.

CASH FOR YOUR OLD PIANOS AND FURNITURE. CALL DREXEL 5398.

WANTED—Grand or small upright from priv. party. Have cash. Diversey 0648.

PRIVATE party wants to buy used upright or grand piano. Hyde Park 6497.

WANT—Grand, Spinet, or small upright. LAKEVIEW 5498.

MUST have good piano immediately—Name your own price. Rog. Park 2894.

STORE AND BAR FIXTURES

15 CHR. and leather arm and swivel chairs; new el. chr. dryers; el. p. w. mach; steamer; gas. dryer unit; lthr. facial chair; chr. manic. tbls.; stools; lights; chr. settee; mod. recept. desk; Fluor. lights; sterilizer; 5 booths; drapes; shamp. bowls; chair; elec. clipper; other equipment. Auction Thurs., 11 a. m. 173 W. Division.

NEW and used floor cases, tables, counters, wall cases, shelves, window display stands, suitable for lingerie, men's furnishings, gifts, jewelry, and stationery stores; desks and chairs. R. W. McGRATH, 1672 W. Ogden-av.

MOD. Toledo and Dayton scales for butcher, bak., prod. and fish; also one meat slicer and small assortment of bakery equipment; reas. Fischman & Sons, 3766 N Halsted. Wel. 3030.

3 DAEMKIE refrig. display cases without units; 1-8 ft., 1-10 ft., 2 Daemkie 30 in. meat blocks; 1 refrig. Coca Cola box. 4633 N. Western bet. 12:00.

2 2½-GAL. Tuthill ice cream freezers—Complete with hardening cabinet. Like new. New refrigeration compressors. Several sizes. 2100 Larrabee-st.

BARBER SHOP FIXTURES for sale—Complete; 2 Paidar chairs, mirrors, waiting chairs, cash register, showcase. Ability Steel Products, 2733 N. Western

MODEL FE Tuthill freezer and ice cream maker; almost new; for sale or trade for smaller home freezer. LACKAWANNA 0582 WEEKDAYS.

DRUG STORE FIXTURES
Complete set cheap; located at 3800 N. Clark-st. Must be moved. Call Sea. 2056.

ELEC. BEVERAGE COOLERS
JOHN P. QUIRK CO.,
1166 W. Madison. Monroe 8373.

10x12 AND 10x10 walk-in coolers; 40 gal. super-cold deep freeze. 815 MILWAUKEE-AVENUE.

RESTAURANT unit—Counter and 6 stls., cashier stand, mirror, glasses, and server, coat racks. Amb. 3453.

REFRIGERATOR; scale; register; shelves; counters; slicing machine; for sale. HEMLOCK 2526.

BEAUTIFUL 30 FT. BAR AND BACK BAR FOR SALE. 2638 MILWAUKEE. BELMONT 0787.

WESTINGHOUSE refrigerator—Large size; 4 yrs. old. Wentworth 3898.

CIRCULATING fans and exhaust fans—From 16-36"; reasonable. Web. 3795.

BAKERY equipment and store fixtures. Triangle 1106, 742 E. 63d.

BARBER CHAIRS WANTED—Will pay spot cash. Paidar Co. Michigan 0200.

CASH registers, shoe shine stands, mirrors. PAIDAR CO., 1120 N. Wells.

BAKERY equip for sale—Also 1 refrigerated delicatessen. 1454 W. Van Buren.

12 FT. lch. count. with 8 stls. Home dishwash. mch.3800 Armitage. Cap.2338

STORE, tavern fixt.; ham., lch. equt.; new, used. Chas. Bender Co., 500 N. Wells.

HOME SAFE — 6 CUBIC FEET. WABASH 9709.

HAT cleaning equipment and shoe shining stand. 3422 Diversey, 12-8 p. m.

NORGE beverage cooler—Completely reconditioned. $125. Keystone 0371.

WALK IN Frigidaire and fixtures—Good condition. Regent 4082.

COMPLETE set of meat market equipment—Call Humboldt 6694.

PRINTING MACHINERY; SUPPLIES

PACKAGE inserts, folders, circulars, printed or planographed. Canal 2211.

DANCING SCHOOLS

WE SPECIALIZE IN BEGINNERS. Lea's Studios. 1041 E. 63d. Hyd. 1113

COLLECTIONS

COLLECTION—United Mercantile Service. Rm. 720, 139 N. Clark. Sta. 4181.

TRADE SCHOOLS—MEN

NO HELP WANTED
Soon peace and economic problems and Hard-To-Get-A-Job-Days again and 10 million able bodied priveleged men in competition with you, with special training. You have a few months left to get yourself ready for a new field in which ability is scarce and where higher wages will continue.

TELEVISION
A new business; a better profession.
INQUIRE 10 A. M.-10 P. M.,
American Television
Laboratories, Inc.
433 E. ERIE-ST., CHICAGO, ILL.

VETERANS—CIVILIANS
Big Six Training Program
TELEVISION.
RADIO FUNDAMENTALS.
SOUND PICTURE EQUIPMENT.
RADIO—TELEVISION SERVICE.
TUBES—RECEIVERS—AMPLIFIERS.
RADIO RECEPTION—TRANSMISSION.
Day and Evening Classes.
DE FOREST'S TRAINING, INC.
2533 N. Ashland. Lin. 7260.

ELECTRICITY—RADIO
"Learn by Doing." Get ready for a real peace time job in Electricity or Radio-Electronics. DAY or eve. Call any day or Mon. and Thurs. eve. Veterans—ask for information on G. I. training. If you can't call, phone or write.
COYNE ELECTRICAL SCHOOL.
502 S. Paulina. Phone Seeley 7722.

TECHNICAL DRAFTING......
......MASTER MACHINIST
DAYS-EVES.--SPARE TIME.
VETERANS AND CIVILIANS
VISIT—PHONE—WRITE
FOR FULL DETAILS AND
FREE BOOKLET T.
Allied School of Mechanical Trades.
1340 S. MICHIGAN-AV. HAR. 3915.

Veterans and Civilians
REFRIGERATION, BODY and FENDER
TOOL AND DIE-LATHE ONLY, $30.
AUTO-DIESEL. DRAFTING.
WELD'G. GOVT. Approved COURSE
GREER SHOP TRAINING.
460 S. STATE. HAR. 8070

MEDICAL LAB. TECHNIQUE
Classes now being organized; practical training in modern laboratory; approved for G. I. training. Afternoon and eve. classes. Write, phone. Visitors welcome.
CHICAGO COLLEGE OF LAB. TECH.
410 S. MICHIGAN. WEB. 3230.

REFRIGERATION
Air conditioned. Evenings or Spare Time. Open Mon., Tues., Thurs., Fri. till 9 p.m.
UTILITIES ENG. INSTITUTE.
Diversey 8633. 1314 W. Belden-av.

DRAFTING-ENGINEERING
VETERANS or Civilians—Inquire now. Call, write, or phone. Open evenings.
CHICAGO TECHNICAL COLLEGE.
CALUMET 8200. 2000 S. Michigan-av.

LEARN Freight Rates and Routes. Day or evenings. G. I. approved. COLLEGE OF ADVANCED TRAFFIC. 14 E. Jackson, Dept. T. 28, Har. 8649.

LEARN BARBERING at MOLER'S and continue making good money after the war. 177 N. State-st. CEntral 6393.

LEARN FREIGHT TRAFFIC—Day, eve. Vet. G. I. training. Call, write Freight Traffic Institute, 176 W. Adams. Dep.T.

LEARN barbering — Day and evening classes. Weeden's, 1231 W. Madison.

DENTAL TECH'S Trained—Big demand; G. I. appvd. Nat'l Schl., 10 W. Jackson.

REFRIG.-AIR COND.—SHOP WORK. Commercial Trades. 209 W. Jackson.

REFRIG.-AIR COND.—SHOP WORK. Commercial Trades. 209 W. Jackson.

TRADE SCHOOLS—WOMEN

DO YOU WANT TO EARN
BIG MONEY AFTER THE WAR?
LEARN BEAUTY CULTURE
You receive more for less money at
SELAN'S BEAUTY SCHOOLS
Visit, write, or phone for booklet.
Loop—32 N. State. And. 4560.
South—6404 S. Halsted. Nor. 2500.
North—4066 Milwaukee. Ave. 3200.
West—4101 Madison-st. Sac. 2727.

CHICAGO COMMERCIAL COLLEGE.
COMPTOMETRY—COMPLETE $35
Highest salaries; choice positions.
Gregg, Munson, Pitman, Typing.
3 mos., $20—6 mos., $35.
Speedwriting, $25. Free demonstration.
Switchboard, key, plug boards, $6.
Bookkeeping, $7 month.
LOWEST RATES. FREE CATALOG.
VISIT, WRITE, PHONE.
127 N. DEARBORN. FRA. 4803.

Med. Lab. Technique
5 to 10 months' course practical training modern laboratory; qualify for a profession serving hospital, doctors' offices, clinics. Course approved for G. I. training. Afternoon, evening classes. Visitors welcome. Free catalog.
CHICAGO COLLEGE LAB. TECH.
410 S. Michigan. Webster 3230.

LEARN PRACTICAL NURSING
quickly at home; spare time; big demand; good earnings; high school not necessary; ages 18 to 60. For free information write or phone.
WAYNE SCHOOL
OF PRACTICAL NURSING.
DIVersey 8633. 2301 N. Wayne-av.

LEARN SWEDISH MASSAGE.
IN 6 WEEKS THE PRACTICAL WAY.
COMPLETE COURSE, $65.
POSITIONS AWAITING.
SELAN SYSTEM.
LOOP—32 N. STATE-ST. AND. 4560
SOUTH—6404 HALSTED. NOR. 2500
NORTH—4066 Milwaukee. AVE. 4200
WEST—4101 MADISON-ST. SAC. 2727

CHICAGO BUSINESS COLLEGE.
Approved school free to G. I.s.
SPEED WRITING, COMPTOMETRY,
STENOGRAPHY, SWBD., FILING.
Days, eves. Bkpg. Catalog free.
190 N. State. Since 1887. Fra. 4122.

MEDICAL LAB. AND X-RAY
Also medical sec'y; day or eve. classes. Approved G. I. courses. Catalog free. Century College of Medical Technology, 30 E. Adams-st. Franklin 8478.

E. BURNHAM BEAUTY SCHOOL
HAIR STYLING BEAUTY CULTURE.
VETERANS: Inq. about G. I. Training.
140 S. State. Day or eves. Ran. 3351.

BECOME A FASHION OR PHOTO MODEL. Call or write for free test chart. Joe Keith, 14 W. Lake-st. Dea. 0134.

FASHION AND PHOTO MODELING. APPLY PATRICIA STEVENS. 30 W. WASHINGTON. STA. 1781.

APPROVED for G. I. training plan. LEARN BEAUTY CULTURE. HEIM BEAUTY SCHOOL, 6 E. Lake-st.

BEAUTY CULTURE is easy money. Learn it. MOLER'S, 177 N. State. CEN.6393.

COMPLETE BEAUTY COURSE....$125 VOGUE, 2558 Milwaukee. Bel. 2020.

DENTAL nursing—Short, practical course. Easy to learn. Nat'l School, 10 W.Jackson

GRETA DEAL SCHOOL OF BEAUTY CULTURE. 3206 N. Wilton. Wel. 1638.

MARINELLO System of Beauty Culture. Gertrude Hale School, 162 N. State-st.

DRESSMAK'G; MILLINERY SCHOOLS

LEARN dressmaking, dress designing, pattern draft, or millinery; days, eve. Free booklet. Master College, 400 S. State-st.

DRESS design, patterns, dressmkg., millinery. Forest Academy, 36 S. State.

RENE SCHOOL—Design, dressmkg., millinery, pattern draft.; day-eves. Van.0933.

BOATS, YACHTS, ETC.

2—1941 34' TWIN Motor Chris-Craft cruisers. 1—1938 26' Chris-Craft cruiser. 1—Late model 26' Richardson. 1—1941 20' Doane cabin cruiser. 1—17' speedboat. 1—38' cabin cruiser. Also several other cruisers and speedboats. Write or call Geo. J. Baudhuin, Sawyer, Wis. Phone 275.

I HAVE JUST WHAT
YOU'VE BEEN LOOKING FOR.
1941 Owens de luxe sedan cruiser; 30 ft.; 103 h. p. engine; fully equipped. See at Stall 57, T Pier, Belmont Harbor. For info., Irv. 4800 or Div. 2918.

24 FT. 202 h. p. Scripps, $1,100. 22 ft. 135 Scripps, $1,000. Both A-1 shape. Phone Lake Villa 3562 or South Shore 1843 after 6. W. Eggen.

1942 CHRIS-CRAFT for sale—Custom de luxe 17 ft. runabout; positively like new; 95 h. p.; Ivalite, siren, etc. Frank Ewing, Ford Dealer, Sterling, Ill.

RUNABOUT—19 ft. x 6 ft. mahogany DeWitt hull, 6 cylinder Gray. In water. Must sac. Seen near 2318 W. 120th-pl., Blue Isl. before 3 p. m. C. Fortier.

BROOKS design, 25 ft. runabout. Perfect condition. Built in 1944. Now in Montrose Harbor. K-39-536. Make offer. Hollycourt 8285.

1-16 FT. speed boat—New Chrysler marine engine; radio; beam light and horns; good cond.; $850. Addres XA 470, Tribune.

62 FT. MOTOR YACHT, "ELSA J." in perfect cond.; automatic pilot. Price $10,500. Slip 32, Belmont Harbor, or call Seeley 5460.

17' THOMPSON—4 cylinder Continental motor; lights; canvas cover; newly painted; $600. In water at 134th and Indiana boat yard all day Wednesday.

32 FOOT Elco cabin cruiser [Falcon]—Sleeps 4; large cockpit; galley, etc. $2,-700. Inner Harbor, Jackson Park. Plaza 9686.

18 FT. SLOOP—Arrow class type, Genoa jib and club footed jib. Call Merrimac 2802 for appointment.

30 FT. cabin cruiser and trailer, Gray marine motor. Pullman 3043, until 6 p. m., or 8850 after 6 p. m.

13 FT. Century runabout—Very fast, 132 h. p. Johnson motor; very good condition. Call Berwyn 4332 bet. 9-12 a. m.

32 H. P. JOHNSON—4 cylinder; model V-45. Good cond. $300. Pro. 4081.

14 FT. Boyd Martin, step rounabout—Lights, wheel, $100. Bruns. 4423.

OUTBOARD motors bought, sold, and exchanged. Any size, make. Sag. 5829.

CENTURY AND OWENS BOATS. Maypole Boat & Mfrs. 5901 W. Madison.

OUTBOARD MOTOR—2½ h. p. Phone Kedzie 8837 after 6 p. m.

OUTBOARD motors and boat sales, rentals, repairs. 3620 N. Francisco.

LEGAL NOTICES

Sealed proposals will be received in the office of the Division of Purchases and Supplies, Department of Finance, Springfield, Illinois, August 1, 2, 3, 6, 7, 8, 9, 10, 13, 14, 15, 16, 17, 20, 21, 22, 23, 24, 27, 28, 29, 30, 31, 1945, on any or all of the items included in the following general classifications for which requisitions may be on file in this office.

Foodstuffs, Household Supplies, Crockery and Glassware, Carpets and Rugs, Furniture and Fixtures, Dry Goods, Wearing Apparel, Bedding, Notions, Drugs and Hospital Supplies, Coke, Agricultural Supplies, Industrial and Workshop Materials, New Automobiles, Trucks, Tires, Automobile Repairs and Supplies.

The date of the opening of bids for the classifications above mentioned and sub-divisions thereof will be indicated on the general classification sheet of each schedule.

Necessary blanks and full information furnished upon application to the Division of Purchases and Supplies. THE RIGHT IS RESERVED TO REJECT ANY OR ALL BIDS.

WALTER R. YOUNGBERG,
State Purchasing Agent.

BARTER AND EXCHANGE

½ ACRE—Near lake; South Shore acres; cost $900; sac. $300; trade for 16 mm. movie equip., golf set, fishing rods or reels, late model car, diamonds or what have you? SHE. 6711.

TRADE man's diam. ring—3 gen. orient. opal necklaces, 35 mm. camera, Zeiss binoculars for car or eq. Reg. 0575

PVT. party will trade Harley Davidson motorcycle, perf. cond., new tires, for

SITUATIONS WANTED — MEN

Men—Stores and Offices

ACCOUNT-asst. comptroller, university graduate—Wants steady position with reliable concern. $425 month. Address C 195, Tribune.

ACCOUNTANT-AUDITOR—Coll. trained; pub. and priv. exp.; seeks position with priv. firm. Address P 228, Tribune.

ACCOUNTANT—Bus. counselor; audits, system, taxes. Dear. 2556.

ACCOUNTANT systems—Installed, war contracts, term. Part time. Arm. 3110.

ACCOUNTING, bkkpg. service—Monthly statements, all taxes. Avenue 2372.

ACCOUNTANT—Books kept part time; all required details, taxes. Rog. 6899.

C. P. A.—20 yrs.' exp., has time open to take on a few monthly accts.; personal service. Address C 422, Tribune.

HOTEL mgr.—Exp.; best refs.; A-1 house only. Address C 325, Tribune.

Executives and Managers

MGMT., PRODUCTION, SALES.
Executive much expd. in above, also labor relns., U. S. wage-labor laws, etc.; princ. exp. in office equpt. and radio fields; will consider other; age 49; LL.B., able, energetic; start $6,500 yr. Address C 388, Tribune.

INDUSTRIAL ENGINEER.
Experienced in time and motion study; material and labor standardization; standard cost; 3 yrs.' college; desire a permanent connection with a reliable firm. Address C 511, Tribune.

OFFICE EXECUTIVE.
Age 41, now employed, desires connection prog. company North, Northwest Side. pref. 19 yrs. exp. office mgmt. Purchasing corres. Executive assistant. Address C 451, Tribune.

FOOD processors—If you have a medium size plant needing modernization or capable mgmt., my 20 yrs.' exp. will solve your problem; prod. mgr. or plant engr. Address A B 583, Tribune.

EXECUTIVE—45; well versed in advertising, help management, and merchandising, wants responsible position. Address C 119, Tribune.

COMPTROLLER AVAILABLE.
C. P. A., coll. grad.; ex-naval officer; 18 yrs.' exp.; all phases acctng.; N. or N. W. Address C 94, Tribune.

AUTOMATIC SALES.
Sales management; wide exp. throughout U. S.; will travel; exc. references. Address P 238, Tribune.

EXPORT expert—Fluent Spanish. To run or assist export dept. of firm already estab. or going into export. Willing to travel. Address P 115, Tribune

MANAGER OR CONTROLLER
Exp. in commercial wholesale or retail operations. Address C 421, Tribune.

PROTECTION-mgr.—Detective, 46, exec. type. 20 yrs. dept. store exp. Address C 444, Tribune.

TRAFFIC MGR.—15 yrs.' experience; traffic school grad.; 3 yrs.' legal trng. ADDRESS C 97, TRIBUNE.

AUTO EXEC.—G. M. exp., sales-serv.; interested asst. owner-dealership; $250 mo. min., plus. Address C 561, Tribune.

WRITER AND PUBLICITY — Live wire, wants assignment. Estabrook 6641.

Men—Professions and Trades

CARPENTER—Gen'l repairs, alterations; porches, steps. Spalding 8515.

CEMENT WORK—All kinds; licensed for public walks; city-wide. Moh. 5578.

CONSTRUCTION engineer—25 yrs. exper. on industrial plants, office and field; M. E. Address X A 226, Tribune.

ENGINEER — Licensed; stationary; wide exp. in large and small plants; must be nights, 8 or 10 hrs. Call Harrison 3289 all day Sunday and Monday.

INDUST. engineer—Veteran 1-C, 6 yrs.' exp. in Gen. Motors Corp.; college grad. R. D. Hilbert, Lawson Y.M.C.A., R. 1613

PAINTING-decorating—Exterior, interior. A-1. Long exp. Foreman reference. Ph. Kedzie 6529.

PAINTING contractor—Qualified, desires work from interior decorating establishments. Address C 318, Tribune.

PAINTING—Decorating; satis. work; mod. color schemes outlined. Alb. 2695.

PAINTING and decorating—Interior, exterior; exc. wk.; reas.; refs. Shel. 2189.

PAINTING and Decor.—Complete serv.; int. and ext.; best ref. Buc. 0534.

PAINTING, calcimine, Kemtone, and washing; clean work. Humboldt 6031.

PAINTING, wall washing and calcimining. Available now. Monroe 0593.

PAINTING—Call Jack for ext. and int. dec. Estebrook 4966 or Van 2627.

PLASTERING and patching—Brk. or cem. wk.; city-wide. ERICKSON, Moh. 5577.

PLASTER—New and old work, patching a specialty. Boulevard 1622.

POCKET watch lost—Lady's breast; stainless steel set with little stones; Crawford-av. street car or Wrightwood bus; liberal reward. Belmont 2681.

RADIO designer, industrial designer, 10 years experience. Complete background in materials, processes, invention, cabinets. Desires position as head designer with radio manufacturer or merchandiser or similar. $8,000 minimum. Address B H 36, Tribune.

Men — Hotels, Restaurants

VET.—Age 30; will manage small restaurant or snack bar; will do counter. Address C 411, Tribune.

Salesmen

SALESMAN or Field Man—Young man desires to sell; has good mech. background in tools, dies, bakelite molds, carboloy tool grinding. Has car, good ref. Free from draft. Sell or serv. any mech. item. Address N M 259, Tribune.

SALES MANAGER or personnel man available for contract approximately August 15th; will go anywhere; married; age 32. Address B H 17, Tribune.

SALESMAN, promotional type, wants deal, product, or intangible to sell anywhere. Finance myself. Wel. 5163.

Men—Miscellaneous

ELDERLY, alert, neat, intelligent American wants part or full time. Address C 441, Tribune.

OFFICE cleaning part time—References. Victory 3813.

SITUATIONS WANTED — WOMEN

Women—Stores and Offices

BOOKKEEPER—Full chge.; typ.; coll. ed. 10 yrs.' exp. Phone Pro. 9073.

BOOKKEEPING—Weekly or monthly serv.; reas.rates. Address C 281, Tribune.

BOOKKEEPER or asst.; typist; loop or north. Address C 557, Tribune.

EXECUTIVE SECRETARY with brains, mature, attr., wishes responsible position as assistant to a smart executive; 15 yrs. diversified mfg. exper. in contact, correspondence, personnel, bkkpg., purch., and sales. Available upon due notice present employer. Non-essential. Address A B 584, Tribune.

EXEC. SECY.—10 yrs. 1 company; engineering exper.; loop; avail. immed. $45. Address C 375, Tribune.

MEDICAL secretary—Dictaphone operator; A1 refs. Address C 508, Tribune.

RECEPTIONIST-Switchboard oper., typist, no dictation, 5 day wk., prefer small offices; loop or nr. N. side. Min. $40. Delaware 3657.

SECRETARY—16 yrs. sales adv.; exec. exp., initiative, cap. assume resp., corres., attr. appear.; $200 min.; so. side; loop. Address C 440, Tribune.

SECRETARY-executive— 35; coll.; acctg.; loop; 5 days; $50. Ambassador 3518.

STENO.—Thoro. exp.; slight knowl. bkpg.; $45 min.; loop or nr. N. Dea. 8843.

TYPIST—Capable of composing own letters; varied office duties; middle aged. ADDRESS C 439, TRIBUNE.

Women — Professions, Trades

DRESSMAKER—Expd. designer. Alter. and fittings a specialty. Ref. Oak. 6427.

NURSE—TRAINED, PRACTICAL; infant or adult; hi-grade. Shel. 3900.

Women—Household Help

COOK—Private home; exp. Scandinavian. Address X A 304, Tribune.

COOK-hskkpr.—Sml. family. More home than sal. Address C 501, Tribune.

COOK—Very fine girl. Go home nights. $38-$40 week; A-1 refs.; N. Lin. 6680.

EXPERIENCED laundress—$6 and car fare. Englewood 5967.

CLNG., ldry.—Good ironer; fast worker; $6 and c. f.; any day. Ken. 1766.

CLNG.—Wndws., wdwk., lndrss.; $5-$6 carfare. Oak 4938 Blackstone Agcy

HAY fever sufferer—Pract. nurse will accompany child or invalid to pollen free loc. for season. Exp., reas., refs. exch. Miss McClary, Sun. 3687. 10-12.

HSKPR.—Fine cook; stay, go; like child.; $35; exc. refs. Crs. 9806, eves.

INFANT nurse—Exp., mature, for newborn baby; best refs.; German descent; perm. Address C 446, Tribune.

JAP-American desires part time work in home for room and board. Uptown district. Address N M 260, Tribune.

LAUNDRESS—Exp.; A-1 ironer, silks, curt., etc. Ft. time. Mic. 0901, aft. 4.

LIGHT HSWK.—4 days a week; $22. DREXEL 2963.

NURSEMAID—5 days, $20; stay; state details fully. Address C 551, Tribune.

TRAINED practical nurse—Private clientele, 8-12 hrs. Englewood 6514.

WOMAN—Cook, gen. hse. wk., no ldry. or hvy. clean.; empl. couple, small family, best refs. Buc. 4510- 9 to 12.

Women—Couples

EMPLD. CPL. and high school boy will give part time services for apt. Address C 456, Tribune.

Women—Hotels, Restaurants

ATTR. widow, age 35, with daughter 14 desires position managing apt. hotel with hi-class clientele. Free to travel anywhere in U. S. Will consider position as hskkpr. in motherless home with 1 or 2 children over 12. Bit.6057.

INTELL., capable woman wants mgmt. of apt. bldg., residential dist.; several yrs.' bkkpg. and pay roll exp.; exch. apt. and salary; references. Mrs. Howells, Box 217, Crete, Ill.

Employment Agencies

CLEANING-laund.—Fast; $5-$6. carfare. Evelyn's Placement Service. Ken. 8085

REL. COLORED HELP—DAY OR WEEK. TURNER AGENCY. PLAZA 7534.

MOVING AND STORAGE

SPECIAL RATE TO CALIFORNIA
MOVE FULL OR PART LOADS
UNION VAN LINES, INC.,
155 N. Clark, Rm. 907. Cen. 1591.

MOVING,
CALIFORNIA AND WEST COAST.
Lowest rates; complete service.
MONARCH SHIPPERS, INC.
236 N. Clark-st., Rm. 400, DEA. 1577

MOVING, HAULING.
Anything, anywhere, anytime. City, sub. Har-Bert Exp., Plaza 5492.

MOVE anywhere—Save 25%, no crating. GENERAL MOVERS. MONROE 4870.

EMPLOYMENT AGENCIES—MEN

BRANCH MANAGER
MUST HAVE STEEL EXP....to $10,000
EXECUTIVE ACCT. ...$7,200

Credit man...$250	Bookkeeper ..$250
Salesman ...$325	Office clerks..$200
Accountants .$300	Stock clks....$185
Traffic clerk.$250	Purchase clk. $225
Correspond't.$250	Office asst.....$250

TRAINEES TRAINEES
Sales—clerical—purchase .....$2,000 up
EMPLOYMENT INTERVIEWER.
Young, snappy appearance....to $5,000
UNITED AGENCIES
209 S. STATE. 14TH FLOOR.

FORD mech...$60	Engineer, loop.$225
Cook's hlpr...$60	Engineer, hosp.$200
Sec. cook.....$75	Fireman $52
Cook, tav'n.$80-r.	Locksmith $49

BUSCH AGENCY, 35 S. Dearborn.

5 SALESMEN — CHICAGO TERRITORY.
Car furnished..........$300-$400
Sales engineer, industrial.....$500 plus
HARRISON Personnel, 20 W. Jackson.

SEE MR. HENDERSON ON:
GENL. MGR., $18,000+
Broad experience on Product. Devel., Market Research, Sales Management, Financial Operations and Controls; Human Relations; Union Negotiations; Small Parts Manufacturing.
CHIEF MECH. ENGR., $18,000
Wide experience required in both light and heavy metal fabrication, product development, intricate machine design, processing, tooling in ferrous and non-ferrous fields.
CHIEF MECH. ENGR., $6,000+
Must have supervisory experience in machine design; ability to handle men; shop, tooling and welding of stainless steel helpful. Can earn up to $12,000 within 2 years.
3 SUPTS., $5-$6,000
Mach. Shop and Small Parts.
100 ELECTRICAL ENGRS.
Radio, radar, television, r. receivers, heat treat. mech., air cond., elect. appliances, freezing plates.
$3,600 to $12,000.

SEE MR. MOORE ON:
TOOL DESIGN ENGR........To $5,500
DESIGN—Packaging mchy........$5,000
LAYOUT DRAFTS—Piping.........$4,500
SALES MGR.—Lighting exp......$6,000
ADVERTISING MGR. ......To $6,000
LIGHTING ENGINEER.............$6,000
LAYOUT ARTIST—Lettering......OPEN
MERCH. PROMOT.—Cameras..$5,000
INDUS. SALES—Under 35....$4,800+
MERCHANDISER—Rdy.-to-wr..$5,200+
MARKET RESCH.—Statistician.$4,200
ASST. STORE MANAGER $3,900
MILLINERY BUYER $5,000

SEE MR. HOLLEY ON:
SALES MGR.—Soft drinks..To $10,000
SALES MGR.—Mach. tools..To $10,000
SALES PROM. MAN—Cameras..$6,000
DIS. SLS. MGR.—Jewelry mf.$4,800+
EX-SERVICE MEN—JUNIOR SALES;
UNDER 30 YEARS; NO FEE.$3,120
INDUSTRIAL Engineers ....To $10,000
TIME STUDY—STANDARDS..$4,160+
PURCH. DIR.—Bldg. mtrls....$10,000
PURCH. AGT.—Radio electron...$5,200
ASST. PURCH. AGT.—Mill sup.$3,000
CHEM.—Sr. control, mast. deg....TOP
CHEM.—Paper. No fee......To $4,200
LAB. CHEM.—Paper. No fee....$2,900
PERS'L MGR.—Food or candy ex.Open

SEE MR. THOMPSON ON:
COMPTROLLER—Retail; Che..$12,000
DEPT. STORE MEN...$3,000-$10,000
EXEC. ACCT.—Food mfr.........$5,000
2 COST ACCTS.—Iowa Mfr......$4,200
PRODUCTION CONTROL $5,200
TRAVELING AUDITOR $4,200
ASST. TO MGR.—Retail.........$3,900
FACTORY AUDITOR—Travel ..$3,900
BRANCH TRAV. AUDITOR......$3,600
BOOKKEEPER—F. C. $3,380
PHONE DESK CLERK—No fee..$2,400
OFC. CLK.—23-27; loop mfr...$2,400

FACTORY DIVISION
SEE MR. ARCHER ON:
RADIO LAB. MAN, EXP., $350.
9 FOREMEN TRAINEES, $280.
WORKING MAINT. FORE., $295.
LATHE HNDS., ALL TYPES, 95c-$1.40
13 WELDERS, MAKE $90 WKLY.
LRN. REFRIG., $55-$100 WKLY.

Tool, die....$1.90	Assembly 90c
Lic. engr....$1.14	Packers 90c
Stm. fitter..$1.25	Drill press 90c
Inspection ..$1.10	Punch press...$1.05
Carpenters .$1.25	Shipping $1
Electrician .$1.15	Warehseman. ..90c

W-A-B-A-S-H
15TH FLOOR. 202 S. STATE.

YORK AGENCY
"CHICAGO'S FINEST"
RADIO PROJECT ENGINEER...$6,000
HYDRAULICS ENGINEER $6,500
SALES ENGINEER—M.E. $6,000
MACHINE DESIGNERS $6,000
CHIEF DRAFTSMEN $4,800
TIME STUDY ENGINEERS........$6,000
TOOL ENGINEER $6,000
TOOL DESIGNERS $6,000
HYDRAULIC MACHINE DES....$8,000
BIOLOGICAL CHM.—M.S. DEG.$4,200

Steno. $175	F.C. Bkkpr....Open
Sales corres.$150	Jr. acct....$...250
Mult.op. beg.$135	Tax acct.......$250
Record clks..$150	Auditors $300
Asst. pur.agt.Open	Silk scr'n art.$175
Cost clk.beg.$110	Cashiers $150
Tabulat. opr.$150	Shipping clks.$200
Traffic clks..$250	Order clks.....$150
Asst. pers'l..$300	Sales ....Comm.
N.C.R. bkkp.Open	Sales, invest.Comm.
Sales, pharm.$250	Sales, off. eq..Open
Sales,mdse.Comm.	Sales, liquor..$250

NO FEES ON ABOVE
PERSONNEL EXEC., $15,-$20,000
TRAVELING MAINT. SUPVR.....$4,000
SALES ENGINEER $5,000
TIMESTUDY ENGINEER.........$3,600
DRAFTSMEN—MECH. $2,400
DRAFTSMEN—ARCH. $5,000
ELECTRONICS, RES'RCH ENG..$6,000
INDUSTRIAL ENGINEERS $7,200
PERSONNEL MANAGER, OPEN

Jr. clk. ...$150	Chief cost acct$200
Sales corres..$225	Collectors $170
Multigr. opr.$175	Teleph. sales..$165
Secretary ..$250	Asst. plt. acct.$375
Prodc. con't.$225	Mat'l cont.clk.$200
Adv. mgr.....$350	Rate clks.......Open
Billing clk..$170	Asst. bkkpr....$145
Cost clerk...$225	Cost cont.clk.$200
Mgrs., shoe.$300	Copywriter ....Open
Sales, plumb.$200	Illustrator $375
Sls., sch. sup.$300	Sales, sec.....Open
Timekpr. $160	M'tor frt. sol.Open

FACTORY DIVISION
SEE BILL CLARK

MILL. MACH..$85	SHT. MT.WKS.$95
SHOP Trainee.$50	ELEC. HLPRS.$50
TOOL&DIE..$100	ELEV. OPER...$40
SHIPG. BEG.$56	B-S SETUP....$100
JANITORS ...$35	GEN. FACT.....$50
EL'TRICIANS.$85	WAITERS $50
MAINT'CE. ..$80	CHEFS $75

YORK AGENCY
28 EAST JACKSON
WABASH 9-5-5-0

AVAILABLE AT ONCE
TREASURER—Manufacturing..$18,000
WORKS MGR.—Automotive....$18,000
TREASURER—Mo. Auto.........$12,000
PURCHASING DIR.—Radio.....$10,000
MARKT. Resrch.—Hartfd. Grad.$8,000
IND. RELATIONS MGR............$7,500
TAX Dept. Mgr.—CPA. or LLB.$7,500
IND. ENGR.—Per.................$7,200
METHODS & PROC. COST........$7,200
RADIO ENGINEER.................$7,000
JR. FOREMAN—Auto. Screw...$6,000
ASST. CONTROLER—Cost Acct.$6,000
INK CHEMIST.....................$6,000
ASST. Purch. Agt.—Rad. Cabts.$6,000
DRAFTSMAN DESIGNER..........$6,000
2 TOOL DESIGNERS...............$5,400
COPYWRITER—Agency Exp.......$5,000
ASST. MGR.—Furniture...........$4,800
SR. ACCOUNTANT—CPA............$4,800
TAX ACCOUNTANT—Loop.........$4,800
CR. & COLLEC. MGR.—Whse.....$4,800
PROD. ESTIMATOR................$4,500
ASST. PURCH. AGT.—Elect.......$4,500
ASST. CHIEF COST Acct.—Std.$4,500
ASST. PERSON. MGR.—Travel..$3,900
SEMI SR. ACCT.—Perm............$3,600
TRAFFIC SUPV.—Rates..........$3,600
JR. PURCH. AGT.—Methods.....$3,600
RETAIL HDWE. STORE MGR.....$3,600
TRAVEL. AUDITOR—With car.$3,500
PURCH. EXPEDITOR...............$3,000
3 JR. ACCTS.—Mfg.; Ohio........$3,000
BKKPR.—3 yrs.' exp...............$3,000
To develop into Pub. Acctg.
BEG. TIME STUDY ENGR.....$3,000
SALESMEN—Drug Exp.............$3,000
CR. & COLLECTION CLERK..$2,400
BEG. BKKPR.—N. Side...........$2,100

VETERANS
See Veteran
"ACE" OGDEN
He knows your problems and can offer you many post-war OPPORTUNITIES in your chosen field with outstanding concerns who are interested in training you as JR. Executives in Accounting, Sales, Purchasing, Personnel, Management, Supervision or come in and discuss the career you are interested in. He wants to help you get the start you deserve, now. Starting salaries—$175 to $300.
DRAKE PERSONNEL
7 W. Madison-st. Rand. 9555.
The world's busiest agency at the world's busiest corner.

LAYOUT Artist—Around $4,000
Advertising Agency Experience.
Chemists & Jr. Chemists ....GOOD
MECHANICAL DRAFTSMEN.......GOOD
ENGINEERS, AIRCRAFT....to $13,000
E-E., ELECTRONICS, M. E., LAYOUT. Design, Development, Production, Foundry, Industrial, Time Study, Wdworking, & Prod. Plan. Engr. GOOD
LABOR RELATIONS $5,000
GEN. MANAGER—V. P....$12,000
Mfgr. of small metals—Chicago.
DIRECTOR OF PURCHASES...$10,000
BUYER, FARM IMPLEMENTS..$6,000
BUYER—FURNITURE $6,000
DISPLAY MANAGER $3,600
CHAIN STORE MEN $4,500
Comptrollers.....$7,500 to $9,000
ACCNTS.—Cost & Systems......$4,800
ACCNTS. AND COST.............$4,200
6 ACCOUNTANTS ....$250 to $300
F. C. BOOKKEEPER.............$300
ASST. CREDIT MGR. $250
SALES EXECS.
$4,500-$12,000.
SALESMEN, SALES ENGRS.
and Sales Trainees—$2,000-$7,500.
ADV. MGRS.—City.........$4,000-$6,000
INVESTIGATOR $175
Knowledge of Bookkeeping.
TRAFFIC MANAGER $4,000
FOREIGN CORRESPONDENT...$2,500
Must know French or Spanish.
SALES CORRESPOND'T..$200 to $250
CORRESPONDENT—General Detail.$55
CLERK, SALES TRAINEE...........$45
STOCK ROOM HELPER.....$1.00 an hr.
BUSINESS MEN'S
CLEARING HOUSE
209 S. State. [43d Yr.]. Har. 7027.

DRAFTSMEN, $6,000+
Tool-Die mach. designers....$6-$10,000
PRODUCTION SUPT. $7,000
ELECTRONIC DESIGNERS....$6,000+
THERM ENGINEER $6,000
PROD'TION ENG.-Stainless Steel $9,600
Plant mgr.$6,000—Die cast $2
SALES. WILL TRAIN.
Advertising—Any exp.............$7,500
Artists $2-$6,000 Writers $3-$6,000
FREE JOBS BELOW
Personnel ..$300 / Investigators $200
FACTORY, 90c-$1.10
Will train. Any age. No exp. needed.
Tool crib—Will train.............$1-1.75

Screw mach.$1.58	Maintenance $1
Lathe..$1.25-1.55	Machinists ...$1.05
Sheetmetal $1.75	Watchmen, any age.

CENTURY 30 E. ADAMS-ST.
STATE 0980.

FL. INSPECTOR—Day-nite; tools..$1.20
TURRET LATHE—Exp....$1.20-$1.55
ARC WELDERS—Wh. and col...$1.25
UNION JANITOR, $167, APT.
Col. painters—Can join union.....Scale
COL. FACTORY, to $65

Dishwsh.$1.25.r.b.	Col. porter..$36. m.
Col. cook.......$60	Col.—Garage ..$50
Col. sprayer.....$1	Woodworkers ...$1

Jackson Agency
24 E. VAN BUREN. HAR. 7320.

FERGASON PERSONNEL.
166 W. Jackson-blvd. Har. 9040.

EMPLOYMENT AGENCIES—MEN

MONARCH
TOOL DESIGNERS.......$400 to $600
DRAFTSMEN ....$300 to $500
CONSTRUCTION ENGRS.....to $6,000
TIME STUDY MEN.......$300 to $400
PROCESS ENGINEERS..........$400
MACHINE SHOP FOREMAN......$350
OFFICE TRAINEE—Real estate...$180
FOREMAN—Paper box exp........$250
COST CLERK—Mfg. background..$215
20 DRAFTSMEN—Any exp.....to $250
JR. CHEMISTS—Have degree.....$250
JR. ACCOUNTANTS—Young........$200
ACCOUNTING CLERK—Young....$200
INSPECTOR—Layouts $200
ROTARY PRESS—Layout man....$200

Sprayers ...$1+	Machinists ..$1.35
Platers ..$1.25+	Pch.Press set.$1.15
PlasticT&D.$1.60	Pch.Pr.repair.$1.25
Grinders $1.35+	Turret lathe..$1.25
El. crane...95c hr.	Assemblers ...80c
Str. fitt.$1.10 hr.	Mill.mch.set..$1.35
Stl. layo.$1.50 hr.	Mch. repair.$110

Employer Pays Fee
on Above Positions
MR. FISHEL
NOW ASSOCIATED WITH US.
Ind. Engr. $12,000
RADIO—REFRIG.—M. O.
IND. ENG.—Forgings $10,000
CH. ENGR.—Register-cal. mach..$7,200
PROD. DES.—M. E.; calculator..$8,400
PROD. MGR.—Porcel.-Enamel....$7,500
IND. ENGR.—M. O. exp..........$7,200
ASST. CH. ENGR.—M. E. $6,000
TOOL DESIGNERS............to $7,200
CHEMIST—Ink $6,000
CHEMISTS—All fields...$3,000-$5,000
SUPT.—Sheet metal stamp...to $6,000
SUPT.—Gray iron fdy........to $6,000
CH. INSPECTOR—Tube.........$5,400
DEV. ENGINEER...............to $8,400
E. E. RADIO................$350 to $700
METALLURGIST ....$500 to $600

Sales Training
DIRECTOR, $15,000
DIR. OF MERCHANDISE......$13,500
SALES MGR.—Cereals $15,000
SALES MGR.—Robot, mech. ..$12,000
SALES MGR.—Soft goods $10,000
SALES MANAGER...............$10,000
Softeners and filters.
TERRITORY MGR.—Elec. app..$6,000
SALES MGR.—Drugs, groc.....$12,000
SALES MGR.—H. H. items....$10,000
SALES—Dielectric equip.........$5,000
SALES—Intangible to exec.......$5,000
TIRE SALES—Potential.......to $8,000
SALES MGR.—Whlse. hdwre....$6,000
SALES—Yg.; elec. appl......to $5,000
ARTIST—Layout, adv. $5,000
ARTIST—Graphic arts............$5,000
SALES MGR.—Elec. dealers.....$7,200

PURCHASING AGT.
Direct purchas., sev. plants..to $10,000
PERSONNEL DIR.—L. R.......$7,500+
ASST. CONTROLLER—South ..$7,500
ASST. CONTROLLER—C.P.A....$6,000
COST ACCOUNTANT—Mfg. $5,200
PRODUCTION CONT.—Acct. ...$6,000
FACTORY AUDITOR—Senior..$4,500+
ACCT.—Yg., train for taxes...$3,000+
ACCTS.—Good bkgrd., 25-35...$3,600
ACCTS.—Foreign assignments..$4,000+
LAWYER—Yg., shop bkgrd.......$3,600
STOREKEEPERS [2]—Mfg....$4,800+
STATISTICIAN—Hd. dept.......$3,640
MONARCH
140 SO. DEARBORN FRA. 4300

CONSOLIDATED
DISTRICT SALES MGR. — Appoint & supv. auto. drls.; car + exp....$350
IND. ENG.—Time study, stands..$450
ARCHITECT—Int. remodeling.....$400
STORE MGR.—Gen. merch..to $10,000
RETAIL STORE LAYOUT $4,500
DIRECT MAIL ADV..............$3,500
FOREMAN—MIRRORS ETCH.......$300
ESTIMATING ENG. GEARS.......$350
ADV.—EXPERT PRINT.; IND.$7,500+
MECH. ENG.—HYDRAULIC....$7,200
TAX EXPERT—C.P.A.—L.L.B......$100
MARKET RESEARCH.............$10,000
SALES ENG.—MECH..........$300, exp.
INDUSTRIAL ENGRS..............$6,000
SALE TRAINER—A-1 Man.....$12,000
SALES MGR., ELECT. APPL....$6,000
ELECTRONIC ENGINEER $6,000
MECH. ENG.—EXPERIMENTAL.$5,000
ACCOUNTANT $3,600
STOCK CLK. and SHIPG. CLK...$220
No Fee
on Following Jobs
PROCESS ENGR.—Radio......$10,000
ELECTRONIC ENGR...............$5,000
CHEMICAL ENGR.—Metlgt.....$3,000
LAYOUT MAN & PLANNER.....$225
MESSENGER BOYS...............$35 wk.
D'SIGN DRAFTS.—Sr. and jr. to $7,500
COST CLERK TRAINEE.............$40
RATE—BILLING CLERK...........$200
FOREMAN—ELECTRICAL $350
BKKPR. $200
EXPEDITER $300
CHEMISTS—Sr. and junior...to $5,000
CONST. FOREMAN—Air cond. ...$250
FOREMAN—Pipe bending..........$300
BKPR. TRAINEE....................$150
FACTORY DEPT.
We have a large selection of jobs. Skilled—Unskilled—All parts of city—All shifts.
TOP SALARIES—SEE US TODAY.
CARL A. BARRETT, Manager
CONSOLIDATED
19 W. JACKSON-BLVD.
WABASH 9400. 2D FLOOR.

Acme Personnel
3 INDUST. ENGRS.................$7,200
REFRIG. SERVICE mgr...........6,000
2 PROD. MGRS. Local............6,000
FOUNDRY SUPT...................5,200+
RADIO PROD. SUPVR.............5,200
JR. & SENIOR air cond. engr.to 6,000
DRAFTSMEN or Designers.......6,000

Shop forman.$450	Maint. foremn.$300
For. sm. pts.350	Forge foremn.325
Shop foremn.350	Estimator 500
Field engr....600	Jr. engr.......350
Chemists 500	Detailers 325
Time study..375	Tool Design....600

CONTROLLER 6,000
ADMIN. ACCT......................6,000
ADVG. DISPLAY—Mdse. exp....10,000
SR. BANK CORRESP.—Credit...5,000
MARKET RESEARCH 5,000
PURCH. AGENT—Electronics....5,000
PROD. MGR.—RADIO..............5,000

Office mgr...$500	Gen. acct.....$325
Aud.—Travl.300+	Statistics 300
Secretary ...250	Sales prom....500
Display mgr..500	Artist—Lettrg. 500
Safety engr..300	Art director..Open

EMPLOYER PAYS FEE
ON POSITIONS BELOW:
2 INDUST. ENGRS. $6,000
PROD. FOREMAN...................5,200
TOOL AND DIE FOREMAN......5,200
DEVELOP. ENGR....................6,000
DESIGNERS—Tool or mach......6,000

Mech. engr...600	Assn. foreman.$300
Ind. engr....500	Detailers 300
Draftsmen ..500	3 welders .$1.37+
Mach. formn.400	Mach. repair.350+
Sr. engr.....600	Tool and die..500

ACCT. TAX—Young................3,600
YG. MAN TO LEARN bus.........2,400
SALES—Notions 3,600
OFFICE MGR. trainee; yg........2,400
PURCH. AGENT—Elect............3,600

Stock control.$225	Expediter $225
Shipping clk.225	Timekeeper ...250
Dispatcher ..225	Cost clerk.....250
Sales corresp.250	Sales-credit ...250
Ast. fmn.-whs.250	Ast. fmn., shpg.250
Supvr.-Pkg. .250	Credit supv. .Open
Bkkpr., mgr.250	Display mgr..Open

Acme Personnel
202 SO. STATE-ST.
13TH FLR. WAB. 0600.

CONTROLLER, $5,000
To develop auditing dept.; tool mfrs. Employer interviewing our office Wed.
SALES PROM.—Pref. some eng.$5,000
TAX, MTGE., LOANS MAN—Splendid contact.
SALES PROMOT.—Food background $4,800
TIME STUDY MEN—Various openings.
PRODUCTION CONTROL MAN—Small co. $350
SECY.—To chief exec.; rapid adv.$250
JUNIOR EXECUTIVES
to learn finance, mdsg., branch mgrs., etc.
MARKET RESEARCH ASSISTANT.$300

Hydraulic Engr., $8,000
HI-VOLTAGE SALES ENGR....$4,800
RES. CHEM.—B. S. organic bkgrd.; to be a group leader; real oppor..$5,000
COLLOIDAL CHEM.—B. S. or M. S. $6,000
METALLURGICAL RESRCH..to $4,800
ADHESIVES CHEMISTS....Top salary
CONTROL CHEMIST—Pharmaceuticals $4,800
CHEMIST—Mfg. hormones $3,600
CHEM. ENGR.—Liquid flow; known equipment ....Open
CHEMICAL SALESMAN $4,000
OTHER CHEMICAL OPENINGS!
Asst. adv. man.—Knowl. graphic arts.
Adv. mgr.—Electrical appliances.
Scenario writers—Commercial adv.
Adv. agency—Jr. acct. executives.
FOOD SALES
Contact Chicago dealers; salary $250, plus comm. Can earn up to $425 mo.
Ex-service men—To train in sales field. Chicago terr. Sal. $200, plus comm.
Salesmen—Tangibles; out of city; $175 to $225 mo., plus comm. exp. Increases monthly.
Salesman—Home study courses; must have car; need high type man with ability $325
Sales—Chemical compounds $325
MOLENE
105 W. ADAMS. AND. 4424.

CHEMISTS
DEVELOP. CHEM.-EMULSIONS.$6,000
CHEM. ENGR., TECH. SERVICE.$5,000
Metallurgical analyst, Wis........$3,600
Chem. Engr., all around man...$4,200
CHEM. ENGR.-EXEC...............$6,500
Some design, raw mat'l evalution.
Analy. Chem., coal, gas, etc.....$3,600
CONTROL CHEM.—Pharmctl....$4,200
RESEARCH CHEM.—Pharmctl...$4,800
TECH RESEARCH DIRECTOR.$10,000
Bio. Chemist—Nutrition bkgrd.
Org. chem., organic synthesis...$6,000
PRODUCTION MGR., RADIO....$5,000
MASTER MECH.—Plant maint..$4,800
Electrical Engrs., $7,000
EDITOR—TRADE MAGAZINE.....$325
ASST. ADVTG. MGR $4,000
SALES CORRESP., MFG. $200
ACCOUNTANT—SO. SIDE; MFG.$3,600
ASS'T COMPTROLLER $3,900
TRAVELING AUDITORS....$275-$325
Hotel-Res't-Factory Dep't
Hotel Mgr...Open Shipping Clk..$200
Food Control.$250 Radio Insp ...$215
INDUSTRIAL SALES
CHICAGO TERRITORY, $4,300
SPEC. DRUG SALES, TEXAS...$3,600
SALES, MECH., ELEC. EQUIP..$3,600
SALES, CHEMICALS, $4,500
ILLINOIS, INDIANA, IOWA TERR.
SALES, AUTOMOTIVE, ROAD...$3,000
SALES, ELEC. APPL. $3,300
CLEVELAND-ATLANTA-CHICAGO.
SALES, METAL COMPOUNDS....$3,300
SALES TRAINEES ....$200-$250
SALES ENGINEERS $6,000
S-H-A-Y
30 W. WASHINGTON. CEN. 9800.

REDFIELD, 5 S. WABASH
SALES—Knowledge of construction equip., road rollers, power shovels, cement mixers. Car; $5,200 plus expense, plus comm.
Personnel—Recruiting; travel; $4,800.

EMPLOYMENT AGENCIES—MEN

PROD. ENG., $6,000
Radio. Post-war. Chicago.
Gen'l Foreman, $6,000
Mfg. & Assem. auto screw p. press, elec.
Time Study Super.,
$4,800
Mfg. & assem. auto screw p. press, elec.
2 Gen'l Foremen, $3,900-$4,800
PLANNING MANAGER..........$4,800
PRODUCTION CONTROL $4,800
PROCESS ENGINEER $4,800
Tool & Production Eng.
Trav. Europe; $6,000 and exp.
Draftsmen—No Fee
$300 to $500 a month.
ARCH. DRAFTSMAN...........$4,800
E. J. COONEY
INTERVIEWING ON FOLLOWING.
17 BUYERS
$2,400 TO $4,200
FINE COMPANY.
Post-war—Some Experience Will Do. Start Work Immediately.
17 EXPEDITERS
$2,400 TO $4,200
Fine Company—Car Furnished. Some Experience Okay—Post-war. Start to Work at Once.
PURCHASING AGENT—Radio...$7,500
PURCHASING agent—Mfg. exp....$4,200
Chemist—Paints & oils..........$5,200
ACCT.—Office mgr.—Mfg..........$4,800
TRAVEL. AUDITOR—Car furn...$4,200
COST ACCT.—Mfg. exp............$4,200
ACCT.—Budget control...........$4,200
ACCT.—Credit man, loan exp....$3,600
ACCT.—Cost and pay roll.........$4,200
JR. ACCTS.—College, to 30 yrs.$3,000
TRAFFIC MAN—Mfg. exp.........$3,000
RATE CLERK.........................$3,000
STENO.—Post-war, age 22-30...$2,400
CHIEF TIMEKEEPER—Mfg. $3,600
SALESMEN!
SALES MGR.—Elec. engr......$10,000
JR. SALES—Elec. engr..........$6,000
SALES—Household util.........$5,000+
SALES—Jrs.; 1-Cs or 4F........$3,600
SALES—Paints ....$3,000+
FACTORY!
50 BENCH HANDS, $1.50+

Tool & Die....$2	Machinists ..$1.50
Turret lathe.$1.25	Auto. Screw.$1.25
Boys, 17 yrs..$40	Miehle press..$1.50
Sheet metal.$1.50	Assemblers $1
Laborers 97c	Stock Superv....$1
Filling sta....$50	Die Caster.......$2
Punch press..90c	Drill Press.....90c

CADILLAC
"THAT FRIENDLY AGENCY"
35 W. JACKSON, WAB. 4800

"OUR 33RD YEAR"
YOUNG COST
ACCOUNTANT, $4,200
An unusual opportunity for a young Cost and General Accountant; train for Junior Executive work.
Electric Appliance
Service Man, $75 wk.
Knowledge of electrical commercial appliances; radio or allied exp.
Returned Veterans
Employers Are Giving
You Preference!
SEE M. V. SOMMER!
JUNIOR EXECUTIVES
SALES AND SERVICE
ADVERTISING-PROMOTION
STOCK-SHIPPING-TRAFFIC
OFFICE CLERKS
JR. & SR. ACCOUNTANTS
BOOKKEEPERS
Regardless of your educational background or exp. prior to entering the Service, employers are offering you real opportunities. Salaries, $175-$250; quick advancement depending on ability to learn.
EMPLOYER PAYING FEE
FOLLOWING POSITIONS:
Construction Men!
The following positions are permanent—not project work.
CONSTRUCTION SUP. bldg. and store maintenance backgrnd..........$3,900
CONSTRUCT. EQUIPT. DRAFTSMAN, know htg. plbg. systs............$3,600
ELEC. ENGR. DRAFTSMAN, elevator lite & power repair exp.........$4,200
CONSTRUCTION ESTIMATOR. Know retail wall sec. counters.......$3,800
SURVEYOR Commercial bldgs....$4,000
ELECTRICAL ENGR. Design bldg. systems & rehabilitation plans......$325
GLADER
CORPORATION
110 S. DEARBORN-ST., 4TH FLR.

ENGINEERS.
WORKS mgr.—Tl. mach. shop exp.Open
CHIEF ENGR. M. E.—Costs, personnel relations; Ohio 9,000
ELECTRONIC Engineers ....to 6,000
ELECTRONIC—Mech. lab. asst.to 6,000
CHIEF maint. engr.—Mech. elec..4,200
SR. chem. engr.—Metallurgist.....4,800
Jr. chem. Engr.—Met..............3,100
LAYOUT Engr.—Elec. backgrd..to 5,200
2 Asst. Jr. Ind. Engrs.—Texas.......Open
IND. Engr.—Know tl. design.........6,000
Gen. Foreman—Chg. product....to 4,200
CHIEF Machine Shop Insp...........Open
MECH. Draftsman—Over 45....to 3,600
MECH. Sales Engr.—Travel..........4,000
CHEM.—Electronic bckgd.; Wis.to 7,200
ELEC. Engr.—Heat, air exp.; Wis.4,800
OFFICE.
PERSONNEL mgr.—Mach. mfg.......4,800
SECY. for chief executive..........3,000
SALES CORRES.—Know steel.........3,000
PURCHASE CLK.—Tool exp...........2,400
PERSONNEL man—Engr. sales ex.2,700
STORE MGR.—Kn. cars, rtl. exp.4,700
2 COST ACCT.—Ohio, Texas.........5,000
SALESMEN
DISTRICT sales mgr.—Ohio..........5,000
REPRESENTATIVES for dealer sales—Wis., Indiana, Minn., Iowa and Texas; salary and commission................to 9,000
Plastic mfg., exp.; Ohio.............6,000
5 Sales—Research, mfg. exp......to 5,000
COSMETIC Salesmen—Travel.......3,600
SALESMEN—Kn. steel; travel.......4,200
Sales Engr.—Tool exp..............5,000
120 S. La Salle-st. CEntral 3663.
T-U-C-K-E-R

EMPLOYMENT SERVICE—MEN

FREE EMPLOYMENT
RADIO WORKS MGR., $12,500
CHIEF DRAFTSMAN—Air cond....$325
SALES ENGR.—Air conditioning....$400
SUPT.—Plant maint., Minn...........$400
INDUSTRIAL ENGINEER...............$5,000
TIME STUDY ENGINEER..............$4,000
METHODS PROCESS ENGR.............$5,000
DEVELOPMENT Engineer—M. E.......$500
METHODS ENGINEER—Radio..........$400
PUNCH PRESS FOREMAN..............$400
MACHINE DESIGNERS.................$400
TOOL DESIGNERS......................$400
CHEMICAL ENGINEER..................$400
SR. DRAFTSMEN........................$350
OFFICE MANAGER......................$325
COST ACCOUNTANT....................$375
INDUSTRIAL CREDIT MGR.............$300
ESTIMATOR—CONSTRUCTION.........$325
STEEL ESTIMATOR......................$350
JR. MECHANICAL DRAFTSMEN.......$200
TOOL ENGINEER.........................$375
RADIO ENGINEER.......................$7,500
JR. RADIO ENGINEER..................$300
JR. EXEC., SOUTH, $250
SALESMEN
SALES MANAGER, TRAVEL.
Food or soap exp....................$6,000
Asst. sales mgr., 1-c shorthand....$275
Store mgr., ladies' ready to wear.
Sales purchase, mdse...............$4,000
Sales 1-c train-Kansas City.........$2,100
SALES ROUTE..........................$2,400
SALES—Food exp., car................$2,400
SALES—Ignition, retail-whlse.......$2,600
SALES—Drugs............................$3,000
SALES—Electrical supplies..........$3,600
SALES—Indust. mag. space.........$5,000
F. C. BKKPR.—MFG., $225
JR. ACCOUNTANT—Mfg. exp.........$325
TRAFFIC—Young; post-war...........$250
GENERAL OFFICE—Credit, 1-C......$200
JR. ARCH. DRAFTSMAN................$200
PHARMACIST, $65.

Gen. office...$200	Typist, order.$200
Inventory clk.$175	Jr. Drafts......$200
Acct. clerk...$175	Office boy.......$130

TRAINEE—Inside sales...............$200
TRAINEE—Correspondence sales..$200
CASHIER—Young. Brokerage.........$150
Factory Men, 80c-$1 Hr.+

Bench assem.$1.10	Punch press....95c
Maintenance .$70	Pipefitter $70
Lic. engr....$1.15	Stockman $1
Paintrs. hlpr.$1.20	Elderly man.....$37
Shipping clk..$50	Metal helpers...90c
Driver $45	Mach maint..$1.50
Arc weld.$1.15+	Spot welders ...$1
Buffers ....$1+	Die setters $1
Sheet met. .$1.65	Acet. welders ...$1

HOTEL CLERK, $150. RM.
LA SALLE
25 EAST JACKSON
SUITE 1607. HARRISON 9810.

LOOP AGENCY
36th Year
100%
FREE
EMPLOYMENT
ABSOLUTELY NO OBLIGATION
TO YOU
CONSTRUCTN. SUPT..TO $3,900
MECHANICAL ENGR......$3,600
ELECTRICAL ENGINEER..$4,200
ESTIMATOR $3,600
SURVEYOR $4,000
ENGINEER INSPECTOR...$3,600
WORKS MANAGER $10,000
MAINTENANCE ENGR.....$5,000
PRODUCTION ENGR.......$4,160
MECHANICAL ENGR.......$4,200
CHEMIST $3,900
TOOL ROOM FOREMAN..$9,000
CHIEF MASTER MECH...$10,000
PLANT ENGINEER $6,000
DESIGN & DEV. ENGRS...$6,000
CHIEF ENGINEERS $5,200
DRAFTSN., JR.-SRS.$2,400-$6,000
CHIEF INSPECTORS $6,000
Many Special Jobs for Vets

GENL. Accts.$250	CLAIM ADJ...$275
JR. ACCTS..$200	TRAF. CLK..$250
Semi-Sr.Acct.$250	Bookkeeper ..$175
SR. ACCT.OPEN	SALES CORR.$250
ACCTS. PAY.$200	PURCHASING.Open
ADV. MGR...$300	Elec., whle. exp.Op.
TRAF. CLK.$225	RECVG. CLK.$195
TRAF. Claim.Op.	STENO. $175
SALES COR.$175	Order fol. up.$175
LAB. ASST.$175	Bill. dept. asst.$200

NEW JOBS EVERY DAY
LOOP AGENCY
28 EAST JACKSON
WABASH 0-5-5-5

EMPLOYMENT SERVICE—MEN

FREE EMPLOYMENT
Absolutely no charge to you.
ACCOUNTING—OFFICE
8 SR. ACCTS. TO...............$7,200
6 JR. ACCTS. TO...............$3,600
ASST. TRAFFIC [Know Span.] $2,600
TAX ACCT. ....$6,000 UP
TRAINEES—ACCT. $2,600
TRAINEES—CORRESPOND.......$2,400
TRAINEES—PERSONNEL TO....$2,400
TRAINEES—PURCHASING ..To $2,400
TRAINEES—COST WORK ....To $2,600
TRAINEES—Inven. control.....To $2,400
SALES—ADVERTISING
SALES ENG.—Tools, dies, jigs...$6,000
SALES ENG.—OIL LUB. EXP....$7,000
SALES ENG.—Valves, meters, ga.$4,000
SALES ENG.—STRUC. STEEL...$4,000
SALES ENG.—ELEC. EXP $3,600
SALES ENG.—Pneumatic tools...$4,000
SALES ENG.—FARM EQUIP........$3,600
SALES ENG.—INFORCING STL..$4,000
SALES ENG.—Sheet metal fab...$4,000
ADV.—COPYWRITERS $3,600
ADV.—LAYOUT $3,600
SALES Trainee—Mech. and elec.$4,000
SALES—SPACE SALES EXP....$5,000
SALES—Insecticides and disinf..$4,000
SALES—BEAUTY SUPPLIES.....$4,000
TECHNICAL
RADIO LAB. ASST.—YOUNG..$2,100
FACTORY SUP.—Precision tools.$4,800
INTERVIEWER—SHOP HELP.....$2,700
7 INDUS. ENG.—Retail, wholesale or mail order exp.............To $7,200
2 DESIGNING ENG.—TOOLS....$6,000
LIGHTING LAYOUT ENG.........$3,600
COST EST. AND LAYOUT FIXTURES AND EQUIPMENT $3,600
DIE DESIGNER $8,400
PRODUCT DESIGNER—Furn..To $5,000
40 DRAFTSMEN designers....To $5,400
5 ELECTRONICS ENG.—DESIGN AND DEVELOPMENT ....To $7,500
PLANT ENG.—MUST KNOW SHEET METAL $6,000
4 MECH. ENGS.—HYDRAULICS EXP. ....To $7,200
3 YOUNG ENG. GRADUATES—SOME DESIGN WORK..............$3,600 UP
SCREW MACHINE FOREMAN—CAM LAYOUT $5,200
PUNCH PRESS AND DRILL PRESS FOREMAN $4,200
7 TIME STUDY...............To $5,400
5 JR. TIME STUDY.........To $3,200
15 JR. DRAFTSMEN.........To $3,600
EMPLOYERS SERVICE
6 NORTH MICHIGAN. STATE 4416

EMPLOYMENT AGENCIES—WOMEN

For Better Positions
See or Call
Mrs. Krebs
Wabash 5020
PERSONNEL MANAGER
Industrial exper.—Light Steno., $250.
DEPT. STORE MANAGERS
Southern Illinois—To $300.
SECY.—1 GIRL OFFICE
Real estate exper.—Mich.-av.; $175.
BEGINNERS—WILL TRAIN
Clerical-Typist-Steno.-Filing—To $150.
Gen. Clerical Bkkpr.........$216
Typist Bill.—45 Hrs..........$170
Part Time Typists........$75c Hr.
Temp. Steno.—N. W......$8 Day
Steno—Gen. Ofc.; 5 Day....$150
Steno.—Merch. Mart.........$160
Asst. Bkkpr. $150
Asst. Rest. Mgr..............$200
No Fee on
Following Positions
EXECUTIVE SECRETARY
College preferred—Loop........$195 up
STENO-GENERAL OFC.—S. s......$175
STENOGRAPHER—5 days; loop...$150
SECY. to Comptroller—N. W.......$200
SECY. TO PRES.—S. W.............$195
SECY. TO V. P. & GENL. MGR....$200
BEGIN.-ILLUST.-LAYOUT ART....$150
2 Proof Readers—Coll.; 5 da...$175 up
GENL. OFFICE—Cleric. or file....$130
EDIPHONE OPER.—Loop............$150
6 Compt. Opers.—All locations....$150
SWITCHBOARD TYPIST—5 da......$150
TYPIST OR TYPIST BILLER.........$150
F. C. BOOKKEEPER...................$216
165 Factory Girls
MACH. SHOP; RADIO; COSMETICS; STOCK ROOM; PACKING.
ALL LOCATIONS—NO EXP.
DAYS OR NIGHTS.
EARN, $33-$55
FACTY. FLOOR LADY—NO EXP.; $45.
HOTEL CLERK-HOUSEKEEPER; $125.
Matron ....$100 | Janitress $100
Power mach.$1 hr. | Cooks $50
W-A-B-A-S-H
15TH FLOOR. 202 S. STATE.

Laboratory Direc., $400
Technician. Appliance, frozen food exp. Coll. Able writer, speaker.
SECY.-ACCOUNTANT $300
Retail firm. Fam. off. mgmt. Loop.
PAY ROLL SUPV..............$225
Knowl. restaur. bus. Loop. Age 30-35.
SECY. TO PLANT SUPT......$250
Knowl. labor relations, interv. N. W.
STENOGRAPHER $180
Proofreader-Copy typing. Knowl. art work and color.
RESOURCE FILE SUPV......$165
Case work. Commute to city terminals. Lite typing.
EXPORT SECRETARY........$216
Knowl. all terms. English-Span. dict.
Customer-Consult.—No fee...$175
Exp. credit accounts. Some trav. 5 days.
STENO.-BOOKKEEPER $200
Mfg. exp. Knowl. all taxes.
STENO.-SECY.—No Fee......$175
Mich-av. Fine position. 5 day wk.
BOOKKEEPER—No Fee.......$200
Excellent position. Chance for advance.
TYPIST-CLERK—No Fee.....$130
Small Loop office. Post-war future.
Beg. Typ., ofc. girls—No fee.$100
Many 5 day week. Rapid advancement.
PAY ROLL CLERK—No Fee.$150
Excellent position. Loop.
SWBD. op.—Lt. typ.—No fee.$130
P. B. X. Board. Loop. 5 days.
BKKPR.-TYP.—No Fee.......$200
All taxes. Lt. acctg. Sml. mfg. plant.
CADILLAC
35 W. JACKSON WAB. 4800

Steno.-secy.; no fee...........$195
STENO.—LOOP; 5 DAYS.........$175
BKPR.-STENO.—NO FEE $215
SECY.-STENO.—LEGAL; NO FEE.$185
STENO.—SO. SIDE; 5 DAYS......$175
DICTAPHONE OPERS.—NO FEE..$175
COMPTOM. OPERS.—TEMP..$10 DAY
N. C. R. BKPR., $175
SWBD.-TYPIST, $150
BKPR.—FULL CHARGE; S. SIDE.$175
ASST. BKPR.—TYPIST $150
RECEPTION.-TYPIST $125
TYPIST-BILLERS $150
FILE CLERK-MESSENGER $110
Genl. office—No fee..............$125
BEGINNER TYPISTS—NO FEE ..$130
ACCOUNTING CLERK $160
COPYWRITER, $175
LAYOUT ARTIST $175
DEPT. MGR.—Ready-to-wear ...$5,000
MILLINERY BUYER $365
HOTEL MGR.—SAL. + APT.
EXEC. HSKPR. ....$150 R. B.
COOKS—CLUBS, HOTELS $45
CHEMISTS
CHEM.—MAJOR MATHEMATICS.$175
ANALY. CONTROL—UNIV. $145
HOME ECONOMIST—SECTY. $150
BACTERIOLOGIST—SOME EXP..$175
ROUTINE TESTING—BEGINNER.$125
S-H-A-Y
30 W. WASHINGTON. CEN. 9800.

COLORED GIRLS
BEST JOBS HERE
PEACE TIME JOBS
FACTORY WORK
WITH OR WITHOUT EXPERIENCE.
DAYS OR NIGHTS.
$30-$38 WEEK
POWER MACH. OPERS., $30-$50
PUNCH PRESS OPERS.........$30-$40
ASSEMBLERS ....$30-$35
SOLDERERS 64c-85c
ELEVATOR GIRLS..........$95-$110
PACKERS ....$30-$35
HAND SEWERS................$28-$35
STOCK GIRLS ....$25-$30
SPRAYERS 65c-80c
INSPECTORS 60c-75c
MANY MORE NOT LISTED.
ALL JOBS GUARANTEED
CADILLAC
35 W. JACKSON, 2D FLOOR

RECEPTIONISTS!
ALSO SWBD.-TYP.-RECEP. POSITIONS.
BOOKKEEPERS, $200
SECRETARIES, LOOP, $200
SEC.—N.N.S.; tech., sal. or law exp.$200
STENO.—N. S.; for fine publica...Open
BEGINNER STENO.—To work toward secret. pos. with fine law firm..Open
STATIST. TYPISTS, $175.
EDITORIAL WRITERS!
BACTERIOLOGIST—With degree.$180
LAB. TECH.—Physical testing; lp.Open
HOSPITAL LAB. TECHNICIANS.Open
COLL. GRADS.—Some indus. exp.$200
MOLENE
105 W. ADAMS. AND. 4424.

INTERVIEWERS, $130
Asst. to adv. mg. 5 day. Future. Editorial copywriting. Will teach.
Proofreaders.$200 Compt., free.$1 hr.
Swbd. oprs....140 Billing ......$1 hr.
Sec., 5 day. Asst. bkpr. $175
Receptionist. any age. Will teach.
COLLEGE GIRLS; no exp.........$150+
FACTORY—ANY AGE, $40
Lathe .95c-$11.34 Punch p. 75c-$1.10
Assembly, winders, solderers.
Hotel clerks, maids, inspectresses.
CENTURY 30 E. ADAMS-ST.
STATE 0980.

HOTEL MANAGER....$170 R. B.
Ck.'s hlpr.$1.25,r.b.; Dishwh..$120,r.b.
Dietitian, Hosp. ....$200 r. b.
COL. PACKERS, $31-35
No Exp.; Days; Nights.
Col. punch p..70c Col. pow. mch. 70c
Col. w'tr's $26.50 Col. dishwash. $30
Jackson Agency
24 E. VAN BUREN HAR. 7320

ZINSER PERSONNEL SERVICE
High school and university graduates. Openings for beginners and experienced secretaries, stenographers, typists, clerks, bookkeepers, cost accountants, and professional young women.
140 S. DEARBORN-ST. RM. 1549.

MANY secretaries..............$150-$200
Bookkeepers, many............$150-$195
Stenos., typists...............$140-$175
OCCUPATIONAL. 310 S. Michigan.

EMPLOYMENT AGENCIES—WOMEN

COPYWRITER, $250
Variety agency.
COPYWRITER $225
Fashions; S. W.
PROOFREADER $200
A-1; under 35.
DRAFTSWOMAN $200
Under 30; experienced.
JR. PROOFREADER...................$165
Under 23.
SEC'Y TO PUBLISHER.
Michigan-av.; 5 days.
ASST. IN SPACE DEPT.........$140
Typist; 5 days.
ASST. PURCH. AGENT.........$190
Check orders and billings; 5 days.
LEGAL STENOGRAPHER.......$190
Post entries; small office; Loop.
BKKPRS.-LITE STENOS.......$190
Loop; 5½ days week.
LITE STENO-P. B. X. $180
Bkkpr.; So. Side; Real Estate.
SEC'Y TO PURCHASING MGR....$175
North Side; 5½ day week.
SECRETARY-LITE STENO.......$160
Loop; own office; 5 day week.
DICTAPHONE OPER. $160
North Side; 5 day week.
STENOGRAPHERS—LITE $160
Loop; 5½ day week; post-war.
TYPISTS-FILE CLKS.-BILLERS ..$150
Loop; 5 day week.
BEGINNERS—H. S. grads........$150
Typists and Lt. Steno; 5 day week.
NO FEE
On Above Positions
EXEC. SECRETARY...............$200
Post-war future; Loop.
STENOGRAPHER $200
Span. trans.; export sales; Loop.
MGR.—Coffee Shop $190
Loop store; experienced.
ASST. MGR.—Tea Room...........$190
Experienced; Loop store.
ACCTS.-BKKPRS. $190
Post-war future; Loop.
SECRETARY $180
Acct. dep't; Loop; 5 day wk.
TIMEKEEPER $170
Factory; 55 people; West Side.
EDIPHONE OPER. $160
Loop; nice office.
DICTAPHONE OPER...............$150
South Side; 5 day week.
RECEPTIONISTS $140
Swbd.-Typists; Loop; 5 day week.
COPYWRITER $250
Head catalogue division.
ASS'T TO STAT. BUYER.........$225
SEC'Y TO RADIO ENGR..........$160
Agency; 5 days.
ASST. TO ADV. MGR. $160
A-1 Typist.
RADIO CONTINUITY TYPIST....$150
5 days.
SEC'Y TO PROD. MGR. $150
Agency; lite steno.; 5 days.
BEG. ARTIST.......................$140
Map tracing.
CASTLE BARTON
& ASSOCIATES
220 S. STATE HAR. 9800

KITCHEN JOBS—TOP PAY.
Low fee. Mauer, 538 S. Dearborn-st.

Nurses' Registries

SHAY MEDICAL AGENCY.
R. N.—Ins. off.; loop; pref. car..$150
R. N.—X-Ray; loop; 5 day wk...$150
R. Ns.—Indus.; to $225; pub. hlth, $170; Supt. of nurses, $250; Dietitian, $200; med. sec., $60 wk.; Dr.'s asst., $150; secy. Dr.'s off., north, ex. oppty.; dent. assts., $150; recepts., to $150; technicians, lab.; X-ray, dent., to $250; private duty R. N.s, prac., infant.
Many other attractive openings.
55 E. Washington. Sta. 2424.

EMPLOYMENT SERVICE — WOMEN

YORK AGENCY
"CHICAGO'S FINEST"
FREE
EMPLOYMENT
MULTIGRAPH OPERATOR..$150
KEY PUNCH OPERATOR...$140
F. C. BOOKKEEPER.........$210
ACCOUNTANT $210
STENO.-BKKPR. $175
CASHIERS ....OPEN
SECRETARIES ....OPEN

STENOS. ...$165	SALES COR..$225
TYPISTS ...$150	SECY.-ADV...$180
BEG. TYP. ..$130	SECY., S.W..$195
FILE CLK..$130	SECY., W....$175
JR. STENO..$125	SALES ....Open
PERSON. ...$150	SWB.-TYP....$140
DIC. OP....$150	CLERICAL ...$120

200 FACTORY GIRLS
Clean, pleasant work; post-war future; good working conditions. All positions with cafeteria service. Good transportation. Day or night hours.
INSPECTORS 82c
ASSEMBLERS 75c
MACHINE OPERATORS........80c
FACTORY BEGINNERS......70c
PACKERS 70c
ASSEMBLERS, BEGINNERS.......65c
NEW POSITIONS EVERY DAY
NO REFERRALS
NEEDED
YORK AGENCY
28 EAST JACKSON
WABASH 9-5-5-0

LOOP AGENCY
CHICAGO'S LARGEST
100%
FREE
EMPLOYMENT
AGENCY
KEY PUNCH OPERATOR...$150
MULTIGRAPH OPERATOR.$150
STENO.—STAT. TYPING..........$165
CLAIM EXAMINER—5 DA.........$175
SECRETARY—NEAR NORTH.......$150
STENO.—SUPERVISORY $175
STENO.—EXPD. $150
PAYROLL CLERK...................$160
N. C. R. OPERATOR—NO. 3000..$170
COMPTOMETER OPERATOR.......$150
INVENTORY CLERK................$130

Claim adj...$175	Messengers $100
File superv...Open	Librarian ....Open
File clerks..$120	Stat. typ.........$160
Inform. clks..$130	P.B.X.-type ..$175
Sales corres.$200	Gen. off..........$160
Mill. buyers...Open	Secretary $165
Dictaphone ..$160	Receptionist ..$135
Ediph. opr....$150	Lite sec. pos...$150
Art. [Ill-ad.].$163	Sec., Mich.-av.$135
Underwriters.Open	Add. mch. opr...$135

TYPIST, BILLER....................$150
BOOKKEEPER $155
ASSISTANT BKKPR. $150
F. C. BOOKKEEPER..................$210
E. F. BILLER, 5 DA.................$150
BILLER, BEG........................$125
JR. SECRETARY—NO., 5 DA.....$135
STENO., SEC. TO PERSONNEL..OPEN
STENO., WEST OF LOOP...........$150
STENO.-BKKPR. $159
STENO.-BKKPR.-PERS. ....OPEN
NEW JOBS EVERY DAY
LOOP AGENCY
28 EAST JACKSON
WABASH 0-5-5-5

Monarch
GERTRUDE BAYNE, MGR.
HIGH GRADE POSITIONS ONLY
Employer Pays
Sales Rep.—Lingerie.......$350
Buyer—Sportswr., dresses..$300
Bkkpr.-Ofc. Mgr.—9-5.......$250
Editorial Proof Reader.....$195
Secy.—Sm. ofc.; So. S......$200
Steno.—A-1; sm. ofc.........$200
Secy.—Yg.; Nr. No.........$200
Steno.—Legal; lp..............$175
10 Stenos.—Young.....$130-$150
Steno.—Mich.-av.; 9-5 ......$160
Proof R.—Coll. grad.; 5 da...$175
P. B. X.-Recep'st—9-5.......$150
Bkkpr.—Sm. ofc.; lp.; 5 da...$200
Typist-Biller—Fine opp......$175
Typist-Relief P. B. X.........$150
Beg. Typist-Asst. Bkkpr.....$135
Beg. P. B. X.-Typist.........$135
Beg. Steno.—Lp.; 9-5........$135
Secy.—5 da.; 20-25...........$150
Comp. Opr. $170
Comp. Opr.—Air cond. ofc..$150
Beg. File Clk.—5 da.........$125
Monarch
140 S. DEARBORN FRA. 4300

CONSOLIDATED
SINCE 1910.
100% FREE AGENCY
EMPLOYER PAYS FEE
MILLINERY BUYER $75
SECRETARY $185
DRAFTSWOMAN ....Open
GENERAL OFFICE $150
STENOGRAPHERS ....$35-$45
TAB. OPERATOR $40
ASST. ADV. MGR. $35
PAY ROLL $170
SECRETARY $40
P. B. X. TYPIST.................$32
GENERAL OFFICE ....$30-$35
COMPTOMETER $50
TYPIST $32.50
ASST. PERS.—Light steno.......$37.50
N. C. R.—Model 3000..........$160
ASSISTANT BKKPR. $40
BEG. TYPIST $30
SUPERVISOR—Dict. 5 da.........$40
BURROUGHS OPERATOR $40
TYPIST-BILLER $150
CLERKS—5 days $30
FACTORY DIVISION
SEE J. WARREN.
100 GIRLS—ALL SHIFTS
TOP SALARIES.
WAITRESS—Summer resort..$150, r. b.
CARL A. BARRETT, MANAGER
CONSOLIDATED
19 W. JACKSON-BLVD.
WABASH 9400. 2D FLOOR.

EMPLOYER PAYS FEE
STENO.-BKKPR.; LOOP.......$195.00
STENO.—NEAR NORTH $182.50
ASST. CREDIT MGR.—SOUTH.$184.00
STENO.—WEST $169.00
TYPIST-BILLER—LOOP; 5 DA.$130.00
RECEPT.-TYPIST—LOOP; 5 da.$115.00
CHICAGO
7 SO. DEARBORN. SUITE 1712.

CORBOY-CALVIN
ALL POSITIONS FREE
ALL TYPES OFFICE WORK.
COME IN—INVESTIGATE.
30 W. JACKSON. ROOM 1506.

EMPLOYMENT SERVICE — WOMEN

DRAKE
PERSONNEL
"EMPLOYMENT SPECIALISTS"
MARIE JIM
BUTLER BRENNAN
OFFER
FREE TO YOU
Post-war office positions.
Select yours today.
SECRETARIES!
SECRETARY—MILWAUKEE ...to $300
College and advertising experience.
Secy.—Sm. office, Field bldg.......$215
Secy.—Radio mfg.; west..........$200
Secy. to exec.—Michigan-av.......$195
Secy. to owner—Chemical co.......$195
Secy.—South American export.....$175
Secy.—La Salle-st. law office.......$175
Secy.—Candy mfr......Bonus and $175
Secy.—Theatrical offices; Loop.....$160
Secy.—5 day openings; Loop.......$150
JR. SECRETARIES!
16 openings with the better firms.
Temp. stenos.—Loop..................$8 day
Steno.—Howard-st., sm. office......$150
Steno.—Near Union Station..........$150
Steno.—Purch. dept.; near So......$175
3 Stenos.—Mich.-av.; intg. work..$150
Steno.—Advertising; Loop; 5 days.$140
BEGINNER STENOS.!
Choice of many jobs, $120-$160.
Dictaphone Oper.—Loop..............$155
Statistical Typist—Loop.............$195
Typist, pay roll clerk................$170
Typist-Clerk—La Salle-st............$155
Typists—5 day openings..............$130
Beginner Typists ....$110-$150
BOOKKEEPERS!
Bookkeeper-lite steno.—Loop $195
Gen. Ledger—Northwest $195
Asst. Bookkeeper—War plant.......$215
Asst. Bookkeeper—5 days; Loop....$150
Asst. Bookkeeper—Pay roll exp....$175
Swbd.-Recept.-Typist $150
Swbd.-Recept.-Lite typist..........$130
Compt. Oper.—Loop..................$170
Compt. Oper.—Pay roll..............$150
Compt. Oper.—5 days; Loop........$140
Beginner Compt. Opers........$120-140
FILE SUPERVISOR, $150
2 File Girls—Jackson-blvd..........$130
Mail Girl—Loop; no exp............$130
Genl. Office—No typing........$120-130
H. S. GRADS.!
Our trained counselors will place you immediately in offices offering a definite future.
DRAKE PERSONNEL
7 W. MADISON-ST.
RANDOLPH 9-5-5-5
"The World's Busiest Agency at the World's Busiest Corner."

LA SALLE
FREE EMPLOYMENT
EMPLOYER PAYS ALL FEES
"SEE LA SALLE FIRST"
Sales Corresp.—So.........$200
Light steno., mech. background.
Steno.-Receptionist—N. W...$150
F. C. Bookkeepers......$175-$200
Secy.—Near West...........$175
Correspondence—sales, adv. dept.
Typists—5 Days; Loop......$150
Steno.—1 Girl Office; 5 Day.$150
Jr. Secys.—Adv. firm.......$130
Steno.—Gen. Ofc.; Nr. N...$175
Steno.—9 to 5; 5 Days.....$150
Light Steno. Asst. Bkpr.—N..$175
Asst. Bkpr. Typist—W.......$175
50 Beginners and Jr. Stenos.
SALARIES FROM $120 TO $160
Many with Chicago's finest firms.
Dictaphone Opers.........to $175
Compt. Oprs.—Loop ...$140-$165
Pay Roll Clk. Typist—S.....$150
Asst. Purchasing Agent....$195
Gen. Office and Files........$140
Steno. to Gen. Mgr.........$160
Steno.-Swbd.—North $175
20 TEMPORARY STENOS.

Files $130	N.C.R. 3000..$150
Inventory ...$145	Receptionist ..$130
Figures $140	Mail room $120
Gen. office...$130	Bur. bkkpr.....$150
E. F. Bkpr..$160	Typist biller..$150

FACTORY GIRLS, TO $45
LA SALLE
25 EAST JACKSON
ROOM 1607 HAR. 9810

"ACME"
NO FEES CHARGED
BUYER; women's, child's. wear..$5,000
BUYER; coats, dresses, sportswear..$325
BUYER, millinery ....$325+
ARTIST; lettering and sketching..$325
JR. ARTIST; for adv. dept..........$160
COL. GRAD.; proofreader; 5 da....$175
COL. GRADS.; lrn. editorial; 5 da.$150
COPYWRITER; cat. or adv. ag. ex.$215
STENOS., TO $175
EXEC. SECY.; investment exp.....$200
SECY.; gen. mgr.; col. ed.; r. dict.$215
SECY.; sales mgr.; loop; 5 days.$175
SECY.; purch. agent..................$175
SECY.; acctg. background; lp. 5 d.$175
SECY.; college; loop; 5 days.......$175
SECY. to pres.; north.................$175
EXEC. SECY.; north; 5 days.........$200
Compt. Oprs. to $195
SALES CORRES.; mfg. secy. exp.$215
CLAIM ADJUSTER; insur. exp....$175
LEGAL TRAINING $175
ASST. CREDIT MGR.; lite steno..$185
ASST. SUPRV.; compt.; exp.; 5 d.$175
LIBRARIAN; Spanish major; 5 d.$175
5 SWBD.-RECPT.-TYPISTS.........to $160
GENERAL CLERICAL $145
GIRLS; good at figures.............to $150
TYPIST CLERKS, TO $165

Bookkeeper .$215	File suprv.....$150
Accountant .$225	E.F. Bkpr. 50.$170
Jr. acct......$200	N. C. R. 3000.$170
Bkkpr.-steno.$175	Dictaphone ...$160
Ac. Rec. bkpr.$175	File clerks......$135
Ac.Rec.Steno.$175	Pay roll clk......$150
Asst.bkprs.to $165	I.B.M. tab...to $180
Jr. stenos.to $150	Burroughs $150

ACME PERSONNEL
202 SOUTH STATE-ST.
13TH FLOOR WABASH 0600.

FREE EMPLOYMENT
Absolutely no charge to you.
OFFICE MANAGER $350
Near loop; 5 days.
STENO.-BKPR.—LOOP $215
Operate comptometer; 5 days
OFFICE MANAGER—NEW YORK.$350
Splendid opportunity.
BOOKKEEPER—PAY ROLL.......$195
South.
LEGAL STENOGRAPHER...........$180
Loop.
DICTAPHONE OPERATOR.........$150
5 days; near northwest side.
STATISTICAL TYPIST..............$150
Loop; 5½ days.
DICTAPHONE OPERATOR.........$150
5 days.
ASST. BKPR., PAY ROLL.........$150
5 days; near loop.
STENOGRAPHER $150
Loop.
PAY ROLL COMP...................$150
Loop.
PAY ROLL $150
South side.
Employment Service
6 North Michigan. State 4416.

WIDE CHOICE OF ALL OFFICE JOBS. NO CHARGE TO APPLICANT. FINANCIAL PERSONNEL, 39 S. LaSalle.

CLOTHING, FURS, ETC.

YOU must visit Grossman's Thrift Shop, 4543 Sheridan-rd., near Wilson, where slightly used furs of the smart set are constantly being sent for disposal. You will be amazed at the marvelous bargains you can obtain. Mink, Fox, Kolinsky, Marten chokers, $5-$10 per skin. Gen. Pers. paw, $45. Fr. gen. silver foxes, $45. Chubbies, $15, $35. Fur coats, $15-$75, al kinds, sizes. Gen. Mink coat, $300. Siber. Squirrel, $75. Persian lamb, $75. Daily till 6 p. m. Thurs. till 9 p. m. Closed Sun. July.

AUGUST CLEARANCE
350 MEN'S SAMPLE SUITS—$19.50 up. Sizes 35 to 52. Some famous brands. ABBOTT CLOTHING CO. 4086 Broadway, corner Belle Plaine.

OFFERING to fur buyers—Old popular priced fur coats, jackets for matching every kind of fur in any quantity. Priced for quick disposal. Elbee Furriers, 11 W. 36th-st., New York City. PEnn. 6-9883.

MOUTON lamb coat, slightly used; perfect condition; taken in trade; price $60. Englewood Fur Shop, 6431 S. Halsted.

GREAT reduction on furs, coats, suits. Join Our Fur Coat Club. $5 deposit. Rosner Furs, 4666 Broadway.

GREY PERSIAN LAMB [SIZE 18]. TREMENDOUS BARGAIN [NEW] $345 LEVINSON'S, 739 N. CLARK-ST.

HIGHEST CASH PAID for MEN'S USED clothing, ladies' furs. Always open. 4545 Sheridan-rd. Ph. EDG. 7630. Will call.

1 RUSSIAN Fitch Fur Jacket. Mrs. E. R. Kauders, 3400 Lake Shore, Apt. 5-W.

BRN. dyed Mouton lamb, $35. New. Dubin Furriers. Cen. 0843. 9-12 noon.

HORSES, HARNESS, AND WAGONS

YOU saw the others, now come to GREENTREE where you can buy the best. CHILD'S SMALL HORSE, 14.2, all white, gentle, $145. GAITED BEAUTIFUL BAY, 16 hands, suitable for child or lady, show or pleasure, a sure winner, $395. 5 GAITED under 2 bay gelding, reg., ideal for child show horse, $495. 5 WESTERN BROKE fast turning horses, medium size, good looking and sound, $75 and up. LIGHTNING FAST SPOTTED MARE, young, sound, will perform with the best, soft mouth, no bad habits, $295. BAY PLEASURE MARE, gentle, $85. PALOMINO GELDING, golden color, flaxen mane and tail, hard-working, fast, showy type, $245. ABOUT 20 NICE PLEASURE HORSES under $99 and many others, such as polo ponies, 3-5 gaited and children's horses. Every horse sold on a money-back guar. 4701 N. CUMBERLAND-RD. RIVER GROVE 586.

AGED imported thorobred mare with 7 month old filly foal by Polydor, winner time 1:42 2-5 for 1 mile and 70; price $500. Lady Ellen Farm, 138th and 76th-av., Palos Park.

2 GENUINE English saddles, like new, $125 each; 1 English bridle, complete, $35. R. Luckow, 2d floor, 930 E. 43d-street. Drexel 3420.

REGISTERED Palamino mare. Also 3 pleasure horses. All have been shown—owned privately. 865 S. Ridge-road. Lake Forest.

PATENTS — PATENT ATTORNEYS

PATENT for sale—Automotive product. CALL MICHIGAN 8360.

IMPORTANT NOTICE
War Manpower Commission regulations require that male workers to be employed must have a referral card from the United States Employment Service.
This does not prevent any worker from first investigating job opportunities offered by any advertiser.

—HELP WANTED—MEN—

—Men—Stores and Offices—

ACCOUNTANT BOOKKEEPER
General ledger experience preferred. N. W. location. Excellent opportunity. Address N M 261, Tribune.

ACCOUNTANT.
Good opportunity for ex-service man to establish himself; old co.; fine future. Address N M 339, Tribune.

ACCOUNTANTS — Senior and Jr.; exc. opport. for advancement. Louis Samels & Co., C. P. A. State 3664.

ASSISTANT to executive—Some traveling to points in U. S.; efficiency in shorthand a requirement. Not a temporary job. Ex-serviceman preferred. S. W. side near airport. Address N T 396, Tribune.

ASST. bookkeeper—To help chief acct.; fine opening for ambitious, intelligent worker in large wholesale house; perm. position; $30 week to start. Address S L 88, Tribune.

ASSISTANT BOOKKEEPER
Good starting salary; excellent opportunity for future advanc.; 5½ days. THE KOMISS CO., 100 N. STATE.

AUDITOR—To maintain and operate cost and stock records, internal check, review procedure, contracts, etc. Address X A 138, Tribune.

BANK messenger—Opportunity for permanent position with large loop firm. Pleasant working conditions. Apply S. Jenkins, 184 W. Lake-street, 1st floor.

BILLER
Some rating exp. Permanent position.
REPUBLIC 2107

BOOKKEEPER.
To handle small sets of books. Mich.-av.-Madison location; state age, exp., salary, phone, and when available. Address N N 62, Tribune.

BOOKKEEPER
Gen. ledger and mfg. co. exp.; N. W. side; perm. pos. with exc. opp. Give age, past exp. and salary expected. Address N M 256, Tribune.

CASHIER—Light work, age or slight physical disability no handicap; South Side location. Mr. Born, Monroe 0938.

CIGAR STORE CLERK.
EX-SERVICE MAN.
Experienced; good pay to start; free life, health, and hospitalization insur. Apply Central Cigar Stores Co., 152 W. 63d-st.

CIGAR CLERK
Opportunity for advancement. W. F. Monroe Cigar Co. [office], 412 S. Wells

CLERKS and order fillers—Men or boys; steady work; good future for veterans; hardware and tools. Samuel Harris & Co., 114 N. Clinton-street.

CLERK—To work in linoleum store; must drive car; good opportunity for capable man. Ashland Linoleum Co., 4926 S. Ashland-av. Prospect 7644.

CLERK—For liquor and comb.; hrs. 6-12. Call Van 0997 after 6.

CLERK or butcher—Exp. foods; Scandinavian type store. 3944 W. North-av.

COST AND PRICING CLERK
Opp. for saleswork; light mfg. concern. Post-war position. Hills-McCanna Co., 3025 N. Western.

COST ACCOUNTANT
Experienced; for manufacturing plant. ADDRESS N M 217, Tribune.

CREDIT CLERK
CARNEGIE ILL. STEEL CORP.
208 S. La Salle. Rm. 1527.

DISPLAY, men's clothing-furnishings salesman combination—City 20 miles south of Chgo.; perm. position. Write qualifications and salary wanted. ADDRESS X A 420, TRIBUNE.

FURNITURE SALESMEN.
Exp.; excellent earnings assured. Liberal drawing; steady position. Real opportunity to make big money. Nelson Bros., 4840 Broadway.

Furniture Salesman—Retail
Thoroly expd. South side. Wond. oppty. for right man. Wentworth 4221.

GENERAL office, young man. Merchants Motor Freight, Inc., 2424 W. Cermak-road, Haymarket 3930.

GROCERY help—Exp.; N. S. lead. store; highest wages; fav. working cond. Community Service Store, Lake Forest.

HARDWARE PURCHASING CLERK.
To assist generally and learn purchasing in progressive Co.; permanent, excellent future for aggressive young man. Address X A 191, Tribune.

JEWELRY SALESMEN—Marks Bros. have several openings for men who know the jewelry business. Top salaries; steady advancements. See Mr. H. Marks, 146 N. State-st.

LIQUOR clerk—Exper.; oppor. for right man; must furn. good ref. Lucky Liquors, 7204 W. Grand.

LIQUOR clerk in dept. store—No Sundays. Daily 9:30 to 6. Sat. 9:30 to 10. Address X A 171, Tribune.

LUMBERMEN
Salesmen, Shipping Clerks, Tallymen, Drivers, Millmen, Handlers.
HARVEY, INC.
1731 W. Cermak. Seeley 3277.

MAIL CLERK—MESSENGER
Good opportunity for young man or man over 55. Mr. Walters. Revere Dallas Div., 2200 N. Natchez.

MAILING dept. ass't. manager, unusual opportunity to assist supervisor in mailing dept. Veteran preferred; exp. not absolutely necessary; perm. position. Address X A 398, Tribune.

MANAGER—For fruit and vegetable department; good wages. Belmont Delicatessen, 3207 Broadway.

MERCHANDISING man—25-35, at least 3-5 years exp.; retail ladies' ready to wear; some window trim exp.; salary about $75. Address X A 419, Tribune.

MULTIGRAPH OPERATOR
Oppor. to learn multilith and Webendorfer offset. John M. Low, 223 W. Madison.

NIGHT telephone dispatcher—Essen. industry; nr. loop; 5 p. m.-midnite; 7 day wk.; time and ½ over 40 hrs. Sup.4004

OFFICE manager—Complete charge; 14 employes; exp. wholesale jobbing and mail order helpful. Address S L 327, Tribune.

ORDER FILLERS
and receiving clerks; essen. indus.; good sal. and working cond. B. F. Goodrich Co., 333 W. Lake-st. See Mr. R. E. Johnson.

ORDER SELECTING and general warehouse work. No exp. nec. See Mr. Webb, General Elec. Co., 840 S. Canal-street.

PACKERS.
Able body men to learn packing. Perm. oppty. to earn more. Plenty of overtime every week. A. C. McClurg & Co., 333 E. Ontario.

PAYROLL AUDITORS (2)
Insurance; some exp. desirable; thorough training given. Large estab. mutual co. APPLY 221 N. LA SALLE, R. 1763.

PORTER—Excellent working conditions; good pay. Fischman & Sons, 2821 Milwaukee-av. Spaulding 9227.

PRODUCTION planner—A man capable of estimating job costs in display mfg. plant; woodworking experience essential; distribute costs properly various depts. Address N M 338, Tribune.

PURCHASING AGENT—For growing food mfr.; must have initiative; excellent opportunity. Write fully, giving starting sal. desired. Address S L 96, Tribune.

RETAIL floor salesman — Good starting salary; excel. promotional oppty. Firestone Stores, 4747 Broadway. Tel. Lon. 4747, or 26 E. 16th-st. Wab. 1515.

RETAIL shoe salesman—Expd.; steady position. 1173 E. 63d.

SALES CORRESPONDENT.
Discharged veteran, between 25-35; experienced; for work in division office of Chicago corp.; excellent opp. Call Harrison 1690.

SALESMAN—Men's furngs.; stdy.; hi. sal. Opp. as mngr. Leiewer, 101 S. Clark.

SHIPPING CLERKS—Ex-service men; permanent post-war positions; 80c per hr., 5 day week. The Western News Co., 29 E. Hubbard.

STOCKROOM CLERK
Perm. position; post-war opp. in essential industry; gd. starting sal.; loop office. Age 18-40. MR. MEISTER, DEA. 5260.

STOCK ROOM CLERK.
Young h. s. graduate, good at figures. Fine post-war future. Trippe Mfg. Co., 564 W. Adams.

STENOGRAPHER
Key position in steno. dept. Limited short hand required. W. F. Hall Printing Co., 4600 Diversey.

STORE MANAGER
for ladies' wear shop in Loop; exp. merchandising, displays, sales promotion; perm.; salary open. Call Central 0123, Rm. 634, between 10 and 11 a. m.

WATCHMAN—NIGHTS
Time clock pull. 4 nights weekly. Apply 7th floor, Employment Office. Chas. A. Stevens & Co., 19 N. State.

FULL TIME
JOBS WITH A FUTURE.
Stock help's, order fillers, pack's, freight handlers, scaler-billers, messenger.
Montgomery Ward
618 W. CHICAGO-AV.
Open Monday thru Friday 'til 5.

MEN
NO EXPERIENCE NECESSARY
ESSENTIAL WAR AND PEACE.
Assemblers, order fillers, packers, loaders, handlers; 5 day week; top pay. UNIVERSAL PARTS, INC. 1523-31 S. Michigan.

AIRLINE OPENINGS
for stores, clerks. Perm. position with a future. Transcontinental & Western Air, Inc., 39 S. La Salle. Rooms 716, And 2140.

HIGH SCHOOL GRADUATES
For Clerical Positions. 44 Hour Week. Good Pay. R. R. DONNELLEY & SONS CO. 2123 Calumet-avenue.

MEN—50 AND OVER
No lifting or heavy work. WESTERN UNION TELEGRAPH CO. 417 S. LA SALLE-ST.

EX-SERVICE MAN.
Investigator for large corp.; executive position for those who qualify; good salary. Must have car. Apply Room 307. 4012 Milwaukee-av.

BUILDING MATERIAL SALES
Use spare time, selling bldg. mat. for lge. retail store. Some leads furnished. DEL. 6000, EXT. 36.

MAN, young; wrap packages and assist shipping clerk; printing shop exp. pref.; oppor. learn offset printing. Low's 223 W. Madison.

MAN—Take charge of small office. Must have typing and a little bookkeeping experience. American Machinery Exchange, 2044 W. Lake-street.

YOUNG man—Sal. men's furnishings; gd. appearance; exp. pref., but not nec. H. S. Kessler, 608 N. Michigan.

—Executives and Managers—

BUYERS
Heavy machinery and general hardware; experienced. NAVY DEPT., Bureau of Yards & Docks. 666 Lake Shore-dr. Whitehall 7010.

MATERIAL control man—Large west side mfr. to assist dept. head; excel. oppor. post-war future with backgr. in acctg. or actual exp. State age. exp., sal. des. Address X A 346, Tribune.

FOREMAN
Permanent; salary plus overtime. CAMPBELL SOUP CO. Central Division. 2550 W. 35th-st.

GENERAL SUPERINTENDENT — Large, modern Chicago laundry needs an exp. executive; an excellent opportunity for a good man with a successful record. Address X A 483, Tribune.

SUPERVISOR—For So. Side food plant; real opport. for a man who wants to work; good for now and after war. Tell us all about yourself. ADDRESS N T 535, TRIBUNE.

CREDIT AGENCY MAN.
Have perm. attractive position for expd. man now employ. in credit agency work. Reply fully. Address N T 371, Tribune.

NATIONALLY known distillery is seeking contact man for clubs, hotels, railroads; liquor exp. unnec.; must have sales background; good personality, appearance. Address X A 484, Tribune.

SALES DIRECTOR.
Experd. Capable of directing sales organization of approx. 50 men in the metropolitan Chicago market. Salary substantial. Address N M 393, Tribune.

SUPERVISORS—Starting salary $200 per mo. plus periodic increases. Oppt. for individual interested in supervisory work. Definite post-war future. Apply 412 W. Ohio-st. M. L. Scott.

Supervisor—Enameling Dept.
Must be expert in hard and soft enameling, stoning, and lapping. Perm., post-war job. Address X A 410, Tribune.

FACTORY MGR. or asst. for prog. tool-die works; exp. must incl. cost estmg., prod., tool-die layout, etc.; excel. post-war pos.; salary proportionate to ability. Address N N 63, Tribune.

PURCHASING agent—Exp., to handle purchasing control of inventory, etc., with some knowledge of warehousing; nonessential. Address N M 375, Tribune

—Boys—

YOUNG MEN; 17-25—Neat appearance; travel U. S.; good post-war future; cash advance; guarantee salary. Apply Maryland Hotel, 900 Rush-st. Rm. 1007; Mr. Udkoff.

BOYS—OVER 16; 3 DAYS WEEKLY. Cool; midnight shift; good wages; stdy. CHICAGO ROTOPRINT.
4601 BELMONT

COLORED or white boys—Shipping room, defense factory; experienced or will train you; well paying, permanent position. New York Handkerchief Co., 1021 W. ADAMS.

BOYS—16 or over, to work in large printing plant press room; no exp. nec.; steady employment. REGENSTEINER CORP. 310 S. Racine.

HIGH school graduates—Gen'l office and night telephone work in critical indus.; good loop location; good pay. State full particulars. Address N M 221, Tribune.

MACHINE and factory helpers—Young man, 16 yrs. and over. Work during vacation or permanent work. U. S. Gypsum Co., 1719 N. Kostner-av.

BOY to drive light delivery truck—Opport. for advancement; good salary. Mr. Andrea, Chicago Auto Parts, 3053 LARRABEE.

ERRAND boy to work in office and shipping room; good wages and chance for advancement; 44 hr., 5 day week. Apply 215 W. Superior, Sun-Kraft, Inc.

BOYS and young men—Average $2 per hr., comm., bonus; working with circulation supervisor, taking orders. Room 812, 8 S. Dearborn, 9 a. m.

2 HUSKY BOYS.
Work balance summer; clean up some greenhouses in Lyons on Route 66; good pay. Phone Austin 0136 or Central 3781.

USHERS—Full time work; good salary. Apply Mr. Savard, RKO Palace Theater, 159 W. Randolph.

BOYS—16 AND OVER.
Light factory work; no experience necessary. 538 S. Wells, 5th floor.

BOY—To learn printing and work in press room. Whitehall 8265.

Men—Professions and Trades

ACCOUNTS—CLERKS JR.
Correspondent. Order clerk.
TABULATING OPERATOR
ILLINOIS TOOL WORKS. 2501 N. Keeler [4200 West].

A. C. 110 PRECISION arc welder—Heavy duty, used very little. $65. 1847 W. Superior. Che. 3128.

ARTIST—Production experience; about 85% lettering, 15% layout; 48 hr. week, $78; post-war. Green Duck Co., 1800 W. Roscoe.

ARCHITECTURAL draftsman — Service station design and layout work. THE PURE OIL CO. 35 E. Wacker. Room 1944.

ASSEMBLER, machinist, welder, sheet metal worker, and semi-skilled helpers for oven making — Essential industry; permanent, with fine chance for advancement; 48 hour week. Hubbard Oven Co., 2901 N. Halsted.

ASSEMBLERS—To work on welding transformers; essential industry, but we do not have any reconversion problems; gd. starting rate; lib. bonus plan. Calumet 4475, Mr. Rubel.

ASSEMBLERS—Days; for shipping room work; essential industry; steady job. Apply A. J. Walz, National Biscuit Co., 1018 W. Washington.

AUTO PORTERS—5
One of the largest dealers in city; can earn up to $60 week. 1640 W. OGDEN. SEE. 1800.

AUTO LUBRICATOR
Ford dealer wants exper. greaser; 5½ day wk.; vac. with pay; gd. sal. Carlson-Loutit, Inc., 6454 N. Western-av.

AUTO PARTS COUNTER MAN.
Part time. Exper. in Chevrolet. Evening work. RUBY CHEVROLET, 1147 W. Jackson. See Mr. Malecek.

AUTO body man—Old dealer needs first class body man to operate body shop on profit sharing basis; all the latest time saving tools; large possib. for the right man. Mr. Steele, 2515 Milwaukee-av.

AUTO PARTS MAN.
Plymouth exper. desired, not nec.; excel. opp. to advance. Chrysler Motors Parts Corp., 2431 S. La Salle. Cal. 6331.

AUTO mechanics—Expd. Ford man; earnings up to $100 wkly. easy; post-war opportunity. Verunac Motor Co., 16 Main-st., Park Ridge, Ill.

AUTO mechanic—Also comb. body and fender man; 5½ day week; nice working conditions; good pay. Sheair Motor Sales, 4315 Lincoln-av. Wel. 7470.

AUTO parts man—Experienced; Chrysler preferred; permanent. Bernard Bros., 1033 Chicago-av., Evanston.

AUTO body and fender man—Ideal working conditions; vacation with pay. $100 wk. and bonus. See Mr. Nordin or Mr. Wilsker, 1340 W. 63d-st.

AUTOMOBILE body and fender men and automobile assemblers — Highest wages paid. Sacramento 0660. Ask for Ben.

AUTOMOBILE sprayer—Experienced; part-time, day or evening; good pay. Apply 1415 S. Pulaski. Crawford 9488.

AUTOMATIC screw machine operators and set-up men; good pay and overtime. 1724 WALNUT.

AUTO body and fender men, top wages. NELSEN-HIRSCHBERG, INC. 5133 Irving Park-rd. Avenue 7070.

AUTO body and fender man—Guaranteed salary and comm. Also auto mechanics. NEWBERRY Motors, 1025 N. Clark.

AUTO MECHANIC—STEAD. ALSO GD. HELPER. 113 N. PULASKI-ROAD.

BODY MAN—Exc. working conditions; $100 wk. plus, with incentive plan. COOK COUNTY DISTRIBUTORS. 1340 W. 63D-ST.

BODY and painter—To take over paint and bump shop. Hudson Dealer, 6824-26 N. Clark, Rogers Park 5443.

AUTO MECHANICS.
$60 wk. MANNING, 6945 Stony Island.

AUTOMOBILE BRAKE MECHANIC.
3549 W. North-av.

BAKER'S HELPERS
BREAD WRAPPERS. SHIPPING CLERKS.
No exper. req.; rate 81c to $1.02 per hr. Apply 1 to 5 p. m., 5450 S. Halsted.

BAKER—Expd., for extra work; start Friday, 8 or 9 p. m. to Sat., 6 a. m.; steady work every week; good pay. Krispy Roll Bake Shop, 5948 Lawrence-av. Avenue 9521.

BAKER.
Steady position; vacation with pay; good salary, meals, and uniforms. PIXLEY & EHLERS. 77 W. JACKSON

BAKER.
Full or part time; good pay, hours to suit. Apply Davidson's Bakeries. 5921 Broadway.

BAKER—ON BREAD AND ROLLS; GOOD PAY. 2005 N. WESTERN-AVENUE. ARMITAGE 9497.

BAKER—5 nites, for bread and rolls; best wages. Lyster's Bakery. 4848 N. DAMEN-AV.

BAKER—Night work; rolls and biscuits; top wages. 4455 Belmont. Avenue 7737.

BAKER—ALL AROUND; $80 WEEK. 6228 S. RACINE-AV.

BAKER—1st hand; good pay. 5515½ South Halsted.

BAKER—Good second on cakes; day work. 3140 Lincoln-avenue.

BARBERS
STEVENS HOTEL
Apply Empl. Office, 725 S. Wabash.

BARBER—$40 guarantee. Off all day Wednesday. 7619 Lake-st., River Forest.

BARBER—Steady or part time; air conditioned shop. 3249 N. Cicero-av.

BARBER—Steady and exp. porter; good job for both. 188 N. Wabash, 14th flr.

BARBER—GOOD PAY. 6 WEST DIVISION-ST.

BATTERY MEN
LEAD BURNERS. CASTERS. SEPARATE STICKERS. PASTERS.
Expd. or willing to learn; good wages. UNIVERSAL BATTERY CO. 3410 S. LA SALLE. MR. ARNST.

BEAUTY operator—Good salary. 146 N. Oak Park-av. Euclid 1402.

BOX makers—Wooden; sawyers and machine nailers; steady work. Century Box Co., 2412 W. Cermak.

BRICK LAYERS.
Ph. Longbeach 7620 or Keystone 9428 bet. 5 p. m. and 9 p. m. Uelman & Nelson, 5940 N. Bernard-st.

BROWN & SHARPE
Automatic screw machine set up men; day or night; new machines; war and post-war work. General Binding Corp., 812 W. Belmont. Div. 3700.

BUFFER and polisher—Exp.; for fine wk.; good pay; overtime. Kenneth Co., 1223 W. Lake.

BUTCHERS.
Journeymen or apprentices; for work near home; opportunity for advancement; essential work. Apply JEWEL FOOD STORES. 5612 W. CHICAGO 6209 N CLARK. 6321 S. RACINE.

CABINET MAKERS and assemblers. 1234 Fullerton-av.

CARPENTERS—Store fixture exp. pref. but not nec.; steady work. Apply 1247 W. Madison.

CARPENTER—For remodeling; top wages. 152 W. Superior-st.

CARVER—Expd.; hand carver on occasional furniture. Apply 2003 Fulton-st., 2d floor.

CENTERLESS grinders—Exp.; gd. transp.; old estab. firm. Liponi, 2834 W. Lake. Van Buren 8228.

CHEMISTRY STUDENT
Part time lab. work; 2 majors quant. req. Address N M 193, Tribune.

CHEMIST—B. S., to make quantitative determinations and supervise procedures on ferrous and nonferrous metals; $200-$250 mo. start. State qual. and exp. Address S L 457, Tribune.

CHEMIST—PRACTICAL.
Who has had experience in perfume and cosmetics, for organization with post-war future. State salary desired. Address X A 347, Tribune.

COMPOSITOR—Lockup man or two-thirder; steady, with overtime; full or part time; days; best pay. See Mr. Walker. Willens & Co., 2130 Gladys-av.

COMPOSITOR or ⅔—5 day week; permanent; steady. Randolph Printing Co., 212 W. Hubbard-st. Superior 0580.

CUTTERS.
Experienced cutting flat stock, trimming pamphlets, 8 hrs. and overtime or short hrs. Excellent working cond.; good tran. 913 W. Van Buren, 6th floor.

CUTTING room—Man to cut paper; corrugated, etc. Ask for Mr. Frank. 114 W. Illinois-st.

CYLINDER STONE MEN
Over scale; steady position; union. CENTRAL T. & E. CO., 4600 DIVERSEY.

CYLINDER press feeders—Full week; hrs. 8 a. m.-4:30 p. m.; overtime if desired. U. S. Finishing and Mfg. Co., 771 W. Jackson-blvd.

DENTAL mech.—Setup; acrylic man and helper or genl.; 1½ for plenty overtime; large skylite lab.; best wages. A. A. A. Dental Lab., 1573½ Milwaukee.

DENTIST—Experienced; good pay. Dr. Mann, 101 E. 35th. Tel. Cal. 2088.

DESIGNER-ENGINEER
Exp. on machinery, dies, and tools; permanent. Geo. T. Schmidt, Inc., 4100 N. Ravenswood.

DETAILERS.
Millers—Planers. Boring Mills. Plenty of Overtime.
PHONE
RANdolph 3226.

DETAIL DRAFTSMAN
for experimental department. DAVIDSON MANUFACTURING CORP. 1020 W. Adams-st., Haymarket 1830.

DETAIL DRAFTSMAN MECHANICAL
DETAIL DRAFTSMAN ARCHITECTURAL
for war work; far So. side war plant. 5½ day wk., time, ½ over 40 hours. Address S L 431, Tribune.

DIE DESIGNERS
SULLIVAN & WAHL. 4554 BROADWAY. LONGBEACH 1055.

DIE MAKERS.
Job shop experience. Permanent job. Highest pay. Best Tool & Gage Mfg. Co. 4615 North Clark Street.

DIE DESIGNERS
Excellent opp. for 2 experienced men. Definite post-war future. HOTPOINT, 5660 W. TAYLOR.

DIE CASTING MACHINE OPERATOR.
Experienced on zinc or aluminum. PAUL KRONE DIE CASTING CO. 3005 W. Carroll-av.

DIEMAKERS—Must have 10 yrs. exp. on all classes of die work. Ideal working cond. and pay. 4555 W. Addison-st.

DIE MAKERS—A-1.
With job shop exp. Dot-Lee Tool & Engineering, 4335 W. Armitage.

DIPPER
Exper. on japans and baking enamels; willing to work; starting rate 80c hr.; min. 50 hour week. 401 N. Ashland.

DRAFTSMEN. DESIGNERS. DETAILERS.
[Electrical, Mechanical.] Exc. post-war opportunities with one of America's largest and most progressive producers of communication equipment; experienced in press and metal work, electro-mechanical component. HALLICRAFTER CO., 2611 Indiana-av.

DRAFTSMEN—Several qualified structural and piping draftsmen under 50 yrs. for employment with growing concern specializing in the design of refineries. Ideal loc. and working cond. Apply in person. The Refinery Engnr. Co. 600 S. Michigan.

D-R-A-F-T-S-M-E-N. A-R-C-H-I-T-E-C-T-S. E-N-G-I-N-E-E-R-S.
Expd. industrial bldgs., steel, concrete. STRUCTURAL AND MECHANICAL. THE AUSTIN CO. 510 N. Dearborn. Sup. 6100.

DRAFTSMEN — Mechanical experienced; H. S. graduates also acceptable.
TIMEKEEPER
Must be experienced. CONTINENTAL CAN CO., INC. 7600 S. Racine-av.

DRAFTSMEN.
Designers, mechanical, electrical, structural, experienced in power plant design.
SARGENT & LUNDY
140 S. DEARBORN.

DRAFTSMEN—Our peace time program calls for men with experience in detail work, layout and design on light automatic machinery; A-1 working conditions. 2D FLOOR. 823 S. WABASH.

DRAFTSMAN-JR.
For detail work; mech. and mathematically inclined; excellent opp. Apply in person. AETNA BALL & ROLLER BEARING CO., 4600 W. Schubert.

DRAFTSMEN NEEDED.
Electrical, foundry, structural steel, piping, air cond., heavy sheet metal containers. Apply International Harvester Co., 11th fl., 180 N. Michigan.

DRAFTSMEN—Steady, post-war employment; employees' profit sharing plan. Call for interview. Interocean 9891 or Chicago Heights 3575. Mr. Cutter.

DRAFTSMAN—Steel plate detailers wanted for permanent work in Chicago area. Give full details of experience. Address X A 84, Tribune.

DRAFTSMAN—Apprentice; post-war future; sheet metal; prefer high school graduate; between 17-20 years. Just Manufacturing Co., Lawndale 0765.

DRAFTSMAN—Mechanical; part time or temporary; on machine design and installation drawings. Address X A 78, Tribune.

DRAFTSMAN—Structural and ornamental. State exper. and qualifications. Address S L 562, Tribune.

DRILL press operators—Stock movers. Solar Light Mfg. Co., 562 W. 14th-st.

DRIVERS—Licensed, who can work on ladders; light truck on service route. Call Yost, Monroe 4236.

DRY CLEANER HELPER
on Hoffman 140 F unit; experienced desired; will train otherwise. APPLY 1416 WILSON.

ELECTRICAL engineer—Industrial electrical layout exper. State wages desired and full details. Address N M 157, Tribune.

ELECTRICIANS
ELECTRICIANS' HELPERS.
Permanent positions. CAMPBELL SOUP CO., Central Division—2550 W. 35TH-ST.

ELECTRICAL engineer—With design exper.; transformer type arc welders or similar equipmt. Full or part time; gd. present and post-war opport. J. H. Trindl, Cal. 4475.

ELECTRICIAN—Small motor winder, A. C. or D. C. Must be capable; good salary to right party. Ask for Al. Franklin 4356.

ELECTROTYPE FOUNDRY.
Man with exp. for shipping dept. Apply Chicago Electro Co., 2137 Calumet-av., 6th floor.

ENAMEL SPRAYER.
Experd. with white lacquer on steel; perm. position; good wages. Apply in person. Natl. Steel Cabinet Co., 2415 N. Pulaski.

ENGRAVER—Bench hand—Good on hobs; steel stamps and molds. Kleen Kut Stamp Works, 2649 Sheffield-av. Lakeview 4218.

ENGRAVER—Stamp cutting and die sinking. Comet Engineering. Mon. 7878.

ENGINEER
Phone HARVEY SMITH. Bittersweet 4144.

ENGINEER—STATIONARY.
Licensed; assist maintenance work; good post-war opp. Give exp. and wages expected. Address N M 135, Tribune.

ENGINEERS, BRIDGE DESIGNERS. DETAILERS AND TRACERS.
Chgo.; permanent; give exp., educ., salary desired. Address C 192, Tribune.

FACTORY WORKERS—16 TO 55.
Present and post-war work; no exper. nec., oppor. to learn machine operation, 75c hour start, 80c in 30 days. Haymarket 8804, 9 to 4 p. m.

FACTORY WORKERS.
Variety of essential jobs for laborers; steady now and post-war; good pay; free insurance, etc. EXCEL AUTO. RADIATOR CO., 320 E. 21st-st.

FACTORY HELP
day work, 8 a. m. to 4:30 p. m., 6 day week, overtime; permanent job. 312 W. GRAND-AV.

FACTORY help—For inside beverage plant; 75c per hour. Havana Beverage Co., 3410 W. Lake.

FEEDER, MAKE-READY MAN.
Assist on dies; full or part time for steel rule die company; top pay. CENTRAL DIE CUTTING CO. 710 W. JACKSON-BLVD.

FEEDERS—[3], for cylinder press. Daylight shop at Chicago Av. "L." Steady work. Lundahl Poster Printing Co., 230 W. Superior. Superior 4732.

FENDER and body man — Good wages; pleasant working conditions; steady job with good post-war future. Estebrook 2226, Mr. Brooke.

FIELD engineers—Contact men for field inspection work; perm. post-war. Loc. far N. W. sub. Foster bus to door or C. & N. W. R. R. Magnaflux Corp., 5900 Northwest-hwy. New. 4300.

FIREMAN with laundry maintenance experience—Good salary. Fine opportunity for present and post-war period. Garden City Laundry, 3333 W. Harrison.

FOLDING MACHINE OPERATOR
for setting and operating Hall, Dexter, Cleveland, folding machines. Union, steady position. Wm. H. Pool, 626 S. Clark.

FOREMEN [2]—WORKING.
One on production bottling line; one on corrugated cartons and partitions. These jobs are steady; wages good. CLOROX CHEMICAL CO. 5063 S. Merrimac. Por. 6650.

FOREMEN—Experienced in incentive assembly lines. Modern plant; convenient transportation; post-war future. OHMITE MANUFACTURING CO., 4851 W. FLOURNOY-ST. 1 block south of Harrison and Cicero.

FOREMAN.
Capable of supervising assembly and soldering of small electrical devices. Must be able to handle employes; exc. post-war oppty. Address X A 276, Tribune.

FOREMAN
with car or light truck for air cond., duct cleaning; furnace or gen. maintenance exp. pref.; steady; essen.; gd. sal. and expenses. 126 N. Franklin.

FREIGHT HANDLERS
GOOD PAY AND HOURS. 1030 WASHINGTON-BLVD.

FUR CUTTER or all around man; also fur operator—Experienced. Apply Martin Fur Co., 203 S. State, Room 1312.

FUR Cutters—Exp All round men. Englewood Fur Shop, 6431 S. Halsted.

FURNACE REPAIR MEN AND HELPERS.
Furnace Installers and Helpers.
SHEET METAL WORKERS.
Highest wages to men while learning. Car necessary. Apply from 10 to 2.
HOLLAND FURNACE CO.
3942 BELMONT. AVENUE 5040.

FURNACE installers—Good paying year round contract; no investment; permanent connection with nationally known concern. Start at once. Address B H 15, Tribune.

FURNACE INSTALLERS AND HELPERS—Steady work; good pay. Aire-Flow Heating Co., 4827-29 W. Chicago-av.

GARAGE FLOORMAN
CLEANER GREASER
Edgewater Beach Apts.
5555 Sheridan. Lon. 8500. Mr. Lewis.

GARAGE MAN, NITES
Must be able to grease and change tires; 6 nights; steady. 4545 Cottage Grove.

GARAGE hiker—Experienced; white; good salary. Wells-Jackson Garage, 326 S. Wells.

GARAGE men—Experienced only; good pay. Apply 1137 Westgate, Oak Park.

GARAGE MAN.
8330 ELLIS.

GAS station attendant—Good pay; steady work. 4056 Elston.

GAS attend.-greaser—Expd.; 6 days. 5300 S. Western.

GAS STATION ATTENDANT.
700 Washington-boulevard.

GENERAL shop work—Man for all around shop work; exc. post-war future; essential industry; paid vacation; free ins.; time and ½ over 40 hrs.; overtime if desired. Fred H. Schaub Engr. Co., 325 W. Huron, R. 311.

GORDON FEEDER
Steady job; post-war opportunity; no layoff. J. E. Bell Printing Co., 621 Plymouth-ct.

GORDON PRTG. PRESS FEEDERS.
Exp. or beginner; male or female. 6 paid holidays; vacations with pay. The Todd Co. 727 S. Dearborn.

GREASER and washer—Must be experienced; pay $45 per week. Jun. 5697.

HAND COMPOSITORS
and compositors and dead stone man, for filing cuts; must be union. Wm. H. Pool Co., 626 S. Clark.

HARDWARE STOCK MEN—By progressive hardware co. affording excellent, permanent connections for ambitious willing young men. Ace Hardware, 1319 S. Michigan.

INSTRUMENT SERVICE ENGINEER.
Yng. man, some exp. pyrometers, flow meters, etc.; 3 mo. fcty. training; full pay with imm. assignment; Chicago office. Full qual. by letter only. Brown Instrument Co., 433 E. Erie.

INSPECTOR—Finished and raw materials mfr. of small units; excellent post-war. Motion Picture Engr., Ind. 8000.

JEWELRY polisher—Expd Hershon Mfg. Co., 27 E. Monroe, Rm. 504.

LABORERS—Coal; can earn over $15 day; advances daily. 1545 S. Cicero.

LAUNDRY superintendent—A choice position of unusual opportunity is open for an exp. high class man of good record with a progressive Chicago plant. Address N M 253, Tribune.

LAUNDRY HELP
1 wringer man, and 1 packer; good pay. Steady work. Fort Dearborn Hotel Ldry. 117 W. Van Buren.

LAUNDRY WASHMAN
$1 an hr. Washing or sorting; expd. prefd. Antiseptic Laundry, 1000 Grace-st., ½ blk. from L.

LAUNDRY WASHMAN
Good hours; highest salary paid. 6962 Cottage Grove.

LAUNDRY WRINGER MAN
and puller. Very good wages; good hours. Beehive Laundry, 2043 Van Buren.

LAUNDRY WASHMEN.
Wringer men or pullers for steady jobs; good pay while learning; near "L" or surface. See or phone Mr. Jones, Del. 4080. 849 N. Franklin-st.

LDRY. WASHMAN—Expd., rel. good pay; plenty overtime; gd. oppt. for right man; post-war future assured. Hork Sanitary Rag Co., 1518 W. Taylor.

LEATHER CUTTERS
Experienced, hand or clicker; good pay, plenty of overtime; post-war and steady. TADO HANDBAGS, 317 W. ADAMS.

LINOTYPE operator—Steady situation; union shop; Advertising Typrographers, Inc., 341 E. Ohio. Whitehall 4474.

LOCKSMITH—Attractive offer to capable and reliable man. Calumet 6506.

LUMBER MAN—FOR SHED WORK.
Steady job. Essential industry. Good pay and future. Mayfair Lumber Co., 4525 W. Lawrence. Avenue 3300.

MACHINE DESIGNERS
MECHANICAL DRAFTSMEN. PLANT LAYOUT DRAFTSMEN. TOOL DESIGNERS.
Excellent working conditions; long established firm; near loop; excellent transp. PHONE ANDOVER 5246.

Machinists
Machinists' helpers. Machine operators.
DANLY MACH. SPECIALTIES, INC., 2100 S. 52d-av., Cicero. Take Douglas Park "L" to door.

MACHINISTS LATHE OPERS.
CALUMET SHIPYARD
94TH AND SOUTH CHICAGO

MACHINE and factory helpers. Essential war work today with good post-war future; definite plan for advance. U. S. Gypsum Co., 1719 N. Kostner-av.

MACHINE OPERS.
Shipping and receiving room help. Excel. post-war oppor. Good wages, good transp. Clawson and Bals, Inc. 4701 W. LAKE-ST.

MACHINE designers and detailers—Exp.; develop cost reducing machines; perm.; splendid salary. In city and out of city work. Call Mr. Dalton, Del. 6350, Barnes & Reinecke, 230 E. Ohio.

MACHINE HELPER.
Day or night shift; young discharged veteran only. 4343 Ravenswood.

MACHINIST-LATHE HAND
CAN MAKE $80 WK. AND UP. 100% war work. 4718 W. 5TH-AV.

MACHINIST—Must have 10 yrs.' exp. standard rates of pay offered; day work; permanent job. Pheoll Mfg. Co., 5700 W. Roosevelt-rd.

MACHINIST—Machine repair man with can mfg. exper.; day shift; 53 hr. wk. Continental Can Co., 6501 W. 65th. Port. 8400.

MACHINE operators—Expd. and inexpd.; nights, 5 to 12:30. Apply 4:30 p. m.-11 p. m. Columbia Envelope Co., 345 W. Hubbard. Sup. 1451.

MACHINIST—For lathe and assembly work; day shift; 48 hr. wk.; overtime aft. 40 hrs. Apply 20 S. Hoyne-av.

MACHINIST—Repair set-up dies, fixtures, jigs; good wages; excellent future. Solar Light Mfg. Co., 562 W. 14th-st.

MACHINISTS, lathe hands, tool makers—Exp. only. Dexter Mills, Inc., 715 W. Lake, Central 5149.

MACHINISTS—All around; post-war work. Lafayette 1563.

MAINTENANCE machine shop production man—Large industrial plant; age about 40; ultimately take over all maintenance. Give experience, age, salary expected. Address S L 552, Tribune.

MAINTENANCE man—Repair and upkeep of restaurant equip.; knowledge of Comnil refrig. and air cond. pref.; good pay; steady. Apply 1840 Irving Park-rd., rear or call Jun. 1852 for appt.

MAINTENANCE MAN
to pick up, deliver and do general work. White or colored. Oldsmobile Dealer, 3552 Ogden-av.

MAINTENANCE MAN
for toolroom — electrical experience. Paul Krone Die Casting Co. 3005 W. Carroll.

MAINTENANCE man—Ess. food plant req. alert, cap. man to assist in care-repair of light machinery; post-war; $100 60 hour week. Reply stating age, exp. etc. Address N M 111, Tribune.

MAINTENANCE MAN.
One who understands cooling plant; $50 per week and meals; 6 days. Triangle Restaur., 225 S. Wabash. Mrs. Madden.

MAINTENANCE man—Must be exprd.; excel. working cond., good post-war opp. Comet Model Aeroplane, 129 W. 29th.

MAINTENANCE MECHANICS — Good, steady, post-war job, day shift. Transparent Package Co., 3520 S. Morgan.

MECHANICAL ENGINEERS
Assoc. and asst. project engrs., mechanical design and layout; exp. small mechanisms. Zenith Radio Co., 5801 W. Dickens.

MECHANICAL draftsman—For essential work; perm.; post-war position with old established company; discharged veterans invited; exceptional opportunity. ADDRESS S L 405, TRIBUNE.

MECHANIC—Experienced.
Permanent job for right man familiar with Autocar trucks and contractor's heavy equipment. Virginia 1050.

MECHANIC—Pin game; top sal. for good man. Bell Prods. Co., 2646 W. North-av.

MILK plant supt.—Mod. country milk plant; familiar all by-prods.; $160 mo., house, elect., garden. Write Paul S. Dougherty, 1217 W. 37th-st., Chicago. Give details experience.

MODEL MAKER—METAL
Good post-war poss.; excel. equip.; ideal working cond.; plant located Aurora, Ill. Phone Mr. Moxey, Rockwell 8563.

MOLDERS—For small aluminum foundry; exc. working cond.; steady work; 48 hr. wk.; good wages; opport. for adv. in post-war work also. See Mr. Rehaut, 8th fl., 2909 Indiana.

MOLDERS—SQUEEZER AND BENCH. BRASS AND ALUMINUM. MANUFACTNRERS BRASS FOUNDRY CO., 7756 DANTE-AV.

MOLD MAKERS—PLASTIC
1st class equip. Exc. working cond. Victory Mfg. Co., 1722 W. Arcade-pl., nr. Madison.

OFFSET PRESSMEN
For Webendorfer or small Harris. NORTHERN BANK NOTE CO., 325 W. Ohio. Del. 2561.

OPTICAL INSTRUMENT MAN—Experienced in manufacturing field glasses, telescopes, magnifiers; unusual opportunity. Midwest Scientific Co., 1148 W. Chicago-av., Chicago 22, Ill.

PAINT AND BODY EXPERT.
Ford dealer wants quality man, metal and paint work; exclusive clientele; excel. opp. Har-Mel Motors, 303 E. Main. Phone 704, Barrington, Ill.

PAINTER—SPRAYER.
Experienced; synthetic enamels, sealers, and varnish; on bus or boat bodies; average over $90 per week. 4820 Cottage Grove.

PAINTER—WHITE
Union. Permanent employment. 5240 SHERIDAN-RD. APARTMENTS.

PAINTERS.
Hi-grade; steady work; union; no floaters. Apply supt., 411 Blackhawk. Mohawk 2711.

PAINTER — Inside and outside work; steady job. Must do nice work; union. Mr. Hart, Cedarcrest 0595.

PAINTER — Compensation union man; steady work. Bri. 2721.

PAINTERS—$1.25 PER HOUR. 5000 EAST END-AV. DOR. 1520.

PAPER CUTTERS—NIGHTS
Steady; overtime; top pay to producer. Richter McCall and Co., 300 S. Peoria.

PATTERN MAKERS.
Eng., Turret Lathes. Designers. Post-War Assurance.
PHONE
RANdolph 3380.

PHOTO Engravers—Zinc etcher. Address N M 222, Tribune.

PLATERS AND HELPERS—Good wage; post-war opportunity. Acme Electro Plating Co., 1611 W. North-av.

PLATERS [3]—Exp. on zinc, chromium, copper; good pay; overtime. Kenneth Co., 1223 W. Lake.

PLATER'S HELPERS.
Small defense plant; good working conditions; excellent post-war opportunity; located N. W. Side. Call Juniper 8862 for appointment.

PLANTER'S helpers and scratch brushers—Steady employment and overtime. Apply 671 N. Kingsbury, 2d floor. Telephone Superior 1876.

POLISHERS and polishers' helpers—Light work; steady job; 48 hour week. Capital Hardware Mfg. Co., 865 N. Sangamon. Monroe 5182.

PORTER for bakery—Learn good trade; good pay and hours. Maier's Bakery, 5915 S. Loomis.

POWER press operator—Familiar with Modern and Carver presses; steady. Western Engraving & Embossing Co., 120 W. Polk-st.

POWER sewing machine maintenance and repair man—Steady, good pay. Address X A 355, Tribune.

PRESSERS
Exp.; good wages; time and ½ overtime; vacation with pay. Steady work. 217 W. Division.

PRESSER—For men's work; piece work. O'Connor Cleaners, 7321 Lake-st., River Forest.

PRESS OPERATORS—Day shift; no exp. necessary. Powdered Metal Products Corp., 3815 N. Ravenswood-av.

PRESSER—Loop cleaning plant; highest pay; Exchange Cleaners, 175 W. Jackson-blvd., north lobby.

PRESSER—Piece work, earn $80-$90 a week; experienced only. Woodlawn Cleaners, 2215 E. 75th. Bayport 1700.

PRESSERS, Spotters—Good pay. Artistic Cleaners, 739 S. Cicero-av.

PRESSER—Men's and women's garments. Piece work. 7132 S. Chicago-av.

PRESSER—Part or full time; in large hotel; good pay. Sheldrake 5053.

PRESSER—For clean. and dyeing plant. Top wages. Call Kildare 1747.

PRESSMAN—Expd. on Kluge and Miehle vertical. Exceptional opportunity for good man. Highest pay. General Engraving Co., 538 S. Clark-st.

PRESSMEN — Vertical or Kelly; also helper; top wages, steady position, post-war future. Haymarket 7136. Ask for pressroom foreman.

PRESSMAN—On platen die cutter, with or without diemaking exp. Steady. Good pay. Post-war future. Greggory, Inc., 2929 S. Wabash-avenue.

PRESSMAN—Miller press, 10x15; steady; good salary to start. 1925-27 W. 59th-st. Hem. 6868.

PRESSMAN—C. and P. automatics; state age and experience. ADDRESS X A 509, TRIBUNE.

PRINTING.
McKee or cylinder pressmen. McKee or cylinder feeders. Flat stock cutters, trimmers. Rotary packers; offset feeders. Asst. photo gallery; offset helpers. Washup men; paper handlers. General bindery workers. Truckers, porters, hustlers. Regensteiner Corp., 310 S. Racine.

PRINTING HELP.
Lockup and lineup man, vertical pressman, cylinder feeders and oprs. Steady work. Union scale. Plenty of overtime. Paid vacation, free insurance. See Mr. Mason, 511 S. Sangamon-st.

PRINTERS — Gordon feeders; experd.; steady; good salary to start. Hem. 6872. 1925-27 W. 59th.

PRODUCTION foreman—Wholesale bakery. Former assist. large plant will qualify. Good oppor. Write exper. on fermentation, gen. prod. qualifications. ADDRESS X A 435, TRIBUNE.

PUNCH PRESS OPERS.
Day work; must have experience. Robert Bobins & Co. 2846 W. North-av.

PUNCH press operators and factory help—Day or night shift. Apply at 517 W. Superior-street.

PUNCH press opers.—Expd.; good future in plastic industry. General Laminated Products, 2857 S. Halsted.

PUNCH PRESS operators—Days or nights. Pioneer Mfg. Co., Inc., 2352 W. Cermak.

PUNCH press operators—Post-war future. See Mr. Neilsen; 3211 Carroll-av.

RADAR-RADIO
KICK PRESS OPERATORS. RIVETERS. MACHINISTS. TOOL AND DIE MAKERS. LATHE HANDS.
LYON & HEALY, INC. 1423 W. LAKE.

RADIO and signal equipment phasers, testers, and inspectors—Plenty of post-war opportunities; should have some exp.; plenty of work; good pay, good transp. See personnel director, Warwick Mfg. Corp. employment ofc., 515 S. Kilpatrick, or call Est. 2727.

RADIO engr.—Exper. in receiver design; state age, education, exper., salary. Excellent opportunity; north side Chicago firm. Modern laboratory. ADDRESS N M 105, TRIBUNE.

RAILWAY EXPRESS AGENCY
CHAUFFERS. EXPRESS HANDLERS. AUTO MECHANICS—GARAGE MEN. EXTREMELY GOOD PAY. Employment office, 410 N. Milwaukee.

RECEIVING AND STOCK HANDLERS—Days; exp. not necessary; permanent now and post-war. BARCO MFG. CO. 1801 Winnemac [5000 N.]

ROOFERS—Flat and steep; exp. and new applicants to learn trade; good pay. Dependon Roofing Co., 3525 N. Cicero.

ROUTER, helper, and fitter, for plastics; steady work; good pay. F. H. Hill Co., 954 Washington-blvd.

SCREW MACHINE OPERATORS—Acme-Gridley set-up experience; day and night shift. E. Bauer & Co., 1309 W. Harrison.

SET UP AND LAYOUT MEN
FITTERS ON HEAVY PLATE. WELDERS' HELPERS.
Plant nr. 24th and Ashland-av. Apply Industrial Metal Fabricators, Inc., 6316 S. WESTERN.

SET UP MEN.
all around machinists; good working cond. Apply National Machine Works, 1559 N. Sheffield.

SHEAR operator—Expd.; sheet steel. Permanent job. Top pay. Oppt. for right man. Borg-Erickson Corp., 469 E. Ohio.

SHEAR operator—Light, clean work; good pay plus bonus; perm. 3600 W. Potomac.

SHEET metal workers and helpers—Top wages; steady; inside or out. Grandwells Sheet Metal Wks., 518 N. Wells.

SHEET METAL HELPERS AND SHIPPING ROOM MEN; 90c HR. CHICAGO MFG. CO., 411 N. TRUMBULL-AV.

SHEET metal helpers—Exp. necess.; 98c hour. Apply Dust Filter Co., 4424 N. Clark.

SHIPPING clerk, stockroom clerk, typewriter mech., and apprentice mech.; permanent; essential classification. 48 hr. week. Apply in person, L. C. Smith and Corona Typewriter Co., 301 N. Michigan.

SHIPPING ROOM FOREMAN
Knowl. of freight regulations, etc.; thoroly exp. man. State salary, exp., first letter. Address S L 427, Tribune.

SHIPPING clerk—For So. Side plant; good opportunity for good man. Tell us all about yourself. ADDRESS N T 520, TRIBUNE.

SHOE WORKERS
MEN—BOYS.
Trimming Cutters. Lining Cutters. Floor Workers. Stock Checkers. Miscellaneous Workers.
THE FLORSHEIM SHOE COMPANY.
541 W. Adams. 3927 Belmont. 3850 W. Madison. 3961 Belmont.

SHOEMAKER—Highest salary paid; good working conditions. 1110 N. State. Del. 8075.

SHOE operator—To work on ladies' handbag on cylinder machine. Steady work. Popular Handbag Co., 302 S. Market-st.

SIDING and roofing applicators. Call between 6-8 p. m. Deluxe Roofing and Siding Co., 1672 S. Christiana-av.

SILK screen helper—85c per hour. 1320 Clybourn, Michigan 0120.

SLIP COVER CUTTER
Man who wants good steady job; well paid. Must be the best. 338 W. 63d-st.

SOLDERERS
Plenty overtime. Chicago Mfg. Co. 411 N. Trumbull-av.

SPRAYERS
Exp. spray draining metal products. Apply 1315 S. 55th-ct., 1 block south of Roosevelt-rd. nr. Central-av.

SPRAYERS
wanted with metal finishing experience; good pay; post-war future. Apply 2229 S. HALSTED-STREET.

STOCKROOM—For packing, order filling, and gen. warehse. duties; perm. with or without exp.; sal. based on qualifica. Edw. Don & Co., 2215 S. La Salle.

STOCK clerk—Ex-service man or draft deferred, in shipping and receiving dept.; chemical warehouse; good salary and opportunity. Apply 2108 W. Fullerton.

SUPERVISOR.
Thoro knowl. flame cutting, welding, layout, and mach. shop procedure. Must be able to handle men and produce. Finest oppor. for a hustler. Address X A 377, Tribune.

SUPERVISOR—RECEIVING DEPT.
Charge of the inventory control system. ALSO direct personnel in receiving dept.; essential; post-war future. Write fully. Address S L 495, Tribune.

SUPT.—Tool room, machine, assembly and wiring depts. Fine post-war oppty. Give fully age, exp., refs., sal. expected. Address N-F 100, Tribune.

SWITCHMEN
switch tenders, engine house laborers, signal men, car inspectors, electricians, block operators, carpenters, painters, masons, and pipe fitters.
PENN R. R.
323 W. Polk-st. Room 206.

TELEGRAPHERS AND TOWER MEN.
Exp. or inexp. Apply W. R. Longee, New York Central Railroad, RM. 318, LA SALLE-ST. STATION.

TIME STUDY MEN.
To do job layout and time study work on small assembly. Give complete det. 1st letter. Address B H 30, Tribune.

TIRE service men—4; good working conditions; 48 hour week; no Sundays. truck and passenger experience necessary. Goodyear Service, 1520 W. 35th-st. VIRGINIA 1300.

TIRE MEN, 2
All around; good pay; plenty overtime. 4217 Roosevelt-rd. Lawndale 8487.

TOOL AND DIE MAKERS
Also all around machinist; top wages; post-war; small plant. Mr. Herbert, 737 W. Van Buren. 6th floor.

TOOL AND DIE MAKERS. JIG AND FIXTURE MAKERS. PUNCH PRESS HANDS.
Day or nights. 219 N. Carpenter. Hay. 1480.

TOOL AND DIE MAKER.
Experienced only need apply. Small shop. 4318 N. Western.

TOOL and die maker—A-1 man; some jobbing shop exp.; accustomed to drawing dies; steady job for right man. Dependable Mfg. Co., 1414 McLean.

TOOL and die designer — Steady work; good salary. Sunnyside Tool & Mfg. Co. 2222 N. Cicero.

TOOL AND DIE MAKERS.
See Guy Marran. O. D. JENNINGS. 4309 W. LAKE.

TOOL and die makers—2347 W. 18th-st. Call Canal 3800.

TOOL AND DIE MAKERS—FULL OR PART TIME. PHONE AVENUE 4562.

TOOL AND DIE MAKERS AND FOUR SLIDE TOOLMAKER.
Definite post-war future; clean shop; vacation with pay. Ideal working cond. ATLAS SPRING CO., 228 N. Clinton-st.

TOOL AND DIE MAKERS.
Definite post-war oppty., with top rate, highest quality work; overtime; vacation with pay; ideal working cond. Hand H. Mfg. Co., 312 W. Ontario.

TOOLMAKERS.
Several openings for experienced men; permanent positions for those interested in their future. Eugene Dietzgen & Co., 954 Fullerton.

TRACTOR men wtd. for city work. Apply R. V. Cartage Co., 1161 Cullerton-av.

TREE EXPERTS—Experienced or willing to learn interesting year around outside work; highest salary. JOHNSON TREE EXPERTS, GREENLEAF 1877.

TRUCK DRIVER—SPECIAL.
Good job with good hours and good pay; post-war future; excel. working cond. Apply Dad's Root Beer Co., 2800 N. Talman-av., Mr. Friedman.

TRUCK MECHANIC
With tools. Will pay good. 3451 W. OGDEN-AV.

TRUCK HELPERS
Scavenger exp.; steady; $7.50 day. 400 N. Peoria. 4545 Cottage Grove.

TRUCK salesmen — Experienced; to sell Ford products. Address N M 51, Tribune.

TRUCK MECHANICS.
Essential industry; steady. Denver-Chicago Trucking, 3030 S. Ashland.

TRUCK driver—Expd.; steady work; reliable man. Century Box Co., 2412 W. Cermak.

TURRET LATHE OPERATORS
First and second shift. 53 hr. wk. Top wages. Greenleaf 0600.

WATCHMAKER—AT ONCE. Apply 30 E. ADAMS, RM. 1000.

WAREHOUSE WORK.
STOCKMEN. ORDER FILLERS. PACKERS.
Good starting salary plus incentive bonus. Free insurance. Paid vacation. Sterling Bolt Co., 707 W. Van Buren.

WELDERS
LABORERS AND HELPERS
Day and night shift; top wages. HERBERT H. DAVIS CO., 1616 S. 52d-av. Lawndale 8620.

WELDERS, Fitters—Expd., by mfr. of mixing tanks and chemical plant equip. 331 S. Clinton-st.

WELDER—Acetylene exp.; post-war future. Howard Radio, 1735 Belmont. Div. 2000

WINDOW display man—To take charge of display dept.; excellent opportunity. UTILITIES STATIONERY STORES. 115 S. Wabash-av.

WOODWORKERS
Machine operators. Cabinet assemblers. Veneer matchers.
Sanders, steady; overtime and post-war emply., gd. pay. 2739 W. Chicago-av.

WOODWORKING superintendent — To take full charge plant operations, production, gen. mill work, cabinets. Please give age, exp., ref., and sal. expected. Address N M 52, Tribune.

MEN—BOYS.
No experience necessary. Oilers, cleaners, helpers. Platen press men. Cutting press men. Maintenance machinists.
PHONE
FRAnklin 8476.

MEN—VETERANS—BOYS.
Excellent post-war jobs. Upholsterers—Swing sawyers. Planer hands—Lumber handlers. Rubbers—Stainers. Finishers—Sprayers. Nailers—Assemblers. Helpers—Laborers.
S. KARPEN & BROS.
636 W. Cermak.

TOOL DESIGNERS. LAYOUT MEN. JR. AND SR. DRAFTSMEN. JR. AUDITOR. SR. ACCOUNTING CLERK. FACILITIES DESIGNER.
ELECTRO-MOTIVE DIVISION
GENERAL MOTORS CORP., La Grange, Ill.

MILLS NEED
TOOL DESIGNERS. TOOL AND DIE MAKERS. SHEET METAL LAYOUT. AUTO. SCREW SET-UP AND OPER. PUNCH PRESS OPERATOR. DRILL PRESS AND LINE MEN. APPLY EMPLOYMENT OFFICE. MILLS. 4100 FULLERTON.

25 YEAR OLD CO.
Reconversion completed; needs INSTRUMENT MAKERS, MACHINISTS, DRILL PRESS OPERS., FINISHING ROOM HELPERS, STOCK ROOM CLERKS, DOCK MEN, TRUCKERS, LABORERS.
1736 N. SPRINGFIELD

3 PACKERS
5 LABORERS. 4 METAL FILLERS [BENCH]. 3 PAINT SPRAYERS. 3 PAINT SPRAY WIPERS. 5 PRODUCTION CLERKS. Post-war production program. ARNOLD SCHWINN. 1718 N. Kildare.

AN ESSENTIAL INDUSTRY
Multi drill [setup and operate]. Electrical Assemblers. Machine Shop Trainees. Sprayers. Sanders.
GENERAL ELECTRIC X-RAY
236 S. Damen. Op. 8-5, Mon. thru Sat.

ANDERSONS, INC.
NEEDS GRINDERS. SURFACE, BLANCHARD, CENTERLESS CUTTER SHARPENERS. TURRET LATHE OPERATOR.
War and post-war work in an established mach. shop. 2329 Nelson-st. Buc. 3417.

A FEW POST-WAR JOBS OPEN
ORDER PICKING. SHIPPING. RECEIVING. ORDER EDITORS. AND CLERKS.
PREFERENCE GIVEN VETERANS.
Automotive parts house, national drg. Apply 8-4:30 p. m. 50 E. 26th-street.

PART time electrical engineer or full time combination electrical and mechanical man. Must be capable of designing, lighting, and power wiring for small industrial plant. Apply in person. The Refinery Engnr. Co., 600 S. Michigan.

BAUER & BLACK
NEEDS
LABORERS. JANITORS. TRUCKERS.
2500 S. DEARBORN. VIC. 3600.

MEN 17 TO 50.
To learn mechanical and non-mechanical jobs. Regular promotion; 3 pay raises first year. R. R. DONNELLEY & SONS COMPANY. 2123 Calumet Avenue.

LARGE BUSINESS ENGR. FIRM
has a few select openings for men with intangible sell. exp. to meet with select clientele; also a few openings for accountants. Must be over 35 yrs. of age. GEO. S. MAY CO., 840 N. MICHIGAN.

UNITED AIRLINES
has openings in operations dept. for baggage handlers, cargo handlers, and stock clerks; pleasant employment with excellent opportunity for advancement. Apply 5959 S. Cicero.

EX-SERVICE men—If you have training in chemistry you will find opport. with varnish, lacquer plant long est. in indus. finishes field; near Chgo. Give details. Address S L 309, Tribune.

ATTENTION, MEN.
We have year around work for you at good pay now and after the war; learn spraying, light fact. wk. Apply ready for work, 2d fl., 315 N. Hoyne.

TRANSFORMER design engineer—On part time or consulting basis for radio output, input, and power transformers. State qual., arrangements desired. Address N K 443, Tribune.

VETERANS—WORLD WAR 2.
Stock and shipping clerk positions open offering excel. post-war future; best of working conditions; good salary. Address S L 436, Tribune.

MEN—For gen. factory work.
Start 75c; raise in 45 days; swing shifts; uniforms furn.; paid vacations. KRAFT CHEESE CO., 450 E. ILLINOIS.

MEN—For gen. factory work; must have honorable discharge since Pearl Harbor. Start 75c hr., raise in 45 days. Uniforms furn., pd. vac., cafe in bldg. KRAFT CHEESE CO. 450 E. Illinois.

EX-SERVICEMEN.
Auto electric shop. Assist in parts and service departments. Chance to learn good trade. State Ignition Service, 52 E. Cullerton-street.

VETERAN—Teach military; supervise dormitory athletics; single. Write or phone Edward Bouma, Glenwood Manual Training School, Glenwood, Illinois. Chicago Heights 175.

MEN—SINGLE, UNDER 30.
Field mechanic on communicative and business equipment. Factory training. Excellent future. CALL MR. MARBLE. DEARBORN 8260.

HANDY MAN—To do general work for real estate company. A. KAMENJARIN & CO. 3042 WENTWORTH. CAL. 4663.

B. & S. AUTO. screw machine setup men and operators—Day work; 47½ hr. week; no Sat.; nr. N. side; small shop; definite post-war prospects. Lin. 2263.

JOB FOR WAR VETERAN.
Jewelry polisher; good pay; steady job. Call or write Paramount Wedding Ring Co., 30 W. Washington-st. Cen. 4905.

NEED SEVERAL
tinners, sheet metal workers; also furnace men and helpers; no lost time; top wages. 2336 Milwaukee-av.

YOUNG men—Ex-service men, machine shop work, tool and cutter grinding. Some exper. preferred. 1455 W. 38th.

YOUNG men—Ex-service men, machine shop work; tool and cutter grinding; some exp. preferred. 1455 W. 38th.

EXPERIENCED TREE-TRIMMERS.
$2 PER HR. CALL BETW. 8:30-5:30. Wilmett 5789. Only qualified apply.

WANTED—Spot welder; man only; steady work in modern, daylight factory; must be experienced. Apply at 2714 W. 21st.

MEN—To work in produce house; no exp nec.; good pay. Apply Mr. Tockman. 920 W. Randolph.

MIDDLE aged man for funeral home; give exper. Address X A 399, Tribune.

MAN—Exp.; to make window shades. Call Kedzie 5419.

MAN—For stockroom. Plastic Binding Corp., 732 S. Sherman.

—Men—Pharmacists—

PHARMACIST—Fine opportunity; good working conditions. J. F. Carnegie, 116 E. Oak-st. Superior 3046.

R. P. H.—Not over 40; capable of total management. Busy west side store. Must be hustler. Except. sal., bonus. Opport. for partnership. Best ref. nec. Address S L 493, Tribune.

—Farm and Garden Help—

MILKERS—Expd. and poultry helpers on farm nr. Chicago; conv. trans., single. Call Mr. Brinker, Victory 2100.

CAR with driver to chauffeur for city pleasure driving. By day or week. Wellington 2334.

—Men—Hotels, Restaurants—

AUDITORS ACCOUNTING CLERKS
FOUNTAIN MANAGER
FOUNTAIN MEN. ASST. STEWARDS. ELEVATOR OPERATORS.
STEVENS HOTEL
Apply employ. office, 725 S. Wabash.

BAKER
BENCH HAND.
Hrs. 9:30 p. m. to 7 a. m.; mls., unif.
HARDING'S, 68 W. MADISON

BARTENDER.
[No Sundays or holidays.]
HOUSEMEN.
Permanent; good working conditions. CHICAGO ATHLETIC ASSN. 12 S. MICHIGAN.

BARTENDER—Excellent position open for 1st rate man with good record of employment in city; permanent; references required. Howard Bowe, 1777 Howard.

BARTENDER—Mon., Tues., Sat. nights; will train inexp., ambitious man for perm. pos.; state age, qual., salary expected. Address X A 488, Tribune.

BARTENDER—Good starting salary; no mixed drinks; family man. Apply after 3 p. m., 138 S. Halsted-st.

BUS BOYS DISH WASHER
Colored; gd. wages; meals; no Sundays. Ontra Cafeteria, 123 N. Wabash. 231 S. Wabash.

BUS BOYS
Celtic Room, Hotel Continental. 505 N. Michigan-av.

BUS boys or dishwashers—Good pay and meals. Little Jack's, 3175 W. Madison.

CAFETERIA MANAGER.
Operate high class cafeteria. Write fully. Address C 380, Tribune.

CASHIER—Nights. References required. 4823 W. Cermak-rd.

CHEF
Near north side hotel; $240 per mo. plus percentage; excellent working conditions; give exp., refs. Address S L 452, Tribune.

COOKS
SHORT ORDER. BROILERS.
HENRICI'S RESTAURANT
67 W. RANDOLPH.

COOK—2D AND FRY
Good pay; steady. Apply FRED HARVEY. UNION STATION Lunch Room.

COOKS—Full or part time; good pay. F. E. Smith, mgr. SENECA HOTEL, 200 E. Chestnut.

COOK—To assist chef and make salads; 5 a. m.-2:30 p. m.; no Sundays; good sal. Larry's Grill, 230 W. Van Buren.

COOK, 2d—Experd.; good wages. La Salle Restaurant, 5264 Hohman-av., Hammond, Ind. Hammond 574.

COOKS—Full or part time; short hrs.; good pay. 4823 W. Cermak-rd.

COOK, short order—Exp.; nite work; $65 wk. start. De Meck's, 5460 S. Halsted.

COOK—2d; prefer married. 1460 W. Van Buren. Seeley 7738.

COOK or broiler—For high grade restaurant. Good wages. 3929 W. Madison

COOK—COLORED; NIGHTS; $60 WEEK. LONGBEACH 2263.

COOK—Second. Carlson's Restaurant, 27 S. River. Aurora 2-5326.

COOK—Good wages; no Sundays. 2503 S. Western. Canal 9436.

COOK—SHORT ORDER EXPERIENCE. GOLD'S RESTR., 810 W. ROOSEVELT.

COOK—FOR LUNCH'NETTE; no Sundays. Apply 1825 Montrose.

COUNTERMEN, PANTRYMEN, PORTERS—Post-war jobs; ex-service men pref.; gd. working conditions; smokes, good meals. Apply L. Hauber, 3 W. Grand-av.

COUNTER-Grill man—Steady, dependable. Eliman's, 38 W. Randolph-street.

COUNTERMEN—$40; no Sun. or holidays. Peskinds, 954 Fulton.

DISHWASHERS
8 hours; top pay; no Sundays. STEVENS BLDG. RESTAURANT. 8th floor, 17 N. State.

DISHWASHER—Col.; elec. mach.; 8½ hours; $39 wk. Apply noon to 10 p. m. 32 Madison-st., Oak Park.

DISHWASHER—$30 week; 8 a. m. to 5 p. m., no Sunday or holidays; 5½ days. Kelly's Coffee Shop, 735 W. 43d-st.

DISHWASHER.
Good wages, meals, and uniforms. 3929 W. Madison-st.

DISHWASHERS—$35. Also BUS BOYS. Ricketts, 103 E. Chicago-av.

DOOR MAN, also Ass't JANITOR, also GARAGE ATTENDANT—Full time; day or night shift; apt. bldg.; permanent employment. Apply manager. 1500 Lake Shore-dr.

ELEVATOR operators—Exp. not necessary. Apply Mr. Lewis, Hotel Knickerbocker, 163 E. Walton.

FOUNTAIN man—Must be exp.; no hot foods. For Congress Hotel, Chicago's most exclusive hotel. Apply Mr. Rubin. 2585 N. Clark. Div. 0555.

FOUNTAIN man—Good salary; days, no Sundays, no holidays. Delaware 3444.

GRILL—A real opport. for the right man or woman; exper. not essential. Pike's, 7249 W. Lake, Forest 5316.

HAMBURGER MAN—$45. No Sun. Coleman, 2746 N. Western-avenue.

HAMBURGER men—Steady; $50 week. 3956 W. CERMAK. Rockwell 7080.

HOTEL Clerk—8 hours, 6 days; no book work; must know switchboard. Rex Hotel, 3120 N. Ashland. Bittersweet 5800.

HOUSEMAN—Single, white, middle aged; $100 per month plus tips; sleeping quarters, Atl. 1660, 4300 Drexel blvd.

HOUSEMAN—Stay or go; sleeping rm. if desired; good pay; white or colored; Sheffield Manor Hotel, 3208 Sheffield.

HOUSEMEN—Steady work; no Sundays or holidays. Apply North Park Hotel, 1936 N. Clark-st. Mohawk 3200.

HOUSEMAN — White; military academy; sal. and maintenance. Dre. 6737.

HOUSEMAN—White or colored; days; $140 mo. 317 S. Throop, Can. 9090.

MAINTENANCE MAN
White; to help engineer; 8 hrs., 6 days week. $150. 5240 SHERIDAN RD. APARTMENTS.

MAINTENANCE man—For small institution; top salary with room, board, laundry, and medical care. 6140 S. DREXEL-BLVD.

MAN or woman—To help in kitchen. JERRY'S, 3456 DEVON.

MIDDLE aged man to operate freight elevator in restaurant—Good wages, meals, other incentives. Triangle Restaurant. 57 W. RANDOLPH.

NIGHT PORTER—COLORED
Very good wages. PALM GROVE INN. 56th-st. and Outer-drive.

NIGHT porter—White; respon.; good refs. No Sun. Meals, good wages. Carder's. 118 N. Dearborn.

NIGHT CLERK—Small hotel; gd. wages; must be sober and reliable. 1314 Devon-av. Sheldrake 6000.

NIGHT clerk—Very good salary; must have transcript exp. Apply North Shore Hotel, Evanston. Univ. 6400.

NIGHT Clerk—Steady job; no transcript; no swth.; good pay. 2653 N. Clark.

PAINTER'S helper or houseman—To wash walls and help paint; good salary. She. 9105.

PAINTER and handy man—Sober, exp. in rooming house; good salary. Pla. 3795.

PORTER—Nights; middle aged; colored preferred; $37 per wk. and meals. Apply afternoons, Mr. Daley, O'Connell's, 1031 N. Rush.

PORTERS—Top sal.; air port restaurant, 6200 S. Cicero. Port. 7561.

PORTER—A-1
JULE'S RESTAURANT, 814 W. 71ST.

ROOM clerk—Good pay, pleas. surroundings. Dalton Hotel, 1234 S. Wabash-av.

STORE ROOM MAN
Good job for exp. man; day work; good salary; meals and uniforms. Blackhawk Restaurant, 139 N. Wabash.

STOREROOM steward—Capable of handling storeroom and supervise buying. Call Longbeach 1915.

WAITERS—Colored, for high class restaurant; experienced. Apply after noon. 6445 Sheridan-rd.

WAITER and Grill Man—Days; good wages; no Sunday. Apply 2739 W. North.

WAITERS—Exp.; average salary and tips, $75. Barney's, 741 W. Randolph.

PRESBYTERIAN HOSPITAL
ORDERLIES. MOPPERS. ICE MAN. DISHWASHERS.
Day or night work. Permanent—Essential. 1753 W. CONGRESS.

—Salesmen—

MAN—To sell educational courses and act as organizer, leads furnished; $75 wkly. guar. and comm.; must have car and direct selling exper. See Winslow, Tues. 10 to 12 noon. 850 E. 58th-st.

MAN with automotive carburetor and elec. exp.—To contact established trade; draw. account and comm. Apply K. O. Knieriem, Mid-States Auto Electric Co., 1905 S. Michigan.

CHRISTMAS CARDS—Extra dollars for you! LOW PRICED Personals. De luxe Personals. Stationery. Box assortments. Samples supplied. Wallace Brown, Dept. T, 57 E. Jackson-blvd., Chicago 4, Ill.

COSTUME JEWELRY SALESMEN.
Needed by estab. wholesaler for states of Ill., Ia., Wis., and Ind.. Ohio, Mich. Only top notchers need apply. Call Franklin 8140 for appt.

DRUG salesman—Wm. R. Warner & Co., St. Louis, desires salesman for north side Chicago. Give age, experience, draft status. Address Sales Manager, 404 South Fourth-street, St. Louis 2, Mo

GROCERY SALESMEN.
To sell and service groc. trade for mfg. of nat. adv. line of food products. Excel. opp., sal., exp., and car allow. American Home Foods, Inc. Sta. 8311.

INSURANCE.
Debit $60 week guaranteed, plus regular increases. 233 W. 63d-st. Englewood 4418.

LAUNDRY ROUTE MAN.
Experience unnecessary. Veteran preferred. Salary and commission average $65 to $75. Apply after 2 p. m. Happy Day Ldry., 2605 W. Armitage.

LAUNDRY DRIVER—POLISH.
Exp. preferred; salary and commission. Capitol Laundry, 915 S. California.

LIQUOR and wine salesmen—Expd.; estb. territories; drawing account against comm. Phone Canal 2417 for appointment.

MAGAZINE wholesaler—Needs men with cars, to call on city dealers Salary, expense, and comms. Apply 237 E. Grand, 2d floor.

REAL ESTATE SALESMAN.
Active Austin office; plenty of leads and listings; comm. Charles Bertch, Realtor, 19 N. Cicero. Mansfield 8100

REAL ESTATE SALESMAN—Expd. Can acquire interest in business if right person; comm. Jacobs, 1619 Morse-av.

TRAVELING sales representatives—Calling on drug and dept. stores; salary and expenses; perm. position; car essential. Randolph 2866, 12 to 1:30 p. m.

SALESMAN—For Chgo. terr.; to sell new type kitchen equip. for restaurants, liberal comm. and drawing account; excel. oppty. now and post-war. Write all details first let. Address N M 396, Triune.

SALESMEN—Perm. position with leading off. equip. mfr.; large post-war sales pr.; excellent starting sal.; good working cond. and policies; World War 2 vets. pref. Address X A 531, Tribune.

SALESMEN, 2—Openings for aggressive men desiring $65 to $90 per week. Excellent post-war opportunity. No experience necessary. American Laundry 925 S. California.

DUE to promotion, large life insurance company has opening in Norwood Park for married man, 25-32, draft exempt. We will train you for a high salaried position. Salary and comm. Pal. 1302.

DOUBLE Cola driver-salesmen — Salary and commission; established route. 2452 N. Sheffield-av. Lincoln 0400.

CANVASSERS—For home portraits; commission. Saginaw 3630.

MEN—3 circ. sales. Can earn $50 wkly. or more comm. 205 W. Wacker, R. 400

SALESMEN—For mfr. of essential selling products used for control of agricultural and domestic insects. Call on drug stores, etc.; car not nec.; straight comm.; full credit on all repeat orders. Call Keystone 8877.

BREAD sales drivers for estab. routes—$57.50 guar. plus comm., 2 weeks paid vac. Interviews 9:30-11:30 a. m., 12:30-2:30 p. m. New Process Baking Co., 2883 S. Hillock-av., 2900 S., 1400 W.

PERMANENT post-war sales position—Liberal salary and comm.; must have car. Co. one of the oldest in drug mfg. field. Personal interview Sunday, Aug. 5th. Hotel Morrison, Chicago. Benj. F. Gerry.

PART OR FULL TIME.
H. and A. and hosp.; fast selling policies, qualified leads, can earn $15 per day for 3 or 4 hrs. work. Phone Mr. Lee, Franklin 2535 for appointment.

MEN for filling orders in plumbing supply business—Experience not necessary; permanent, post-war jobs. Weil McLain Co., 641 W. Lake-st. Peterson, Central 4025.

CAN YOU TOP THIS?
Hottest deal in U. S. A. Give away War No. 2 history, self-revis. atlas with famous wkly. You pocket and keep up to $40 fr. money daily. 130 N.Wells.R.508.

77 YR. old nat'l financial institution wants a good contact man for outside creative selling; life job with pension. Salary and commission; submit data. Adress C 283, Tribune.

SALESMEN—2 high type salesmen with car. Our top men earn $250 commission weekly. Combination storm windows. The Redwood Storm Sash Co., 7 S. Austin-av. Estebrook 6730.

—Men—Miscellaneous—

DISCHARGED VETERAN.
For light work in shipping and stockroom; good salary, plus overtime; pleasant working conditions. See S. W., 9 W. Washington-st., Room 301.

RELIABLE young man needed—Shipping, packing, etc.; essential chemical and metals bus.; no exp. necessary; gd. post-war future; good pay. Lloyd S. Johnson Co., 2241 Indiana-av., 3d flr.

INSIDE WATCHMEN
$35, 5 nites, 60 hrs.; $44, 6 nites, 72 hrs.; hosp. and sick benefit insurance offered. 211 W. Wacker, Room 1308.

STOCK HANDLERS
Perm. No exper. neces. 70c per hour. UNIFORM PRINTING & SUPPLY. 351 W. Chicago-avenue.

VITAL WAR PLANT
NEEDS MEN AND WOMEN
on all shifts. No exper. necessary. Apply Belden Mfg. Co., 4625 W. Van Buren.

WAR VETERANS—Light factory work; no exp. nec.; 100% war work; steady peace time empl.; 90c per hour; 10% bonus for night work. Chicago Show Printing Co., 2635 N. Kildare. Spa. 1600.

GENERAL factory work—Man between 40 and 50; good pay; 48 hours per week; good post-war opportunity. Apply ready for work. Sullivan-Nolan Advertising Co 2532 N. Elston.

WAR veteran—To work in food processing plant; good opportunity for ambitious young man to learn the business State age, experience, and salary. Address S L 547, Tribune.

MAN—Light factory work; no exp. nec.; 100% war work; steady peace time empl.; 90c per hour; 10% bonus for night work. Chicago Show Printing Co., 2635 N. Kildare. Spaulding 1600.

2 PETROLEUM truck drivers, 2 clamp men—Permanent; retirement, group insurance, hospitalization; also driver for Lombard plant. Pure Oil Co. 4800 Harlem, Berwyn 7700. S. Hill.

EX-SERVICE men, attention!—We have a very attractive proposition, selling photo coupons for children's portraits, to be taken in the homes; no exp. nec. Apply Chicagoan Studio, 1575 W. Ogden

OUTDOOR MEN—16 TO 35.
Free to travel; essential war work; trimming trees interfering with electric and communication lines; gd. pay and overtime. Room 1619, 110 S. Dearborn.

GENERAL FACTORY HELP
White or colored; no exp. necessary. Can make $61 week and up. 100% war work. 4718 W. 5th-av.

SEMI-TRACTOR DRIVERS
FOR CITY WORK. DECATUR CARTAGE CO., 20TH AND WENTWORTH.

SHIPPING ROOM HELPERS
Husky. Permanent. Excellent opport. FEDERAL AUTO PRODUCTS. 325 N. Hoyne, 1st floor.

WAREHOUSE MEN
Perm. post-war work. See Mr. Trostle.
WIEBOLDT'S, 1000 N. OGDEN

MEN—NO EXP. NEC.; STEADY WORK days or nights; good pay; overtime. ALSO COLORED PORTERS. Schutter Candy Co., 1013 N. Cicero. Employment Office. Open 8-5.

LABORATORY DEVELOPMENT
Expanding organization; security; advance.; personal recognition; essential. INLAND RUBBER CORP. 146 W. 27th.

MEN FOR GENERAL WORK
Permanent—Opportunities. 1733 W. IRVING PARK-RD. APPLY 3D FLOOR.

NIGHT WATCHMAN
For food store; excellent salary; permanent. ESSENTIAL. HILLMAN'S, 30 W. Washington, R. 530

MEN—FOR NIGHT CLEAN-UP.
9:30 p. m. to 6 a. m.; start 75c; 2 raises in 75 da.; uniforms furn.; pd. vac. KRAFT CHEESE CO., 450 E. ILLINOIS.

PLANT GUARDS
CAMPBELL SOUP CO.
Central Division—2550 W. 35TH-ST.

HANDY MAN
Handy with hammer and saw, able to do simple wiring; no heavy wk.; perm. W. M. Welch Mfg. Co., 1515 Sedgwick.

INVESTIGATORS—AGE 24-40
Train to supervise shopping crews; natl. known company; some travel; good sal., perm., post-war. 14 E. Jackson, suite 1414

RESORT help—Spend pleasant summer nearby in country; handymen, ground keepers, kitchen help, etc. Recharge Resort, 25 E. Jackson, Har. 6635.

ROUTEMAN—Deliver bottled water and beverage; estab. route; perm.; guaranteed salary; veteran pref.; white. 1318 S. Canal.

MAN—TAKE CARE OF STOCK; ALSO CAPABLE OF HANDLING SMALL PANEL TRUCK; GOOD PAY; PERM. POS. LEE RUGS, 1410 S. MICHIGAN.

MAN to inspect life ins.; 25-35 yrs. old, $200 monthly; must furn. own transp.; W. or N. side resident pref. Address N M 223, Tribune.

MAN with some mechanical ability to operate and maintain equipment in a chemical plant. Vico Products Co., 3517 Oakley-blvd.

LAUNDRY help—Openings for men desiring post-war jobs; earn from 70c to 90c per hour; no experience necessary. American Laundry, 925 S. California.

JANITOR'S helper—No exp. necessary; steady employment; $150 mo.; 48 hour week; paid vacation; elevator bldg. 411 Fullerton-pkwy. See engineer

COLORED MEN—Sanitary service routes; cleaning and disinfecting in toilet rooms; must know city; good at walking, able to read; 5½ day wk.; start $34.50. Phone State 2261.

LAUNDRY driver—Good routes open on northwest side; Polish speaking preferred. Apply to Majestic Laundry. 903 N. California-av.

WATCHMAN—Permanent position; inside work; highest wages; day and night shifts. Apply Atlas Service. 1575 W. Ogden-av.

SHIPP'G clerk and packer—Small parts; mail order house; good pay; time and ½ for overtime. 100 S. Jefferson-st Central 5390. Mr. La Brush.

EARN extra income, spare or full time, checking motion picture theaters; clean easy work. Call or phone Rm. 709, 59 E. Van Buren. Wabash 2266.

DRIVER AND HELPER.
Strong and reliable, on ash truck. Perm., good wages. Garden City Cinder Co., 3818 N. Clark-st., Lak. 1903.

PORTER—WHITE OR COLORED.
Days, no Sundays or holidays; good pay Apply Davidson's Bakeries. 5921 BROADWAY.

BATTERY assemblers and molders—No exp. nec., exc. starting wages. Year round, steady; 6 day emp. Am-Plus Storage Battery Co., 429 W. Superior.

LABORERS.
Heavy work; steady; good pay, and post-war future. Clorox Chemical Co., 5063 S. Merrimac. Port. 6650.

JANITOR'S HELPER.
Union or willing to join; 8 hour day; steady, year around work. Apply manager, 3100 Sheridan-road. Buc. 4041.

COLORED MEN and women—For essential work; good pay; 48 hours; no lay-offs. 5425 N. Hoyne.

NIGHT janitors—85c per hr.; mopping and waxing; steady work. Sta. 5563. Rm. 403, 236 N. Clark-st.

DRIVERS—Rug cleaning exp. preferred; good pay, steady work. 2630 W. Chicago-av.

JANITOR — Colored man; steady job; wages plus bonus. 315 W. Grand-av. at Grand-av. L.

SHOP HELP—Experience not necessary; steady. Service Metal Fabricators, 173 N. Morgan-st. Seeley 2360.

MEN—Handy; to learn machinist trade; steady jobs See Mr. Letto. Paragon Die Casting Co., 5851 W. Dickens.

DRY CLEANING HELPER.
In cleaning plant; expd. or inexpd.; steady. 4633 N. Pulaski, Juniper 2562

PORTER—Excel. work. conditions, highest wages; hrs. 7 a. m.-4 p. m. Uptown Chevrolet, 4859 Broadway, Lon. 9172.

MAN—For packing with or without experience; good hours, steady work. Boericke & Tafel, 211 N. State.

WINDOW washer—Very gd. hours; $1.25 per hour. Apply 542 S. Dearborn, Room 1409.

PICK-UP and delivery man—For hospital. Laundry, room furnished; meals at cost. Address N M 230, Tribune.

JANITORS—For office building cleaning; good post-war work. Supt., Room 940, 209 S. La Salle.

TRUCK drivers and helpers—Must be sober and reliable; gd. wages; steady work. Apply at office, 2258 Clybourn.

PACKERS AND STOCK MEN—Steady employment; good pay; wholesale business. Joseph Hagn Co., 223 W. Madison.

SHIPPING and receiving clerk—$60 per wk.; must be able to handle dept Call Mr. McDaniel. Calumet 1568.

MAINTENANCE helpers—Steady position Borin, 1325 S. Cicero. Lawn. 9600 Mr. Levinson.

MAINTENANCE—All around man; 48 hr. week; good pay; permanent wk. Wallace Supplies Mfg. Co., 1300 Diversey-pkwy.

ROUTE supervisor—Retail cleaning; unlimited opportunity for right man. Write fully. Address N M 392, Tribune.

LINEN SUPPLY SORTER.
Soiled linen rm., packing of clean; 5 day wk.; perm.; $32.50. 639 S.Dearborn.

JANITOR—White; nites; office bldg. cleaning. Apply Rm. 1201, Uptown Bank Bldg., 4753 Broadway, Lon. 5627

SHIPPING clerk—Man for shipping and general work. Redner Air Devices Corp 501 W. Washington. State 8497

FACTORY work—No exp. nec. Midland Metal Prod. Co., 2309 Archer.

BATHHOUSE attendant—Good pay. Inquire 5 to 8 p. m. 6741½ N. Clark.

SHIPPING room help—Veterans only; post-war pos.; good sal. Sup. 8013.

MAN—Colored; essential industry; 93c per hour. Apply 1000 Grace.

MEN TO CLEAN PLANT.
Apply 937 Armitage. Schwefer's, 3d flr.

TRUCK driver for city and freight delivery. 218 W. 26th-st.

SCHULZE BAKING CO.
40 E. GARFIELD-BLVD.
HAS POST-WAR JOBS OPEN FOR RESPONSIBLE MEN. NO FLOATERS.
SHIPPING CLERKS ....$42.12 WK.
PANNERS ....$42.12 WK.
DOUGH DUMPERS ....$47.84 WK.
TRUCK LOADERS ....$42.12 WK.
NO EXPER. NEEDED—WE TRAIN YOU

25 YEAR OLD CO.
Reconversion completed, needs STOCK CLERKS. PACKERS AND CRATERS. RECEIVING ROOM HELPERS. TRUCKERS. DOCK MEN, LABORERS.
1736 N. SPRINGFIELD

MEN—To 65; perm.; with one of largest exterminating co.'s in city; time and ½ over 40 hrs.; drive car preferred; pd. vac. Apply 11-1, Smithereen Co., 4846 W. Chgo., 2953 N. Clark, 7417 Stony Island.

GET YOUR POST-WAR JOB NOW.
Mail and baggage handlers; full or part time; day, evening or night shifts. Apply Mon.-Fri. to 9 p. m.; Sat. to 4. CHICAGO UNION STATION CO., 516 W. JACKSON-BLVD.

INSIDE DAIRY WORKERS
Essential work in a permanent food industry; gd. wages. The Borden Co., 312 W. Chestnut, 3014 N. Tripp-av.; 320 W. 70th-pl.; 7301 W. Harrison. Forest Pk., 3638 Broadway.

RETAIL ROUTE SALESMEN.
Steady work; good pay; vacation. Veterans can get special union rates within 90 days of discharge. Apply at branch nearest your home.
BOWMAN DAIRY CO.

FREIGHT ELEVATOR OPERATORS. PACKERS. STOCK MEN.
Steady work, pleasant surroundings. 48 hour week. Overtime over 40 hours. Mutual Drug Co., 25 N. Green-street.

WAREHOUSE help with essential organization—Fine post-war possibilities; permanent; good salary-bonus; other benefits. Minnesota Mining and Manuf. Co., 1500 S. Western. Monroe 6126. Mr. Nelson.

PERSONNEL TRAINEE
Must be young, aggressive, and sales minded; a splendid opportunity for a young man with initiative. Phone Andover 3548.

MEN (5)
MAINTE'NCE MEN, W'REHOUSE MEN, PACKERS. PERMANENT POSITIONS. Vaughan's Seed Store, 601 W. Jackson.

ACTIVE young man to demonstrate business machines and take phone calls; also drive pass. car occasionally; good opp. Salary and comm. Call Mr. B. after 10 a. m. Monroe 2623.

STOCKKEEPER—In refrig. cold room; no exp. nec.; 90c hr. to start; 95c when expd.; overtime after 40 hrs.; average around $65 per wk.; perm.; gd. future. Paradise Ice Cream Co., 4000 W. Belden.

SHIPPER—Meat concern in stock yards needs man to supervise and help handle shipments to branches; afternoons only; 5 day week; salary $40. ATLANTIC 3545.

JANITORS
Night or day. Union scale. Continental Companies Bldg. 310 S. Michigan. Harrison 3700.

—HELP WANTED—WOMEN—

—Women—Stores and Offices—

ACCOUNTANT CLERK.
REM.-RAND BKKPG. MACH. OPER. POSTING CLERK, some typing. CHIEF CLERK. TYPIST.
Security and advancement in loop office. All permanent positions. CALL HARRISON 1690.

ACCOUNTING CLERKS. STENOGRAPHERS.
No reconversion after war here; good place to work to secure your future; good starting salary; Ravenswood dist. Crane Packing Co., 1801 Belle Plaine-av. Emp. Office, 1 door west.

ACCTS. PAYABLE BKKPR.
Exp. preferred but will teach if qualified. Apply Mr. Wagner. EDGEWATER BEACH APTS. 5555 Sheridan-rd. Lon. 8500.

ADVERTISING agency needs capable, accurate girl for general office-stenographic work. Doremus & Co., 208 S. La Salle. Central 9132.

ASST. EDITOR—For estab. trade paper; fair typist, eager to advance and learn; H. S. or college educ.; 37 hrs. wk.; loop; perm. Answer fully. Address S L 502, Tribune.

BAKERY Salesgirl—Experienced; steady position; from 10-6:30. 5948 W. North-av. Merrimac 2148.

BANK POSITIONS
Stenographers, Typists and Pages. Permanent, full time positions, with or without experience. Also—Experienced Comptometer oprs. Apply Personnel Dept.
CITY NATIONAL BANK. 208 S. La Salle-st.

BANK Burroughs bookkeeping mach. operators—Exper. stenographers. FHA exp. desired; conven. loc., adjacent N. W. sta.; post-war future. Terminal National Bank, 400 W. Madison, Fra.0470.

Billing and General Office
Experienced; post-war future; bonus; pleasant office. Wyler & Co., 1050 Fullerton. Lin. 3400.

BILLER or expd. typist—Good sal.; perm. position. Lifschultz Fast Freight, 100 W. Monroe.

BOOKKEEPERS, MACHINE. COMPTOMETER OPERS. RECORD CLERKS. TYPISTS. FILE CLERKS.
Attractive, permanent positions; good working conditions; cafeteria. RELIANCE MFG. CO. 212 W. Monroe.

BOOKKEEPER
Gen. ledger exp. and ability to type. National Steel Fabricating, 1645 W. Fullerton. Div. 3637.

BKKPG. MACH. OPER.
N. C. R. model 1900. Perm.; loop; good oppor. State age, edu., exp., salary desired. ADDRESS X A 378, TRIBUNE.

BOOKKEEPER—TYPIST.
Small south side plant; perm.; good wages; 40 hr. wk. Louis Fishman & Co. 6433 S. Wentworth-av. Wen. 6444.

BOOKKEEPER—Exp'd, complete charge of double entry books, take off trial balances; able to type. $200 mo. start. Answer in own handwriting, age, exp., etc. Address N M 199, Tribune.

BOOKKEEPER ASSISTANT.
Age 25 to 30; mfg. exp. pref.; some typing and general office work involved; permanent; paid vacation; group ins.; N. W. side; near subway. Mic. 5646.

BOOKKEEPER—Young lady or woman; accounts receivable ledger; salary to start $35. Deer Park Baking Co., 400 N. St. Louis-avenue.

BOOKKEEPER—$40 per week; permanent post-war position; small office. Call Superior 7990 or apply Joseph Antognoli & Co., 310 W. Superior-st.

BOOKKEEPER—Burroughs, Moon-Hopkins; old estab. firm; near loop; permanent position; post-war; salary good. Give full det. Address N M 213, Tribune

BOOKKEEPER-Accts Receivable — South side; essential industry; 40 hr wk.; hand posting. Call Mr. Southwood. Normal 5900.

BOOKKEEPER
Steady position with a growing mfg. co. Good salary. Haymarket 5511.

ASST. BOOKKEEPER and switchboard—Exp. not necessary; good pay; permanent. See Raclin, Ye Olde Cellar, 333 N. Michigan.

BOOKKEEPER—Full set and office manager; permanent; good future. State age, experience and salary expected. Address N M 335, Tribune.

BOOKKEEPER—Bank; expd. on Nat'l. cash. or Burroughs machine. Milwaukee Avenue National Bank, 1200 N. Ashland-av. Bru. 4040.

BOOKKEEPER—To handle acc'ts receivable and gen'l office work; must be a typist. Apply Manhattan Brewing Co., 3901 S. Emerald-av. Yards 3100.

BKPER.-Steno.—Small office; exc. conditions; good salary. Apply 718 W. Washington-st.

BOOKKEEPER-STENO.—FULL CHARGE, FOR COMMERCIAL ART STUDIO. STATE 1938.

BOOKKEEPER
Operator for Elliott-Fisher machine; steady position. Ran. 5837.

BOOKKEEPER'S asst.—5 day wk.; post-war work; old estab. firm Monsen-Chicago, 22 E. Illinois. Sup. 1223.

BOOKKEEPING—Growing fire and casualty insurance agency. Experienced; Permanent, 5½ day, Randolph 4562.

BOOKKEEPER—Small office; near north side. Albany 3160.

BOOKKEEPER—Good salary; vacations. 1615 S. Kostner. Rockwell 0884.

BURROUGHS bookkeeping machine operators — Experienced; typing required; 42½ hours; permanent; nr. North Western and Union stations. PHONE MR. MOONEY, AND. 4300.

CANDY COUNTER SALESGIRLS
FULL-PART TIME; BRING PROOF OF AGE; CONFECTION CABINET CORP., 430 W. ERIE. MR. KOENIG.

CANDY SALESGIRLS
Full time work; good salary. DE MET'S, Inc. 312 W. Madison.

CANDY Girl—Good salary and meals; no Sundays or holidays. HUYLER'S, 917 N. MICHIGAN.

CASHIER
and general office work in credit jewelry store; experience preferred. Donald's Jewelers, 34 W. Washington.

CASHIER
Exp., full or part time, for drug store in Belden Stratford Hotel. 2300 Lincoln Park. Div. 2350.

CASHIER and wrapper—For quality shoe shop; pleas. environment. Hanan & Son, 36 N. Michigan.

CASHIER—Experienced. good hours, excellent salary. Meyer Drug, 5601 W. Lake.

CASHIER—Over 30; eves. Apply 133 W. Randolph after 11 a. m.

CASHIER-Clerk—Exper. in cigar store. Gd. hrs., pay. 10 S.La Salle. Dea. 3640.

CLERICAL OFFICE.
Loop; desirable; free ins.; perm. Sta. 2208, Mr. Winandy.

IR CLERKS MESSENGERS
Must have 4 yrs.' high school education. See Miss Jones, Acme Steel Co., 2840 Archer-av., Chicago.

CLERK, JUNIOR OFFICE.
H. S. grad. preferred; good handwriting; 5½ day week; scheduled increases. Western Union Telegraph Co. 5937 S. WESTERN-AV.

CLERK-TYPIST
Age 20 to 35; interesting work in personnel office; S. W. Side. Phone Prospect 6279, or evenings, Superior 1405.

CLERK—Order dept., wholesale jewelry; loop location; answer in own handwriting giving age and exp. Address X A 335, Tribune.

CLERK-Typist—Loop office; 40 hour wk.; ideal working conditions; permanent. Will consider beginner. Commercial Discount Corp., 110 S. Dearborn.

CLERK—Some training or experience in general office work; opportunity for advancement with large Loop finance corp. App. S. Jenkins, 184 W. Lake-st., 1st fl.

CLERK-TYPIST—Insurance office. Joyce & Co., 105 W. Adams.

CLERK—FOR DELICATESSEN.
Apply Brewer's Food Shop, 1633 Howard

CLERK-typist—Experienced, or will train beginner; 5 day week. 2700 N. Karlov.

CLERK—Posting and light statistical, for tire and accessory dept. Lafayette 7720

—Women—Stores and Offices—

CLERKS—NORTH SIDE
ATTRACTIVE POSITIONS.
RAPID ADVANCEMENT.
GOOD SALARY.
Typists—Chartists—Comptometer Oper.
Acctg. Clerks—I. B. M. Tab-Key Punch.
A. C. NIELSEN CO.
Nielsen Bldg. 2101 Howard-st.

CLERKS
TYPISTS
DICTAPHONE OPERATORS
PERM. post-war position; no exp. nec. General office of mfg. chemists. South Side, nr. street car, "L," bus. Mr. Prallow. 3925 Calumet-av. Ken. 3800.

CLERK—TYPIST.
Wanted by loop publisher; willing to learn dictaphone; 5 day week; good pay, permanent; exp. helpful. See Stratler. 309 W. Jackson, Room 1914.

CLERKS.
Large insurance office; with or without exp.; permanent; no Sat. work. METROPOLITAN CAS. INS. CO. 120 S. La Salle, 12th flr. Miss Marr.

CLERK TYPIST
TELEPHONE OPERATOR
BISMARCK HOTEL. 133 N. Wells.

COMPTOMETER OPERATOR.
PAY ROLL CLERK.
TYPIST.
CLERK.
Experienced or inexperienced.
BUTLER BROTHERS
426 W. Randolph-st.

COMPTOMETER OPERATORS.
TYPIST—CLERK.
Pleasant conditions.
Steady position with advancements.
Cafeteria on premises.
AHLBERG BEARING COMPANY.
3019 W. 47th-street.

COMPTOMETER OPERS.
Earn extra money days or eves.
WORKMAN SERVICE.
58 E. Washington. Randolph 6250.

COMPTOMETER OPERATOR
beginner. $27 week sal.; increase in Oct. to $36 week; post-war. Security. Universal Carloading. 139 E. South Water-st.

COMPTOMETER OPERATOR—Good salary; permanent; exc. working cond. Lloyd Thomas Co., 4411 Ravenswood.

COMPTOMETER operator—Able to relieve on switchboard. Mid-States Auto Electric Co., 1905 S. Michigan.

COMPTOMETER OPERATORS.
MONROE OPERATORS.
Days; also eves., 5 to 10 p. m.
Apply daily till 9 p. m.
Mattson Calculating and Typing Service, Rm. 629. 166 W. Jackson.

COMPTOMETER OPERATOR.
Beginner with training in comptometry; air conditioned office; convenient to surface, "L," and train transp.
PHONE ANDOVER 5245.

CORSET SALES.
Permanent position; good salary.
GOLDBLATT BROS. INC.
State and Van Buren, 5th Floor.

COSMETIC girl—Exp. for Congress Hotel Pharmacy, Chicago's most exclusive hotel. Apply Mr. Rubin. 3565 N. Clark. Div. 6555.

COUNTER girl—For dry cleaning plant store; expd.; no eves.; $40 a week. Same Day Cleaners. 3650 No. Clark.

CREDIT GIRL.
Exp'd retail ladies' apparel. Steady position. Salary $45 per wk. Call for appointment, Rockwell 1092.
E. Nathan, Inc. 3239 W. Lawrence.

CREDIT INTERVIEWERS
Able to type; permanent position; good salary. EVANS FUR CO.
36 S. State. Mr. Smith, 5th flr.

DRESS saleslady—Salary and commission; no night work. Burdine.
5210 Sheridan-rd.

EDIPHONE OPERATORS.
Steno., clerical, and typing; part time, half days or nights; large loop office; good pay. See Mr. Douglass. 173 W. Madison-st., 14th floor.

EDIPHONE operator for mfr. and automotive industry — Will train qualified party to use ediphone; 45 hr. wk. Joseph Weidenhoff, Inc. 4340 Roosevelt.

ELEVATOR OPERATORS
Apply 7th floor, Employment Office.
CHAS. A. STEVENS & CO.
19 N. STATE.

ELEVATOR OPERATORS
Colored; neat appearing.
THE 12TH STREET STORE.
Halsted and Roosevelt-rd.

ELLIOTT-FISHER OPER.
for accounts payable; also typists and clerks. Full time; permanent; good salary to start.
A. C. McCLURG & CO.,
333 E. ONTARIO.

ELLIOTT FISHER OPERATORS
Billers and bookkeeper; permanent; nice office; many advantages; good pay. Material Service Corp., 33 N. La Salle.

ELLIOTT-FISHER biller—Assistant bookkeeper; excellent salary. Gutmann & Co., 1511 Webster-av. Div. 5300.

EXPORT EXECUTIVE.
Handle documents, permits, correspondence, train assistants. Our employes know of this ad; reply in confidence; give experience. Address N T 396, Tribune.

EXPORT SECRETARY
Write, speak Spanish fluently. Knowledge export papers ess. 30-45 yrs. Salary open. Address S L 525, Tribune.

FILE CLERK-TYPIST.
For plant in Clearing industrial district; air-conditioned office; 5 day week; with overtime av. Por. 7160, Mr. Novak.

FILE clerks—Expered; full time; steady work; south side; pleasant working conditions; good salary. Write ADDRESS N M 373, TRIBUNE.

FILE Clerk and Typist—General sales office routine; 40 hour week; 75c to 85c per hr. depending upon ability. Superior 3339.

GENERAL OFFICE.
2 girl office; south side; every other Sat. off; 3 weeks vacation with pay. State age, experience, and salary expected. Address S L 404, Tribune.

GENERAL OFFICE
Must have good background; office exp.; fast typist; shorthand desirable; exc. future. Calumet 1060.

GENERAL OFFICE CLERK needed by essential loop concern; avail yourself of post-war position now.
UNION SPECIAL MACHINE CO.
416 N. FRANKLIN-ST.

GENERAL OFFICE WORK
Permanent position; excellent working cond.; good salary. Apply 3d floor, BLUM'S, INC. 624 S. Michigan.

GENERAL OFFICE, $40-$50
High intelligence and experience; shorthand, key switchboard, etc. Nr. So. Side. Address S L 560, Tribune.

GEN. OFFICE WORK—FILING
Knowledge of typing; permanent.
FAIRBANKS, MORSE & CO.
RM. 211A. 600 S. MICHIGAN.

GENERAL OFFICE GIRL
Capable typing, filing, and mailing.
REMIEN & KUHNERT CO.,
63 W. Grand-av.

GENERAL CLERICAL.
Beginner interested clerical work for accounting dept.; will train; 5 day wk.; nr. loop. Phone Mr. Martin. Web. 3200. 426 S. Clinton.

GENERAL OFFICE WORK.
NO SHORTHAND OR TYPING.
ROTHMOOR CORP.
3D FLR., MERCHANDISE MART.

GENERAL office work—Must have knowledge of shorthand and some bookkeeping; 5 day week; permanent; $35. Bishop 6530.

GENERAL office—Some typing; experience not necessary; permanent; time and one-half over 40 hrs. Shelby Craftco., 2734 W. Superior.

GEN. OFFICE-typing—Good at figures; good handwriting; living at home. Apply in person.
WALTER T. LARSON. 5159 N. Clark.

GENERAL OFFICE-TYPIST.
Young woman for perm. clerical position in loop office. Interesting work. Mr. Ellingsen. State 0444.

GENERAL OFFICE CLERKS.
Rapid advancement; paid insurance; profit sharing plan; good post-war possibilities. Address N T 568, Tribune.

GEN. OFFICE WORK—Some typing; real estate office; will consider beginner; salary $125 mo. to start. Rm. 1100, 160 N. La Salle.

GENERAL office, typing, some knowledge of bookkeeping—Weekdays, 10 to 6; Sat., 9 to 1; good salary. United Beverage Co., 1251 S. Michigan.

GENERAL office work in a hi-grade liquor distributor; knowl. of bookkeeping helpful. Address X A 77, Tribune.

GENERAL office—Some typing; variety of work; 40 hr.; 5 day wk.; Rm. 304, 360 N. Michigan. Dea. 8958.

GENERAL OFFICE CLERK.
Part time, 6 p. m. to 11 p. m.; no typing. S. W. Side. Monroe 2662.

GENERAL office work—Filing; part time; no exp. nec. Will teach. 3620 S. Indiana. Victory 0371.

GENERAL office clerk—Must type; 40 hr. week; good opportunity. See Lt. Wittlin Ships Service Dept., Navy Pier.

GENERAL OFFICE WORK.
5648 S. Harper. Fairfax 0670.

GIRLS—WOMEN
Checking, sorting, and filing newspaper sheets from daily newspapers. We train you. Full time. Interesting, post-war; permanent positions assured.
A. C. B., 538 S. Clark, Room 800.

GIRL—17 TO 20 YRS.
Clerical and misc. work. No exper.
SARGENT & LUNDY ENGINEERS.
140 S. Dearborn.

GIRL—Neat appearing; steady position; typing and gen'l office exp. with some knowledge of selling. Dea. 0765.
ART METAL STUDIOS, 17 N. State.

GIRL—17-30; light work at mailing table in stock room; no exp. nec.; perm. position; starting sal. $22; 5 day wk. Room 960, Civic Opera Bldg., 20 N. Wacker.

GIRLS—To insert circulars in envelopes; good pay, steady work, 5 day week, time and ½ over 40 hours. International Mailers, 502 S. Canal.

GIRLS—For general office work and typing; no exp. required. Steady position. Post-war future. Maier Lavaty Co., 2141 Lincoln-avenue.

GIRLS—For dry cleaning store; also for plant, checking in and out clothes; good wages; vac. with pay. 217 W. Division.

GIRL—For Loop executive office of chemical company; young, neat; some typing ability; post-war opp'y. Andover 2055.

GIRL—For gen. office work and light dictation. Redmer Air Devices Corp., 601 W. Washington. State 8497.

GIRL—Cleaning store; steady work; gd. pay. Apply 1521 N. Clark.

GIRL—To work in dry goods store. 2347 W. Madison-street.

GIRL—Typing; high school student; part time. Kildare 1244.

HOSTESS
With sales ability and personality; aged 30-40; wonderful opportunity; good salary. Selan's, 4101 W. Madison.

I. B. M. key punch operator—Steady employment in industry already converted. Ph. Graceland 1133.

KEY PUNCH OPERATOR—40 hr. wk.; no Sat. Atlas Assurance Co., Rm. A-1625. Insurance Exch.

JUNIOR CLERKS
AND STENOGRAPHERS.
Good starting salary; pleasant environment. NO PHONE CALLS.
SANTA FE R. R.
Rm. 535. 80 E. Jackson-blvd.

JUNIOR SALESGIRLS.
For classical record counters. Beginners may qualify. Knowledge of music helpful.
LYON & HEALY. 243 S. Wabash.

—Women—Stores and Offices—

LAMP SALES POSITION
Also openings in various depts.
GOLDBLATT BROS., INC.
CHICAGO-AV. ASHLAND-AV.

MAIL ENCLOSER.
Permanent position with publishing house; full or part time; with or without experience. Mrs. McNulty, 3d floor, 1315 S. Michigan.

MODEL—Expd. in furs and fur trimmed coats. Height 5' 6". Apply Miss Martin. Russeks. 300 N. Michigan.

OFFICE girl—Gen. office work in emp. and pay roll office; 9 a. m. to 5 p. m. wkly.; 9 a. m. to noon Sat.; free meals; $30 wk. to start; typing required. Call Marquis Co., Div. 3626, for appt.

OFFICE girl—Michigan-av. office, needs good typist for billing dept. and general clerical work. 6 N. Michigan, Rm. 1405.

PACKERS.
Light clean work; 5 day week; permanent; $26 to start.
International Tailoring, 847 W. Jackson.

PAY ROLL CLERK.
TYPIST.
FILE CLERK.
KEY PUNCH OPERATOR.
Salary plus bonus. Air conditioned offices. Attractive, permanent positions.
APPLY MISS SIMPSON.
1430 MERCHANDISE MART.

PAY roll clerk—Permanent, post-war position for capable girl in large home office insurance co.; diversity of work; some typing nec. Continental Assurance Co., 910 S. Michigan, Room 200.

PERSONNEL assistant—Light dictation; 5½ day; 48 hour week with overtime pay, near northwest side. Hum. 3457.

PURCHASING CLERK.
Check prices, follow up purchase orders, handle receivable papers. Perm. Post-war. 41 hr. wk. Simpson Electric Co., 5216 W. Kinzie. Col. 1144.

PURCHASING agent assistant and material expeditor — Interesting and varied duties; essential industry; post-war fut. Address N M 89, Tribune.

RECEPTIONIST—No exper.; will train to run our switchboard; age 17 to 30. 209 S. STATE, ROOM 1408.

RECEPTIONIST-stenographer.—Alert, refined; for loop office. Address N M 76, Tribune.

RECEPTIONIST and Typist—For school of music. Kimball Hall. Ph. Har. 4868.

SALES clerks—Housewares; top salary; permanent; north side. Diversey 5681. Mr. Smiley.

SALESGIRL—Expd. infant and children's apparel, etc.; No. side; full time; exc. salary, splendid opp. Phone Mr. Cohen for appt. Hyde Park 0653.

SALES HELP—CASHIERS, ELEV. OPER. We have just taken over the former Logan's dept. store; imm. opengs. Apply all wk. 3d fl. office. Goldblatt Bros., Milwaukee and Kimball.

SALESLADIES—Exp. dresses and small wear; steady; gd. sal. and comm. Peter Pan Frocks, 4025 Madison.

SALESLADIES—Dresses, coats, suits sportswear; good pay; no eves. Rischall's, 226 W. Adams.

SALESWOMEN—Better dresses, coats, suits; experience required; top salary, plus comm.; permanent; also 5 day week, part time. Levitt Shop, 546 Diversey-pkwy.

SALESWOMEN—Experienced, sportswear; good pay; full or part time. Lon. 1160.

SECY.-STENO.
Bookkeeper-Typist.
TYPISTS.
PHONE
RANdolph 4359.

SECRETARIES.
STENOS.
COMPTOMETER OPERS.
TYPISTS.
GOLDBLATT BROS., INC.
State and Van Buren, 5th floor.

SECRETARIES—$40 WEEK.
5 days; hrs. 9 a. m.-5 p. m. or 12 noon-9 p. m.; age 23-35; univ. grad. for handling professional telephone calls. Longbeach 1664.

SECRETARY
TYPING AND CLERICAL ASSISTANT.
THE REUBEN H. DONNELLY CORP.
350 E. 22d-st. Victory 3240.

SECY.-STENOGRAPHER.
Good post-war future.
PETTIBONE-MULLIKEN CORP.
4710 W. DIVISION-ST.

SECRETARY STENO.
In radio radar; good salary; permanent; excellent working conditions; plant cafeteria; convenient trans.
The Rauland Corp., 4245 N. Knox.

SECRETARY-Corr.—Univ. graduate; able meet graciously cultured clientele; duties, adm., including corr., evaluating qualifications, interv. clients, personnel organ. Address X A 338, Tribune.

SECRETARY.
Interesting work for busy retail store executive; opp. for girl interested in learning merchandising. Write details Address S L 584, Tribune.

SECRETARY to sales manager—Manufacturing business; volume work; must be rapid stenographer; $40-$50 per week to start; $60-$75 post-war possibility. Call 2d fl., 412 Orleans.

SECRETARY
to dept. head of radio and refrigerator mfr.; permanent post-war position; 5 day week. Apply Mr. Heinrich, Admiral Corp., 3800 Cortland-st.

SECRETARY—To purchasing agent, with excellent opportunity in small co.; stdy.; $40 for 45 hrs. State age and qualif. ADDRESS X A 349, TRIBUNE.

SECRETARY-STENO.
Preferably young; excel. post-war prospects; good pay, ideal location. Trippe Mfg. Co., 564 W. Adams.

SECRETARY—Looks don't count; intelligence important; machinery exper.; knowledge bkkpg. helpful but not essen.; new co.; gd. future. Sup. 3693.

SECRETARY-Stenographer—For radio adv. agency; knowledge bookkeeping des.; not ess. Address S L 548, Tribune.

SECRETARY — Small friendly insurance agency; excel. salary. Harrison 3600.

STATISTICAL CLERKS—Good opportunity for alert girls able to handle and interpret figures; will train beginners; General Mills, Inc., 208 S. La Salle.

STENOGRAPHERS.
ALSO OPERATE DICTAPHONES.
Excellent post-war opportunity for capable girls. Pleasant environment.
E. I. du pont Co., 2100 Elston-av.

STENOGRAPHERS—TYPISTS.
Permanent positions with opportunity for advancement; exp. not necessary.
DRAPER & KRAMER, INC.,
16 N. Dearborn [Mr. Stein], Sta. 0088.

STENOGRAPHER
Sml. patent law office. Field Bldg. Perm. position. 38 hr. wk. Exp. helpful. Address N T 577, Tribune.

STENOGRAPHER — Attractive position. Take charge of small office. Insurance exper. preferred, but not essential. Reply by mail, giving full details. Washington Inv. Corp., 724 W. Roosevelt-rd.

STENOTYPIST—Dictation from 3 executives; must be alert, capable, and efficient; plastic mfg. co.; loc. N. W. Call Mr. Elmer. Independence 2141.

STENOGRAPHER
General office work, exp'd; good salary. 5 day week; permanent; Loop. CALL RANDOLPH 1418.

STENOGRAPHER
for general office work; 5½ day week; good location; good salary.
MR. NELSON. MONROE 6126.

STENOGRAPHER—Exp., or bright beginner. General all around office work. Ideal working conditions, permanent position. Apply at once. The Camp Co., 6958 S. State-st. Triangle 4770.

STENOGRAPHER.
Purchasing dept.; interesting stenography, clerical work; excellent opportunity; permanent position; attractive loop ofc. Harrison 4774, Ext. 7.

STENOGRAPHERS for sales dept.—Permanent position in essential industry; 5 day week; modern office. C. F. Pease Co., 2601 W. Irving Park-rd. Mr. Jackson, Independence 2800.

STENOGRAPHER-TYPIST — Attractive opening for ambitious girl; permanent; post-war position; pleasant working conditions; good salary.
872 MERCHANDISE MART.

STENOGRAPHER.
1 girl office; nr. loop; gen. office wk., light dictation; consider bright beginner; perm. pos.; sal. open. Industrial Gas Eng. Co., 231 W. Huron.

STENOGRAPHER—Opening for girl willing to learn bookkeeping. Perm. Pleas. surr. Loop. Interesting work. 5 day wk. 55 E. Washington-st., Rm. 1230.

STENOGRAPHER—Beginner or with some experience; steady post-war opportunity. Whiting Paper Co., Randolph 9141, Mr. Larson.

STENOGRAPHERS and TYPISTS.
Perm. positions; 5 day week; bright beginners considered. 410 N. Michigan-av. Room 882.

STENOGRAPHER—Beginner; high school graduate; no experience necessary; air-conditioned office; wonderful opportunity. Address N M 312, Tribune.

STENOGRAPHER—Rapid and accurate dictation. General office work and sales correspondence. Apply in person only. Super-Loc Box Corp., 35 E. Wacker-dr.

STENOGRAPHER — Permanent position with future; good starting sal. plus bonus and paid vacation. Apply at once. Mr. Aronson, Rand. 8668.

STENOGRAPHER
Temporary—August 6 to 18 inclusive. 844 W. Adams-st., Monroe 0845.

STENOGRAPHER—Small office; cent. mfg. dist.; permanent and promotions; salary. Detail experience in letter. Address N M 54, Tribune.

STENOGRAPHER and switchboard; experienced; attractive salary; good opportunity; 40 hr. wk. Schiller Corp., Franklin 6223.

STENOGRAPHER—No exp. nec., perm. position, pleas. work cond., chance for advance. Phoenix Ins. Co., 2133—175 W. Jackson.

STENO.-SECRETARY — For plastic mfg. concern; must be A-1 typist; plenty of dictation; age limit 30. Apply 3945 N. Western-av.

STENOGRAPHER-TYPIST — Permanent work in large corp.; ideal working conditions; good salary. Reid Murdoch & Co., 325 N. La Salle.

STENOGRAPHER—Rapid, accurate; convenient South Side location; permanent. Garwood Industries, 301 W. 37th-st.

STENO.-secretary—Full time. Prefer expd. Salary $135. 230 N. Michigan, Rm. 3100. Central 2264.

STENO.-Clerk — Good post-war future. Whitehall Pharmacal Co., 315 E. Grand-av. H. W. Binder, Whitehall 2380.

STENOGRAPHER — Typing, shorthand; permanent position. Maplewood Machinery Co., 2634 Fullerton-av.

STENOGRAPHER for Michigan-av. advertising agency; 5 day week; $35. Phone Superior 6625.

STENO.—Patent law office; perm. pos.; state age, exp., education, etc. Address X A 75, Tribune.

STENOGRAPHER—Sales dept. large adv. syndicate; pleasant office; 5 day wk.; gd. sal. Meyer Both Co., 1935 S. Mich.

STENOGRAPHER and general office—Near North; 5 days; small office, corp. of caliber; $145. Superior 6585.

STENOGRAPHER, general office, typing—Expd.; 5 day, 40 hr. week; small office; $25. 3656 Lincoln-av. Lak. 6883.

STENOGRAPHER and general office wk.—Permanent position. 39 hour week. Loop insurance office. $125. Central 8940.

STENOGRAPHER-typist—As secretary in organizational office. Start $35. 139 N. Clark, Rm. 705 or call Franklin 3766.

STENOGRAPHER—In railroad equipment concern; gd. hrs. and sal. Mr. Voss, 332 S. Michigan, Rm. 1610. Har. 4488.

STENOGRAPHER—Beginner preferred; 5 day week. 666 Lake Shore-dr., Rm. 905.

STENO.—Permanent pos.; salary, $185. Nickel Plate Road, 333 E. South Water-st.

—Women—Stores and Offices—

STENOGRAPHERS. SWITCHBD. OPER.
File Clerks. Typist.
Permanent, post-war positions with estab. co.; modern offices; paid vacations, paid rest periods; overtime pay; insurance and hospitalization.
Efengee Elec. Sup. Co., Morris Fink. 671 W. Washington-st. And. 1579.

STENOGRAPHER.
ACCOUNTS PAYABLE CLERK.
PRODUCTION CONTROL CLERK.
Excellent salary, good transp., pleasant surroundings. Perm. now and post-war.
BARCO MFG. CO.
1801 Winnemac-av. [5000 N.]

STENOS. AND TYPISTS
Gen. office wk.; small pleas. office; good salary; permanent position.
R. KRASBERG & SONS,
2501 W. HOMER.

STENOGRAPHER
Sales dept.; 40 hr. wk.; good pay and advance.; post-war security; low cost meals.
3855 N. Lincoln, Lak. 4000.

STENO-TYPIST
Permanent position. Wonderful opportunity for advancement.
Also office clerk and comptometery oper. Vaughan's Seed Store, 601 W. Jackson.

STENOGRAPHER.
TYPIST.
BOOKKEEPER ACCTS. RECEIVABLE.
Essential war industry with good post-war future. Apply Federal Electric Co., Inc., 8700 S. State.

STENOGRAPHER TYPIST
For office of Near North Side steel company. Permanent positions. Good salary and opportunity. A. M. Castle & Co. Michigan 6900.

STENOGRAPHER—BEGINNING AND TYPIST.
Permanent; post-war position; 5 day week; essential industry. American Can Co., Rm. 515, 104 S. Michigan.

STENOGRAPHER AND OFFICE WORK. PERM. POSITION, GOOD SALARY. PHONE CANAL 3344.

STENOGRAPHER
40 hour week; post-war future.
Perm.; pleasant working conditions.
Quaker Rubber, 3035 S. Michigan.

STENOGRAPHER-TYPIST.
Full time; permanent position on north or west side; good starting salary and future. Apply in person. P. E. Ball, 66 E. South Water, 9th floor.

STENOGRAPHER-TYPISTS.
Permanent; exc. working cond.; on Near North Side; 40 hour week; exp. not nec. The Christian Advocate. 740 Rush. SUP. 6450.

STENO.-SECY.—Age 25-35; splendid oppor. in small office; must be neat appearing and anxious to work. Apply Room 1913 between 9-11:30 a. m. 120 S. LA SALLE-ST.

STENOGRAPHER
Experienced, for work in personnel dept. Good opportunity.
1736 N. SPRINGFIELD.

STENO.—19-23; Loop office; essential industry; 5 day wk.; good at figures, accurate, neat; permanent; advancement; congenial associates; good working conditions. Board of Trade Bldg. Har. 3547.

STENOGRAPHER—General office, small office; pleasant working conditions; excellent starting salary with opp. for advance. Will consider alert beginner. Good trans. 1245 S. State.

STENOGRAPHERS, typists and comptometer oprs. Service bureau needs extra employes to be on call for full or part time work. High grade workers only. Rm. 1607, Tribune Tower, Del. 4271.

STENO.-CLERK
So. side; excel. sal.; year end bonus; perm.; diversified duties. Turco Products, Atl. 4719.

STENOS.-CLERKS
Cost, insurance, and other depts.; excellent post-war future.
Zenith Radio Corp., 6001 W. Dickens.

STENO. — Light bkkpg. exp.; nr. N.; perm.; pleas. ofc.; $40. Sup. 9192.

STORE GIRL—EXPD.
for cleaning plant store; also girl to work nites in marking dept.; good pay. I. M. Iralson & Son, 4244 Cottage Grove, Oak 1234.

SWITCHBOARD—TYPIST
with some exp. preferred; pleasant surroundings; group hosp. insurance. 1705-75 Peterson. Longbeach 1700.

Switchboard Oper.-Typist
Excellent post-war opportunity with progressive south side mfr.
Mall Tool Co., 7740 South Chicago-av.

SWITCHBOARD OPERATOR.
For small but busy board; we are willing to train if you are otherwise qualified.
Gartner & Bender, 1104 S. Wabash.

SWITCHBOARD OPER.
Permanent.
ABBOTT HALL.
710 LAKE SHORE-DR.

SWITCHBOARD AND TYPIST—La Salle-st.; $30 for 5 day wk.; give age, experience, references, and full particulars. Address N M 389, Tribune.

SWITCHBOARD oper. - receptionist and typist—Small PBX board; perm.; good sal.; congenial associates; S. side. Calumet 5094.

SWITCHBOARD operator—For airline office; loop area; permanent; salary. Call Miss Taylor, Harrison 6320.

SWITCHBOARD-TYPIST.
25 or older; 40 hr. week. Low's Letter Service, 23 W. Madison.

SWITCHBOARD operator-typist — Light 1 X board, near north side. Apply Mr. Koerbel, 666 W. Division-st.

TELPHONE OPERATORS.
Ex-operators are needed to handle extra heavy long distance traffic.
ILLINOIS BELL TELEPHONE CO.
309 W. WASHINGTON-ST.

TELEPHONE saleswomen—Exper. pref.; good salary; comm. and bonus.
PHONE FRANKLIN 5046.

TELEPHONE solicitor—Exp. only. Must type. 3 weeks only. Superior 7731.

TYPIST
ADDING MACHINE.
PAGE POSITIONS.
For high school graduates.
Harris Trust and Savings Bank.
115 W. MONROE. ROOM 514.

TYPIST—POLICY WRITER
Will train; 5 day, 40 hour week; permanent; advancement.
175 W. Jackson, R. 1637, Wab. 1780.

TYPIST-CLERK
RELIABLE WORKER. POST-WAR OPPORTUNITY. 5 DAY WEEK.
203 N. WABASH, RM. 1010.

TYPISTS—EXPERIENCED.
UP TO 50 YEARS.
Permanent positions; gd. pay, time and half over 40 hrs. Pleasant work, cond. See J. G., Rm. 301, 9 W. Washington.

TYPIST.
General office worker; good salary; pleasant office; 5 day wk.; unusual post-war opp.; downtown loc.; perm. position. Sylvania Industrial Corp., 111 N. Canal.

TYPIST, A-1
Part time work; 2 or 3 days wk. in pleasant loop insurance office. Phone Mr. Thau, Webster 7700.

TYPIST
Order writing and shipping forms; perm.; small attract. office on nr. S. W. side. Call Lafayette 2505.

TYPISTS.
FILE CLERKS.
No exp. nec.; permanent positions; good salary; excellent transportation.
JOHN SEXTON & CO., 500 N. Orleans.

TYPIST—GEN. OFF. WORK
36¼ hours wkly.; good pay. If you are alert you will receive quick advancement. Federal Loan Co., 35 S. Dearborn-st.

TYPIST and general office work—Essential transportation industry; full or part time. Apply Pennoyer Merchants Transfer Co., 742 W. Polk. Mon. 5020. Mr. Schrohe.

TYPIST-Dictaphone operator—For advertising agency; good position for fast typist, capable of handling detail. Will train alert beginner. 5 day wk. Cen. 1166 for appointment.

TYPIST—Lite steno. helpful, not essen. Perm. $33.25 to start. Oppor. for rapid advance. Pleasant office. Miss Martin, Readers Service.
542 S. Dearborn. Wab. 2460.

TYPIST-DICTAPHONE OPER.
Work for general manager; make hotel and travel reserv.; some filing.
Johnson & Johnson, Gas Mask Division, 4951 W. 66TH-ST. POR. 6277.

TYPIST.
Exc. opp. in cosmetic industry with post-war future; gd. sal.; lgt., mod. off. ASSOCIATED DISTRIBUTORS, INC. 300 E. ILLINOIS. SUP. 0820.

TYPIST-CLERK.
To assist requisition engineer. Must be accurate and neat on detail. Perm. Good oppty. with old est. mfg. firm. N. W. side, nr. subway. Mic. 5600.

TYPIST.
Gen. office; exp. or beginner; perm.; good sal. and future; sales branch, eastern mfr., near loop.
Phone Central 4254, Mr. Knodle.

TYPISTS — Good starting salary; excellent opportunity for permanent connection with old estab. co., now and after war. Ph. Mr. Peck, Lin. 7260.

TYPISTS—Learn to operate bkkpg. machines and ediphone; perm.; 40 hr.; 5 day wk. Rm. 304, 360 N. Michigan. Dearborn 8958.

TYPIST—WITH SOME DICTATING MACHINE TRANSCRIBING EXPERIENCE AND GENERAL OFFICE WORK. SUITE 704, 173 W. MADISON-ST.

TYPIST-CLERK—Good opp. for girl willing to apply herself; must be neat and accurate. Chicago Motor Club. Franklin 1818, Ext. 304.

TYPIST.
With knowledge of shorthand; permanent position; no exper. necessary. Apply Mr. Letch, Rm. 258, 29 S. La Salle.

TYPISTS.
National CPA firm; top salary for exp. statistical typist; 5½ days; essential; lp. Post-war. Address N M 107, Tribune.

TYPIST.
For correspondence dept; n. w. side; insurance agency; 5 day wk.; pleas. working conds.; post-war future. Mrs. Whitman, Armitage 3644.

TYPIST—Office clerical; excellent oppty. for capable girl; permanent; interesting work; 39 hr. wk. Chicago Motor Club, Franklin 1818, Ext. 296.

TYPISTS — Several attractive positions open for beginner and exp. typists. Maremont Automotive Products. 1600 S. ASHLAND.

TYPISTS.
Secure your future with old est. co. Pleasant surroundings; 5 day week. Wilson Jones Co., 516 N. Spaulding.

GD. TYPIST—EXP'D; PERM.
McGarry Letter Service.
111 W. WASHINGTON-ST.

TYPIST-CLERK—Pleasant office; gd. opportunity; permanent; 40 hr. wk. 300 W. Adams, Rm. 835. Franklin 2285.

TYPIST-Clerk — Good post-war future. Whitehall Pharmacal Co., 315 E. Grand-av. H. W. Binder, Whitehall 2380.

TYPIST—General office work; 5 day wk.; $28 to start; perm. pos.; advancement; vacation. Apply 308 W. Erie, 7th flr.

TYPIST-biller—5 day week; good salary; pleasant working conditions. Mr. Johnson, State 7060.

TYPIST — Salary attractive; permanent; loop insurance office; 40 hour week. Harrison 3370.

TYPIST—General office work; 5½ day week. Apply A. H. PIPER BAKING CO., 1610 N. Wells-st.

TYPIST.
Accurate; light steno; perm.; good sal.; 40 hr. wk. Rm. 350, 332 S. Michigan.

TYPIST with opportunity to advance; 5 day week; permanent; pleasant working conditions. Del. 4658.

—Women—Stores and Offices—

TYPISTS
Stenographers—Jr. Clerks—Pages.
Excellent opportunities. Convenient loop location; air conditioned office, pleasant associates and surroundings.
CHICAGO TITLE AND TRUST CO.,
69 W. Washington.

TYPIST—Expd.; good hrs.; good pay. Armitage 8012.

USHERETTES—Full or part time; no exp. necessary. Apply Telenews Theater. 165 N. State.

FILE CLERKS.
TYPISTS.
CLERICAL.
ACCOUNT CHECKERS.
KEY PUNCH OPERATORS.
Fire insurance exp., or beginners willing to be trained. Insurance firm in Wrigley bldg. Good opportunity with advancement, desirable working conditions. Superior 0444.

PART TIME WORK
Loop fire ins. office; 5½ hours daily; 5 days; or 7 hours for 4 days; steady.
CLERICAL. TYPIST.
DICTAPHONE OPER. FILE GIRLS.
ENDORSEMENT CLERK. MAP CLKS.
Some full time positions.
CEN. 9443. PERSONNEL DIRECTOR.

GROCERY CLERKS.
FOOD CHECKERS.
GIRLS FOR STORE WORK.
Permanent jobs; near home.
Opportunity for promotion.
APPLY JEWEL FOOD STORES.
Employment offices.
5612 W. Chicago. 6321 S. Racine.
6209 N. CLARK-ST.

BAUER & BLACK
NEEDS
Comptometer Oper. Ledger Clerk.
Ediphone operators.
General office clerk.
Order writer. Typists.
Stenographer. Purch. clerk.
NO EXPERIENCE NECESSARY.
2500 S. DEARBORN. VIC. 3600.

MARSHALL FIELD & CO.
Permanent positions now open.
Experience not required.
Stenographers.
Bookkeeping Machine Operators.
Gen. ofc. workers. Unit control oprs.
Comptometer operators.
Apply Employment ofc., 3d floor.

Stenographers Typists
Compt. Oprs. Dupl'cating Oprs.
Secy.-Stenos. Clerks
U. S. NAVY BUR. OF YARDS, DOCKS, Contractors NOy 8173 and NOy 8175
666 Lake Shore-dr. Furniture Mart.
WHITEHALL 7010.

FULL TIME
JOBS WITH A FUTURE.
Merchandise Examiners, Typists, Order Hdlrs., Stk. Helpers, Pricers, Calc. Oprs.
Montgomery Ward
618 W. CHICAGO-AV.
Open Monday to Friday until 5 p. m.

WESTERN UNION
Girls, 17 to 35; we offer a splendid opportunity for a career with post-war security; training with pay; also need mux., tpr., telp., routing, file and brch. ofc. clks. 427 S. La Salle, 8:30 a. m.-5:30; Sat. 2:30.

OFFICE OPPORTUNITIES.
SECRETARY.
TYPISTS.
FILE CLERKS.
Excel. opportunity to advance; interesting work in congenial office.
SHURE BROTHERS, 225 W. Huron.

THE following positions are open:
One secretary to comptroller, one stenographer, one typist, one pay roll clerk. Ideal working cond. Good salary. Air conditioned office.
Apply National Machine Works, 1559 N. Sheffield-av.

AIRPORT TERMINAL S. W. side—Unusual combination personal contact, phone, and transportation detail; essential to nation; perm. career oppor.; reservation ticket & check-in for war travelers on 8 air lines. [Snapshot req.]. Address Cato, Inc., 6200 S. Cicero-av.

ENCYCLOPAEDIA BRITANNICA, INC. has openings for BILLERS and TYPISTS. These positions offer perm. post-war security with an outstanding organization. Apply—
20 N. Wacker-dr. Franklin 1318.

ACCOUNTING CLERKS.
BILLING TYPISTS.
TYPIST-CLERKS.
General Electric X-Ray Corp.,
175 W. JACKSON, RM. 318

PART TIME.
I. B. M. KEY PUNCH OPERATORS.
Evenings until 9 p. m.
TRANSPORTATION INSURANCE CO., 910 S. Michigan. Room 200.

YOUNG woman—College ed.; contact advertising agencies; some sales exp. nec.; full-time job.; excel. opp. with publishing firm in business 50 years. Miss Hannagan, Hum. 0001.

POST-WAR
Off. for young woman as asst. to manager; some typing; good salary.
GAPERS, 30 W. Washington, Rm. 530.

YOUNG WOMAN—For genl. office of finance co.; 39 hr. wk.; good salary; permanent; experience unnecessary. Personal Finance Co.
4010 W. Madison. Nev. 2134.

YOUNG ladies, 20-25, small office, gd. typist; also operate small sw'b'd.; hrs. 8-5; sal. $25 per wk. Apply aft. 11 a. m., Rm. 907, 100 N. La Salle.

WOMAN—For fountain and dairy products; good pay; hours 2:30-11 p. m. Rainbow Palace, 2717 Peterson-rd.

PART TIME PHONE SURVEY—Pleasant. Good pay. Apply Coe, 10 E. Pearson-st., 2d floor.

—Executives and Managers—

DISTRICT sales mgr.—Woman who has had exp. in hiring and training high type saleswomen. Take over and expand Chgo. orgn. for nat'l co. Overwrite & substl. drs. Address N M 170, Tribune.

EXPORT MANAGER. ASST.
Thoroughly expd. all phases of documentation and procedure; opp. in estab. and growing concern. State details, sal. Address X A 350, Tribune.

—Women—Professions, Trades—

ADVERTISING artists—Chicago Tribune has positions for lettering artist and artist to draw general merchandise. 5 day week. Phone Mr. Fisher, Superior 0100, ext. 551, or apply 1333 Tribune Tower.

ALTERATION hands — Highest salary; expd. only; permanent or part time. Bramson, 1107 Lake-st., Oak Park.

ALTERATION help—Expd. for hi-class woman's dress shop. Greenleaf 3537.

ALTERATION woman and fitter.
L. Friedman, Inc., 30 S. Michigan.

ASSEMBLERS.
Light, easy, sitt. down work; day shift
G. M. LABORATORIES, INC.
4300 N. KNOX.
MONTROSE, NR. CICERO.

ASSEMBLING, sorting, labeling—Full or part time. No experience necessary. 637 W. Oak-st.

ASSEMBLERS, SOLDERERS.
Wirers, Laminators; paid vacation.
1850 S. Kostner. Sola Elec. Co.

BEAUTY OPERATORS TO TEACH.
Exp. not nec.; will train; must be reg. beauty culturist; positions open all parts of city; good salary and hours.
SELAN'S, 32 N. STATE.

BEAUTY operators assist nat'l. known scalp specialist; give men scalp treatments, no exp. nec.; good sal.; ideal working cond.; reg. hrs. The Thomas, 30 W. Washington or 4010 W. Madison.

BEAUTY OPER.—EXCELL. SAL.
and commission; gd. hours; paid vacation; 5 day week; exclusive clientele. 1610 W. 54th. Prospect 8820.

BEAUTY operator, 5 day week, closed Mon., hours 9 to 6; $50 per week, straight salary plus liberal tips. Northwest side. Address X A 414, Tribune.

BEAUTY operators—2; 5½ day week; $35-$40; pl. comm.; no eves.; semi-air cond. shop. Closed Wed. p. m. Highland Pk. 724 or Sun. 5599 aft. 8 p. m.

BEAUTICIAN—Experienced; pleasant surroundings; salary.
Address X A 384, Tribune.

BEAUTY operators and manicurists—Salary and comm. Apply Surf Beauty Salon, 40 W. Division. Del. 3227.

BEAUTY Operator—Experienced; salary and commission; paid vacation. People's Store, 11201 S. Michigan. Com. 4200.

BEAUTY operators—1 steady, 1 part time; $1 hour; closed Mondays. Antoinette. 3334 Lincoln-av. Gra. 6441.

BEAUTY operator—For 5 day week; 9 to 5:15; top salary and comm.
Hotel Sherman Beauty Shop.

BEAUTY OPERATOR—Expd.; 5 days wk. Top salary and comm. Wel. 8077.

BEAUTY operator—5 day wk.; $50 guar. Call Park Ridge 1730.

BEAUTY operator — Expd. all around; attr. sal.; 5 day week. Sag. 4343.

BEAUTY operator—Top sal. and comm. Ganeska Beauty Shop. 5052 Sheridan.

BEAUTY Oper.—With own following, to sh. Loop shop. Address X A 486, Tribune.

BEAUTY Oper.—All around; steady; high sal. and comm. 737 N. Mich. Del. 4676.

BEAUTY operator, A 1—Steady position. $40-$45. Buckingham 3724.

BEAUTY oper.—All around; closed Mondays. 5234 N. Damen. Rav. 1946.

BEAUTY operator—Licensed; 3 days a week. 8 hours; $1 an hr. Cicero 377.

BINDERY GIRLS AND WOMEN.
Hours 8 a. m. to 4:45 p. m.
Experienced and inexperienced; light, clean factory work. STEADY WORK.
Apply BROCK & RANKIN.
619 S. La Salle, 6th flr.

CANDY KITCHEN
of fancy food store needs inexp. women for wrapping candy. Perm. Essential. HILLMAN'S, 30 W. Wash., Rm. 530.

CARPET Sewing Dept.—Woman or man, exp. ufd., but sewing ability helpful. Steady, good pay. Chicago Rug Cleaners, 3847 W. North-av. Spa. 0500.

CLOTH SPREADER
Expd.; exc. pay for right party.
DEBUTANTE SPORTSWEAR,
333 S. Market.

Coil Winders.
Beginners taught.
PHONE
CENtral 9265.

COIL FINISHERS, COIL WINDERS, ASSEMBLERS, LAMINATORS; paid vacations, 5th fl., 2525 N. Clybourn, Sola Elec. Co.

COPYHLDR.—Exp.; dependable; nite wk.; able revise. Address N M 384, Tribune.

CURTAIN presser—80c per hr.; steady wk. 204 S. Marion, Oak Pk. Euc. 360

DENTAL ASSISTANT—Real opportunity. NATIONAL SCHL., 10 W. JACKSON.

DETAILER OR TRACER
I. B. M. KEY PUNCH OPER.
SOME EXPER. NECESSARY.
CLEARING MACHINE CORP.
6499 W. 65TH-ST.

DRILL press operators — Light work; 100% war work; days. 3848 S. Kedzie.

ENVELOPE machine operators—With or without experience. Burgess Envelope Co., 624 W. Adams.

FEEDERS, FILERS, INSERTERS
Wrappers. Packers. Box Fillers.
Hours—7:15 a. m. to 3:45 p. m.
7:45 a. m. to 4:15 p. m.
6:15 p. m. to 12:15 a. m.
11:15 p. m. to 7:15 a. m.
W. F. HALL PRINTING CO.
4600 DIVERSEY.

FUR Finishers—Exp. Liberal salary. Englewood Fur Shop, 6431 S. Halsted.

FUR finishers—Good pay. Locker Fur Co., 302 S. Market, Rm. 202.

FUR finisher and liner—Room 704, 55 E. Washington.

GIRLS—With power machine exp.; for pinking on dresses. 337 S. Franklin, 10th floor.

—Women—Professions, Trades—

FUR finisher—Steady job. Apply 644 N. Michigan-av., 9:30-5:30 p. m.

HAIR DRESSER—All around, manicurist, shampoo girl, colored; 5 day wk.; good salary. 30 E. Adams, Rm. 402.

LAUNDRY HELP.
Press operators and finishers; shakers, folders, wrappers; expd. or inexp.; good working conditions. All American Laundry. 4242 Belmont.

LAUNDRY HELP.
PRESS OPERATORS—TILTOR UNIT.
GOOD PAY. BEST WORKING COND.
CASCADE LAUNDRY,
7930 S. RACINE.

LAUNDRY—Mangle girls, folders, feeders, shakers; also shirt press operators; steady. 5 day week; vacation with pay. 5409 W. Lake-st.

LAUNDRY GIRLS.
Folders, feeders, press operators. Good pay and hours.
Bee Hive Laundry, 2043 W. Van Buren.

LAUNDRY FORELADY—To take charge of flatwork department. Good position for right party. Bee Hive Laundry, 2043 Van Buren-street.

LAUNDRY—Shirt finisher, press operators; also seamstress. Leader Laundry. 1633 W. 43d. Mr. Hanrahan, Yards 4800.

LAUNDRY feeders, folders, and shakers—Colored; no exp. req.; 5 days; good salary and bonus. 4868 N. Clark-street.

OPERATORS
White; 17-45; on Merrow, Serging, 2 needle and tubing machs.; clean work; good pay; post-war opportunity to learn a well paying trade. Gd. trans., Lake-st. L. or surface lines. Caray Corp., 1335 Lake-st. Monroe 3041.

OPERATORS—SINGLE NEEDLE
and pressers, expd. on ladies' sportswear; highest piece work rates and bonus; high minimum guar.; 5 day wk.; permanent. Northwestern Mfg. Co. 1219 W. Van Buren.

OPERATORS — Single and double needle machines day and evening shift (5-10 p. m.); also table girls. Kenruss Mfg., 1219 W. Van Buren, 5th floor, rear.

OPERATORS for army raincoats and ponchos—Steady; highest piece work rates. Eugene Usow Mfg. Co., 1315 W. CONGRESS.

OPERATORS—Single needle; expd. on shirts and jackets; can earn 75c per hr. and up. 310 W. Van Buren, 8th flr.

OPERATORS—Exp. blind hemmer mach.; rayon underwr.; 90c hr. start; steady wk. Kickaway Garments, 529 S. Franklin.

OPERATOR—Exp. Singer machine; piece work or time work; sewing covers for mattresses. Phone Mich. 6738.

ORDER pickers, packers, checkers — 5 day wk.; gd. sal. Mr. Shores, Sta. 7060

POWER sewing machine opers.—Good pay. 4310 Shields.

PRESSER—Thoroly experienced on fine merchandise.
Martha Weathered Shops, Inc.
950 N. MICHIGAN-AV.

PRESSER—Experienced on blouses and girls' uniforms. A. Frank Coubeau, 63 E. Adams.

PRESS girl—Experienced on hand work; 85c per hr., 1½ overtime; rest periods. Woodlawn Cleaners, 2215 E. 75th-st., Bayport 1700.

PRESS girl—Cleaning plant; exp. not necessary; steady work; good pay. Ap. 1521 N. Clark-st.

PRESS GIRL—Loop cleaning plant; air cond.; highest pay. Exchange Cleaners, 175 W. Jackson-blvd., north lobby.

PUNCH PRESS Operators—For small mfg. concern on Near North Side; steady; permanent; day shift; pleasant working conditions. 364 W. Chicago-av.

RADIO CRYSTAL WORKERS
HAND FINISHERS
and ASSEMBLERS.
1319 S. MICHIGAN, 7TH FLOOR.

REGISTERED nurse—To pinch hit when regular nurse is absent or on vacation; immediate work available. Continental Can Co., 6501 W. 65th-st. Por. 8400.

SEWING machine operators—Single needle and double needle; also button and button hole; paid vac.; good wages; steady work. Jack Davis Shirt Co., 207 S. Wabash, 6th fl.

SEWING machine operators—Piece workers, can earn 70c-$1 per hr. Excellent post-war opportunity. Also girls to learn. Apply employment ofc., 1208 W Cermak.

SEWING MACHINE OPER. — STEADY JOB, GOOD PAY. SCOTCH WOOLEN MILLS TAILORS, 813 W. ADAMS.

SHIRT press operators and shirt finishers—Steady work; good pay. Life Laundry, 3210 Armitage.

SHOE WORKERS
GIRLS—WOMEN.
Stitchers.
Skivers. Repairers.
Folders. Miscellaneous Workers.
THE FLORSHEIM SHOE COMPANY,
541 W. Adams. 3927 Belmont.
3850 W. Madison. 3961 Belmont.

SHOEMAKERS—Compo workers, operators for fitting room and general shoe making; full or part time. Leo's, 32 West Randolph.

SOLDERERS—Expd. in radio chassis line operations; permanent; post-war future. 1735 Belmont. Diversey 2000

SPRAYERS
Exp. spray draining metal products. Apply 1315 S. 55th-court, 1 block south of Roosevelt-road; nr. Central-av.

THREADING machine operators—No experience nec. G. & L., 4045 W. Kinzie.

WINDERS, solderers, assemblers and inspectors; vacation with pay, good wages; excellent working conditions. John E. Fast & Co., 3123 N. Pulaski.

WOMEN AND GIRLS
Single needle. Pinkers.
Hemmers. Buttons.
Buttonholes. Pressers.
Folders.
EXPERIENCED AND INEXPERIENCED.
FULL OR PART TIME.
TOP WAGES.
APPLY 3021 N. PULASKI.

BELL & HOWELL CO.
A WAR JOB WITH A FUTURE.
Assemblers and Solderers.
Coil Winders.
Lens Workers [will train].
Paint Shop Helpers.
Janitresses.
1801 Larchmont. 7100 McCormick.

GIRLS—WOMEN.
No experience nec.
Inserters, Assemblers.
Packers, Joggers.
PHONE
RANdolph 4759.

GIRLS—WOMEN
We can use several expd. punch press oprs. on small metal parts; also bench assemblers, spring winders, buffers, inspectors, bench lathe and drill press opra.; steady work on post-war product. Pett & Tarrant Mfg. Co., 1735 N. Paulina-st.

CRYSTAL CUTTERS.
LAPPERS.
INSPECTORS.
FINISHERS AND TESTERS.
COIL WINDERS AND SANDERS.
STANDARD COIL PRODUCTS CO.
2329 N. Pulaski.

GIRLS.
For light, clean factory work.
PUNCH PRESS OPER.
ASSEMBLERS.
SHIPPING ROOM HELPERS.
48 hr. week. Post-war oppty.
Multi Electric Mfg. Co., 4223 W. Lake.

GIRLS—WOMEN
Light factory work; no exp. req.; overtime; new mod. factory; post-war fut. INDUSTRIAL CONDENSER CORP. 3243 N. CALIFORNIA.

GIRLS! WOMEN!
Machine operators and packers.
Good pay; overtime; day and night.
Harlich Mfg. Co. 1417 W. Jackson.

GIRLS—YOUNG WOMEN
for light machine work and plating room. Liberal incentive bonus.
Chicago Flexible Shaft,
5600 W. Roosevelt-rd.

WOMEN AND GIRLS.
Full or part time; day or night shift; no exp. necessary; light factory work; paper items; pleasant surroundings.
240 E. Ontario.

GIRLS (20)—NO EXPER. NEC.
Start $31.20 wk.; increase in 2 weeks. Light packing, assembly, inspectors. Steady jobs. Victory Mfg. Co., 1722 W. Arcade-pl., nr. Madison-Paulina

PUB. health nurse for health dept., school and sanitation work—9 a. m.-4 p. m. daily, no holidays, no bedside nursing; good compensation. Call Berwyn 2516 for appointmt. between 9 a. m.-4 p. m.

GIRLS—Women 18-50, for light factory work; top pay; free coffee; uniforms; other company benefits. Choice of 3 shifts. Cook Chocolate Co. 1000 N. OGDEN.

GIRLS and women for light assembly or solder work—Good pay while learning; permanent position; 40 or 48 hour week; small, clean factory. Drake Mfg. Co., 1713 W. Hubbard-st.

GIRLS, women, 16 and up; general light factory work. Essential industry, no exper. nec., day and afternoon shifts; 65c hour start, 70c hr. 30 days. Hay. 8804, 9 to 4 p. m.

GIRLS AND WOMEN
O. D. JENNINGS & CO.
4309 W. LAKE.

GIRLS—WOMEN
Pack candy in air conditioned room; no exp. nec.; high earnings. Free uniforms. E. J. BRACH & SONS, 4656 W. Kinzie.

GIRLS—Young women, $28.50-$32.80 wkly. Inspectors, sorters, joggers and bindery help. Pleasant, light factory work. Good transportation. American Decal Co., 4334 W. 5th-av.

WOMEN FOR ASSEMBLING.
On night shifts. Good post-war prospects. Free hospital insurance. CHICAGO MOLDED PRODUCTS, 1020 N. Kolmar [4500 West].

WOMEN—18 TO 50
Light factory work; exc. working cond. F. W. STEWART MFG. CO., 4311 RAVENSWOOD.

GIRLS
For light factory work.
WILSON JONES CO.,
3300 Franklin-blvd.

GIRLS AND WOMEN
Full or part time; no exper. necessary.
OSCAR HEINEMAN CORP.
2701 ARMITAGE-AV.

WOMEN OR GIRLS—Any age over 18, handy with needle for hand sewing dept. We will teach. 50c per hour. 234 S. Market-st., 5th floor.

GIRLS—For light factory work; exp. not necessary; good pay; permanent position. M. Snower & Co. 861 W. Chestnut.

GIRLS—For light work in leather goods factory; steady job; good pay. 538 S. Clark-st., Rm. 971.

GIRLS—Light assembly work; no experience necessary; days or nights. Ray Industries, 500 S. Sherman. Web. 3469.

GIRLS—For punch press and drill press in defense plant; light work; 70c hr. to start; post-war oppor. 3510 N. Knox.

—Women—Household Help—

COMPAN.—Hskpr.; mid. aged, to conval.; husband at work; stay; $25. Call before 2, or 8 to 10 p. m. Bri. 5694.

COOK—Excellent; white, wanted permanently. Highland Park home; Chicago in winter; 3 in family; 3 in help. Ph. collect, Highland Park 3888.

COOK—No laundry; no housework; 10:30 through dinner; 5 days; $20 and carfare. Hyde Park 1273.

COOK—Experienced; white; good wages; other help employed. Call Winnetka 601 Collect.

COOK—Light house work, assist children; no laundry; own room and bath. Good salary. Wellington 0436.

COOK and housekeeper—For bachelor apartment; good salary; private room and bath. See Miss Hughes, 10 to 12 a. m., Rm. 904, 4753 Broadway.

COOK—Colored; experienced; references; suburban. Superior 9420.

DOMESTIC — White; general housework; cooking; no laundry; no windows; room and bath; 4 weeks in country, nr. Chicago; permanent job in city. Franklin 9262, ext. 3.

GENERAL HOUSEWORK.
White girl or woman; pleasant home; own rm. and bath; good salary. Oakland 8764.

GENERAL housework—White; no cooking; no laundry; pleasant room; good wages. Oakland 6391.

GENERAL light housework—Assist with 2 children; stay; $25-$30. Call before noon. Plaza 1619.

GENERAL housework—White or Japanese-American; own room, bath. Good salary. PHONE KENWOOD 9798.

GEN'L hsewk., ckg.—3 in family; nr. No.; Dr.'s home; stay; $30. Del. 1919.

GENERAL housework—White; refs.; nr. transp.; stay. Greenleaf 3553.

GEN. HSWK.—NO LDRY.; OWN RM., BATH; EXTRA TIME OFF. BUT. 4541.

GEN. hswk.—Empl. couple; 3 in family; call after 6 p. m. Kenwood 9487.

GIRL — White; light housework, assist baby; other help. Own room, bath, radio; $25 to $35. Reverse charges. Glencoe 945.

GIRL—To assist with light housework and 2½ year old child. Stay; gd. sal. Lakeview 3278.

GIRLS—No exp. necessary; light table work; time and ¼ over 40 hours. Shelby Craftco, 2734 W. Superior.

GIRL or middle aged woman—Good home; good food; good pay; own priv. room. BRIARGATE 2220.

GIRL—For household duties; must like children; short hrs.; gd. sal. Wel. 7268.

HOTEL clerk and switchboard operator—Will train; paid vacation; near [illegible] transportation. The Coronado. [illegible] Rosemont, Briargate 6161.

HOUSEKEEPER—Young homemaker [illegible] mus., bks., trav.; take chg. motherless home, 2 child., 13-14; mod. apt., lt. ckg.; no wash. Sat., Sun., hol. if des. Refs. exchgd. Address N M 190, Tribune.

HOUSEKEEPING and cooking — Other help; white or colored; go; 5 day week; good salary. Fairfax 0146.

HOUSEMAID—White; middle aged; stay; 2 adults; permanent. Call Euclid 5081 or Euclid 4809-M.

HOUSEKEEPER—$20; must stay. Address N M 320, Tribune.

MAID—Chicago family residing in summer on farm 1¼ miles from Batavia, Ill.; nice home; good room; 2 adults; good pay; easy work; family away about half time. Ph. Mr. Hawkins, Sec. 2976.

MAID—White; for general housework; 4 in family; children 11 and 14; no laundry, no heavy cleaning; ref. req. PHONE GLENCOE 424 COLLECT.

MAID—To work in Glencoe; have own rm. and bath; $25. Phone Mr. Rudnick, Franklin 3980.

MAID—White; general housework; top wages; 3 adults; own rm. Fairfax 8747

NURSE—Childrens; temporary; Aug. 10 to Sept. 1st; 2 boys, age 1½ and 4; no other duties; references required. Call Lake Forest 208, collect.

NURSEMAID—Exper.; 3 mo. baby; salary open, depending on your refs. and abil. Phone a. m., Graceland 5599.

NURSEMAID—Assist in care of 2 yr. old boy; go nights. SOUTH SIDE. Dor. 5511.

SECOND girl—Experienced; white; good wages; other help employed. Call Winnetka 601 Collect.

WOMAN—Reliable; middle aged; perm. home with couple in business; assist in care of young child; light hswk.; top sal. Refs. Call 11-6. Dea. 3468.

WOMAN—White; gen. hswk.; plain cooking; no small children; own room. Call La Grange 5654 collect.

WOMAN—Italian or Polish; care 1 child; moth'less home. Address P 129, Tribune.

—Women—Couples—

MAN and wife—No children; man to care for small 10 acre farm, woman to do laundry and help in home. Salary and 5 room unfurnished house provided. Address N M 255, Tribune.

MIDDLE aged couple—Woman gen. hswk.; man, light farming; located on lake; own qtrs.; 2 adults. Chesapeake 1188.

COUPLE—White; houseman and maid; small apartment hotel; good salary and apartment. Phone Diversey 9624.

COUPLE—Good cook; gardener, chauffeur; adults; excellent living quarters; $350. Nevada 10137.

ELDERLY married couple—Living quarters, $80 month; working in rooming house; full charge. 5121 Kenmore. Sun. 7550.

COUPLE—White; for family of 3; small home in Highland Park. Sta. 1950 or Highland Park 325 for interview.

COUPLE—Or man or lady to operate light lunch fountain, popcorn store. Lakeview 7077, between 3 and 5.

COUPLE—Cook and houseman; must be experienced; references required; 4 in family. Forest 4544.

—Women—Hotels, Restaurants—

AUDITOR—HOTEL EXPER.
Group of [4] residential bldgs.
BLACKWOOD PROPERTIES,
5200 BLACKSTONE.

BAKERY sales clerk [Saturdays].
BAKER'S HELPER. SEAMSTRESS.
MAIDS, $95
Night cleaners. Inspectress.
PANTRY GIRLS
BISMARCK HOTEL. 133 N. Wells.

BAKER—Pies; exp. or inexp.; good wages, hours, meals; no Sun. or holidays. Stouffers, 156 N. Wabash.

BOOKKEEPER—Good pay; day work; pleasant surr. Apply at the Dalton Hotel, 1234 S. Wabash.

CAFETERIA—Coffee and salad counter girl; steam table girl, expd., white, 83c per hr.; post-war jobs; paid vacations and bonus; free meals and uniforms; no Sun., holidays, or nites. Roosevelt Coffee Shop, 716 W. Roosevelt-rd.

CASHIERS
WAITRESSES
PANTRY WOMEN.
VEGETABLE COOKS.
BUS GIRLS.
GLASSWASHERS.
GATEWAY RESTAURANT,
LA SALLE-ST. STATION.

CHECK room girl—White; call betw. 4:30 and 7:30 p. m. at 213 E. Superior

CLERK—For small simple hotel; small switchboard; near north side. Superior 4022.

COOK-HOUSEKEEPER.
Live in Highland Park; leaving for south Oct 1 for entire winter; must have references. Highland Park 3586.

COOKS—1ST AND 2D.
Live in; good wages, room and board. 430 S. Ashland. Seeley 1192.

COOK—For high school cafeteria in Evanston. Address N F 432, Tribune.

COOK—2d; no Sundays; $37.50; meals, uniforms. 515 W. Jackson. Web. 4960.

COUNTER GIRL—$32.50; 5 p. m.-1 a. m. No Sun. Broilator, 3262 W. North-av.

DESK clerk—Switchboard exp.; nr. N. side apt. hotel; $100 mo. Austin 8510.

DISHWASHERS—8:30-2:30; good pay; call Andover 8242.

DISHWASHER—Colored; $28 wk. Karson's Restaurant, 731 W. 63d.

ELEVATOR woman or man, maid, houseman — Hotel Washington. Dearborn 2100. Elena Gould, Manager.

FLOOR HOUSEKEEPERS.
INSPECTRESS.
Permanent positions for capable women. Apply Housekeeper, 24th floor.
PALMER HOUSE.

FOOD CHECKER
Cafeteria, good sal. and meals, attr. hrs., no Sun. or hol. Gateway Restr., Rm. 436, North Western R. R. station.

FOOD CHECKER.
for busy loop restaurant; no Sun.; no hol.; day work; good salary. Apply Martin's, 33 N. La Salle, Rm. 1227.

FOUNTAIN GIRLS.
WAITRESSES SALAD GIRLS
Full or part time.
Georges—Geo. De Met & Bros.
208 S. La Salle.

FOUNTAIN girl—Expd.; small hotel drug store; high pay; unif., meals furn.; good tips. Apply Park Lane Pharmacy. 2842 Sheridan-rd. Bit. 8822.

FOUNTAIN GIRLS—Day or eve. shift; $40-$45 weekly, inc. meals and uniforms. Parkway Drugs, 2368 N. Clark. Lin. 2720.

FOUNTAIN girl—Hours 10 to 6; good pay; no holidays or Sun. Rog. 0348.

FOUNTAIN-Luncheonette woman — Good hrs., gd. pay. Phone Lakeview 3310.

GENERAL CASHIER
Pay roll and typing exper. preferred. Splendid opportunity.
Hotel Windermere. Fairfax 6000.

GIRLS—COL.; 20-30
to work in sandwich shop; no exp. nec.; good starting sal., plus meals, uniforms free; no Sundays. 308 E. 58th-st.

HOSTESS
Tiffin Restaurant; 11:30 to 8:30 p. m.; no Sundays or holidays; gd. sal., meals. STOP & SHOP, 30 W. Wash., Rm. 530.

HOSTESSES, cooks general, steam table asst., waitresses; small, neat, col.; exp. or will train; good wages; no Sun. Carder's, 118 N. Dearborn.

HOSTESS—5 p. m. to 1:30 a. m. $35 week and meals. Triangle Restaurant, 57 W. Randolph.

HOSTESSES—NO SUNDAY WORK. 28 N. DEARBORN.

HOTEL MAID.
6 day week; union wages; pleas. working conditions. Housekeeper, Sheridan Beach Hotel, 7301 Sheridan-rd.

HOTEL maids [White]—Small N. side residential hotel; good pay; 5½ day wk. Lawrence Hotel. Lon. 6300.

MAID
North side apartment bldg.
420 Surf-st. Buckingham 6644.

MAIDS—Hours 8 a. m.-4:30 p. m. Union scale; no Sundays. Wellington Arms Hotel, 2970 Sheridan.

MAIDS—Good hours; good pay; no Sundays; full or part time; 4th floor hskpr. Lawson Y. M. C. A., 30 W. Chicago-av.

MAID—White or colored; exceptional opportunity; no Sundays or holidays; excellent wages. Midway 5484.

MAID—White or colored; excellent opportunity; steady position; highest wages. Pearson Hotel, 190 E. Pearson.

MAID—Intelligent, ref., high class rmg. hse.; 8 hrs., 5½ days; $22 wk. Bou. 4690. 4300 Emerald, nr. Stock Yards.

MAID—$25-$30; gen. hsework, no laundry; own rm. and bath; lovely home; near L. WILMETTE 6577, COLLECT.

MAIDS—$100 per month; 8 hours; no Sun. Canterbury House, 61 E. Cedar.

MAID—No Sun. or holidays; $20 wk. 4136 Washington-blvd. Nev. 3482.

MAID—Sm. res. hotel. No. W. Mrs. Chesshir, 1569 N. Hoyne. Bru. 1565.

MAID—STRAIGHT HOTEL.
Ontario Hotel. 620 N. State.

MAID—Colored; steady job; good pay; no Sundays or holidays. 2653 N. Clark.

MAIDS — Colored; no Sundays; union wages. Lakeridge Hotel, 4665 Lake Pk.

MAID—White; for high class rooming house; excel. opport. 1226 N. State.

MAID—White or colored; $90 a mo.; no Sundays; no scrubbing. 503 S. Wells.

MANICURIST—Temporary position. Illinois Athletic Club, 112 S. Michigan.

ROOM clerk—Good salary; permanent. PLAZA HOTEL, 1553 N. Clark-st.

SWITCHBOARD operator—$83.20 mo.; small South Side hotel. Call Ken. 9606.

NIGHT CLEANERS
KITCHEN HELPERS COUNTER
BAKERY SALES
No Suns.; good hrs., sal., mls., uniforms. HARDINGS, 68 W. MADISON.

PART TIME
Woman to assist in small factory cafeteria. Hrs. 8 a. m. to 2 p. m. Hydrox Corp., 815 E. 24th-st.

TELEPHONE oper.—Apply manager's off. Central Plaza Hotel, 321 N. Central.

VEGETABLE COOK
Good salary, meals. No Sun. or holidays. HARMONY CAFETERIA. 15 S. WABASH

WAITRESSES
Lunch only or full time; good income; no Sundays. Tracy's in Diana Court. 540 N. MICHIGAN.

WAITRESSES
Day or night work; good pay; very good tips. TERMINAL RESTAURANT. 2529 N. KEDZIE. SPAULDING 1637.

WAITRESSES—Days and nights; full and part time; excellent wages, good tips; pleasant place. Ask for Bee. California Brick Kitchen. Nr. Lake-Marion El. 419 N. Harlem, Oak Park.

WAITRESSES
SHORT OR LONG HOURS; NIGHT OR DAY WORK; air cond.; good wages. 7856 Cottage Grove-av.

WAITRESSES—EXPD.
Living on South side, for MRS. LE BON'S RESTAURANT; South Shore View Hotel. Call Regent 2541.

WAITRESSES
Days; no Sun. or holidays. Von Hermann Pharmacy, Inc., 149 W. Jackson-blvd. Webster 2898.

WAITRESSES.
Eves. or part time, Sat. and Sun. eve. Apply in person after 2 p. m.
ARAGON TEAROOM.
LON. 6544. 1106 LAWRENCE-AV.

WAITRESSES
Full time; good hourly wage, meals, and uniforms furnished. Apply DE METS, INC. 312 W. Madison.

WAITRESSES—EXPD.
Marine Dining Room & Colonade Room. App. Employment Ofc., 5357 Sheridan-rd. EDGEWATER BEACH HOTEL.

WAITRESS—Day or night; 44c an hour; uniforms, meals, other incentives; high school girls; work week-ends. Triangle Restaurant, 57 W. Randolph.

WAITRESSES
Full or part time.
YOUNKERS, 51 E. Chicago-avenue.

WAITRESSES—Good wages; no Sundays or holidays; day work. 3333 S. Iron. Lafayette 2543.

WAITRESSES—Short hours, 4 or 6 evenings a wk. Call Miss Miller, Bit. 3800. Park Lane Hotel, 2842 Sheridan.

WAITRESSES—2 experienced; no Sundays or holidays. 612 W. Van Buren-st. Andover 9621.

WAITRESSES—2 day work; no Sat. or Sun.; excel. sal. and tips. Hamilton Grill, through Lobby, 600 S. Michigan.

WAITRESSES — Experienced; 44c hour, tips, uniforms, meals. Triangle Restaurant, 194 W. Randolph.

WAITRESSES—Short and long hour girls; good pay; 7 to 3 p. m. Phylis' Restaurant, 210 W. Kinzie.

WAITRESS—Experienced; 6 day wk.; $35 wk. Patsy's Restaurant, 470 N. Ogden.

WAITRESS—7 a. m.-2 p. m., $30 per week. Also short hours at 85c per hr. 551 Arthington. Webster 0952.

WAITRESSES—Exp.; long or short hrs.; uniforms and meals furn. 5516 W. Devon. Kildare 10113.

WAITRESSES—Thoroly exp.; days, nites, or short hours; average income $50 to $60 per wk. Regan's, 6400 W. North.

WAITRESS—Or woman; day work; good wages; small restaurant. 6001 S. Cicero.

WAITRESS—Nites; $25. De Meck's Restaurant, 5460 S. Halsted.

WAITRESS—No Sunday; no holiday work. Fortune Tea Cup, 108 N. State.

WAITRESS—Short hours, 11 a. m. to 3 p. m., 6 days. 230 N. Des Plaines.

WAITRESSES—No Sun. or hol. Champlain Restr., 54 E. Monroe.

WAITRESSES — DAYS; NO SUNDAYS. 625 S. St. Louis. Van Buren 1595.

WAITRESSES, $35.
Apply 5501 W. Madison.

WAITRESS—Days, no Sun.; good tips. Cape Cod Grill, 53 W. Jackson.

WAITRESSES—$35 wk.; 6 day wk.; meals, unif. furn. 1401 Diversey.

WAITRESSES—$35 per week; short hours, $18; no Sundays or holidays. Dea. 3830.

WAITRESSES—Good hours; good salary. Eastgate Hotel. 162 E. Ontario.

WAITRESS—For high class tea room; gd. pay and hrs. 108 N. State, 4th fl.

WAITRESSES—Exp.; average salary-tips. $55. Barney's, 741 W. Randolph.

WAITRESSES—Exp.; ev. & nites. Apply Harrison Hotel Rest., 601 S. Wabash.

WAITRESSES—Expd.; days or nites. Little Jack's, 3175 W. Madison.

WAITRESS—Middle aged; 5-9 p. m.; no Sundays. Wolf, 115 N. Wells-st.

WAITRESS—No age limit. Plaza Hotel Restaurant, 1543 N. Clark-st.

WOMAN—To work in kitchen of small office lunchroom. No experience required. Clean, pleasant surroundings. Good starting rates.
PHONE ANDOVER 5246.

—Saleswomen—

CHRISTMAS CARDS—Earn extra money. Bob assortments; LOW PRICED Personals. De luxe Personals, Stationery. Samples supplied. Wallace Brown, Dept. T., 57 E. Jackson-blvd., Chicago 4, Ill.

—Women—Miscellaneous—

Girls, Women, High School Girls
Essential war work; opp'y for after war work: clean, light, sit-down work; carton assembling, packers, labelers, inspectors, machine operators; no exper. nec. Start at over $28.
Over $30 in 30 days.
Comfort Mfg. Co., 500 S. Throop-st. 5th flr., 1 blk. from L, all surf. cars.

PRESSERS—HAND IRONERS
PERMANENT, GOOD PAY.
E. R. Moore Co.
932 DAKIN-ST.
½ blk. Sheridan L or Irving Park car.

GIRLS-WOMEN — Steady factory work; Afternoon shift. 4 p. m.-12:30 a. m. Pleasant work.
ALSO MACHINE OPERATORS.
Schutter Candy Co., 1013 N. Cicero. Apply 8 to 4 p. m., except Sat.

GIRLS
Bright, intelligent workers, for light, clean, attrac. factory work; day shift; no exp. nec.
GARDNER & CO., 2222 S. MICHIGAN.

WOMEN FOR LITE CLEANING
NURSE'S HELPERS. TRAY GIRLS.
LAUNDRY WORKERS.
White. Meals.
Passavant Hospital, 303 E. Superior-st.

GIRLS-Women—If you can do hand sewing, earn while learning, art of making millinery. Apply by mail or in person. Full or part time. D. B. Fisk & Co., 137 N. Wabash, Chicago 2.

PHOTO coupon salespeople—Salary, bonus, vacation, and insurance; part time; exp. not necessary. 3127 Armitage, between 2 and 4 Monday and Tuesday or all day rest of week.

JAPANESE-AMERICAN GIRLS.
Light assembly work; full or part time; day or evening; pleasant surr. $31.20 for 48 hr. wk. Bernard-Edward Co., 705 W. Washington-blvd.

HIGH school girls—16 years and older, easy, sit-down work; no exp. needed; pleasant surroundings; free uniforms and other Co. benefits. Cook Chocolate Co., 1000 N. Ogden. Mic. 2360.

WOMEN—FULL OR PART TIME
Night clean-up work; good salary. No Sunday work. See Personnel Mgr. FORUM CAFETERIA, 64 W. Madison.

GIRLS—To assemble boxed stationery; light work; pleasant conditions; good starting salary; no experience necessary. Superior Stationery Co., 700 N. Michigan, Rm. 509.

SERVICE GIRL—Experience not required; permanent now and after war; $39 to start with quick raises to $52 wk.; servicing candy machines; large N. W. side plant. Haymarket 0005.

WESTERN UNION
Women, 40 yrs. and older; inside work; essential; no experience necessary. 427 S. La Salle, 8 a.m.-5:30. Sat. 2:30.

GIRLS-women—White; checking, stamping, gathering; no exp. nec.; will teach. Good wages; pleasant working conditions; exc. trans. Apply 14 N. Peoria-st., 5th floor.

GIRLS—Factory, on S. W. side. Start at $31.20, 48 hr. wk. Poss. $175 mo. earnings after 30 days. Age 21 to 30. Do not apply if under 5 ft. 6 in. tall. No exp. nec. Day or nite. Por. 6161.

GIRLS AND WOMEN
18 to 45. Clean, interesting war work; no experience nec.; pleasant working conditions. 1319 S. Michigan. 7th fl.

GIRLS
Pleasant light factory and assembly work; with overtime; no experience necessary. Apply 4343 Ravenswood.

GIRLS—PACK CANDY
No exp. necessary; time and ½ for overtime; can also use part time wkrs. McLEAN'S, 612 N. Orleans, 2d floor.

GIRLS—For light assembly work; salary $31.20 to start with periodic increases; ideal working cond.; no exp. nec. Felt & Tarrant Mfg. Co., 1735 N. Paulina.

SWIMMING pool supervisor—Exp. instructor for permanent position in private club. Apply Mr. Lee, Town Club, 505 N. Michigan.

WOMAN—White; work in our new, modern bakery; no exp. nec.; hrs. 11 p. m. to 7 a. m. Apply days, O'Connell's, 422 E. Grand.

GIRLS AND WOMEN.
For light standing work; good pay while learning; 5 day; 45 hour week; office 2d floor. 1828 W. Hubbard-st.

GIRLS and women—Steady or part time; wrap cakes and pies; good pay; pleasant work. Farm Crest Bakeries, 4550 W. Jackson-blvd.

GIRLS and women—For light, clean assembly work; 60c per hour to start; ideal working conditions. Atlas Spring Co., 228 N. Clinton.

JANITRESSES AND SCRUBWOMEN
Night. Union scale.
Continental Companies Bldg.
310 S. Michigan. Harrison 3700.

LAUNDRY work—Good paying, pleasant work; vacations with pay; daily rest periods; no experience necessary. American Laundry, 925 S. California.

JANITRESS—White; Loop; hours, 7 p. m. to 1 a. m. No Sundays or hol.; gd. pay. Swigart & Co., 32 N. State.

GIRLS—For full or part time; clean, light factory work. Schweizer Embroidery Co., 3345 N. Wolcott.

COUNTER girls — Experienced, for busy cleaning store. Apply 1006 S. Halsted-street. Haymarket 7443.

GIRLS—Under 33; nights; to change phonograph recordings. Apply after 6 p. m., 1057 Wilson-av., Rm. 9.

ASSEMBLING girls-women—Part or full time; light work. Bernard Edward Co., 705 W. Washington-blvd.

GIRL—Artistically inclined, to train for film layout work; no exp. nec.; gd. sal. Weiss, 732 S. Sherman. Webster 4915.

WANTED—Girls for shpg. clerks; $42.50. Apply at 937 Armitage, 3d floor.

GIRL to distribute work—Good salary. Model Hat Co. 163 N. Wabash.

OUTSIDE survey—$1 hr. Part time; stdy. 32 N. State, Rm. 1105, bet. 9-2

GIRLS for ushering—Apply Manager's Office, RKO Grand, 119 N. Clark-street.

GIRLS or women—Colored; no exp. needed. Artistic Cleaners, 739 S. Cicero.

JAP-AMERICANS—Light assembly, packers and helpers; gd. pay. 942 W. Lake.

TODAY'S URGENT WAR JOBS!

The Japs have asked for it—help these companies deliver it! All jobs listed here are recommended by the U. S. government.

KAISER COMPANY SHIPYARDS
NORTHWEST YARD
URGENTLY REQUIRED FOR SHIP CONSTRUCTION
BURNERS
CHIPPERS
ELECTRICIANS
GENERAL HELPERS
MACHINISTS
PAINTERS
PIPEFITTERS
RIGGERS
SHEETMETAL WORKERS
SHIPFITTERS
SHIPWRIGHTS
WELDERS
WELDER TRAINEES
Excellent wages paid.
48 hours week. Time and one-half over 40 hours.
Transportation advanced.
Housing Guaranteed.
Company representative will interview and hire at the United States Employment Service of the War Manpower Commission, 308 North Michigan Avenue.

The Pullman Co.
NEEDS
Mechanics
Painters
Electricians
Upholsterers
Car Suppliers
Stockkeepers
Laundry Workers
Car Cleaners
Office Boys
Clerks
APPLY
U. S. RAILROAD RETIREMENT BOARD
409 West Washington St.
Ask for Mr. Sheridan

No Experience Necessary
to get one of those good jobs at
Acme Steel Co.
Advancement on every job
Essential war work now
Lots of peace-time customers waiting for our steel.
Apply at once
TWO PLANTS
Riverdale Plant at 134th and Clark
Take State St. Car or I. C. Electric
Screw Machine Operators
Laborers and Helpers
Archer Plant at 2840 Archer Ave.
Inspectors
ACME STEEL CO.

50 MEN
NEEDED AT ONCE
Sheet Metal Assemblers
Turret Lathe Operators
Welders
Grinders
Assemblers
Polishers
War Work Now
Post-War Future
Mojonnier Bros. Co.
4601 W. OHIO-ST.
4600 West—600 North
Near Chicago Ave.
or Lake St. Cars and Lake St. "L"

STEEL WORKERS
Layout Men
Upsetter Operators
Forge Heaters
Machinists
Helpers Threaders
Punch and Drill Press Opers.
Top rates 52 hr. week
KELLY STEEL WORKS, INC.
71st Year—Post-War Future
5757 W. 65th St.
Open daily 8 a. m. to 8 p. m.
Open Sundays 10 a. m. to 3 p. m.

DANLY
Machine Specialties
NEEDS
Horizontal Boring Mill Operators
Milling Machine Operators
External Grinders
Internal Grinders
Cutter Grinders
Lapping Machine Operators
Keller Operators
Engineers & Designers
Good working conditions. WLB approved wage schedule and merit rating plans that permit you to advance as you learn or demonstrate ability.
EMPLOYMENT DEPARTMENT
DANLY MACHINE SPECIALTIES, INC.
2100 S. 52nd Ave. Cicero 50, Illinois
Take Douglas Park "L" to Door

MEN
Machinists
Accountants
Mfg. Draftsmen
Tool Designers
Plant Patrolmen
Cost Estimators
Packers—Truckers
Janitors—Laborers
Punch Press Opers.
Tool and Diemakers
Elect. Truck Opers.
Hand Screw Mach. Opers.
Bus. Method Investigators
Electricians (plant maint.)
Repairmen (bench tools), Pipe Fitters
WOMEN
Messengers
File Clerks
Shop Clerks
Stenographers
Student Typists
Duplicating Mach. Opers.
Student Comptometer Opers.
WESTERN ELECTRIC
23rd PLACE and CICERO AVE.

Western Pacific Railroad
NEEDS
Brakemen—Switchmen
Firemen
Blacksmiths
Boiler Makers
Car Men
B. & B. Carpenters
Pipe Fitters
Signal Men
Asst. Signal Men
Train Dispatchers
Machinists
California, Nevada and Utah
Liberal age limit
Free transportation to job
APPLY
U. S. RAILROAD RETIREMENT BOARD
409 W. Washington St.
ASK FOR MR. WENIG

Manufacturing of Essential Aircraft and Automotive Parts
MEN
Tool & Die Makers
Automatic Screw Mach. Opers.
Automatic Punch Press Opers.
Turret Lathe Opers.
Shipping Room Helpers
Laborers
WOMEN
Inspectors
Drill Press Operators
Assemblers—Buffers
Punch Press Operators
Good starting rates
Steady employment
Extra pay for second shift
Company established 1921
Definite post-war future
2000 Southport Ave.
Ashland-Southport street car to door

THE BUDA CO.
Established 1881
offers excellent opportunities to South Side and Southtown workers
MACHINE OPERATORS
TOOL ROOM MECHANICS
MACHINE SHOP INSPECTORS
DRAFTSMEN
MACHINE REPAIRMEN
HANDYMEN
LABORERS
MALE OFFICE CLERKS
Bonus for 2d and 3d shifts
EXCELLENT WORKING conditions!
CONVENIENT transportation on Illinois Central and Safeway Buses
Car Sharing Club
THE BUDA COMPANY
154th St. and Commercial Ave., Harvey, Ill.
Phone INTerocean 9531 and Harvey 500.

CARPENTERS
WANTED IN HAWAII
West Coast Command Construction
Now working 52 hours per week.
Time and a half for work over 40 hours per week.
Time and a half for work over 8 hours per day.
Double time for seventh consecutive day.
Free transportation to job site.
Expenses paid while traveling.
Good living accommodations!
Work 12 months on assignment and earn free transportation home!
"WORK IN SUNNY HAWAII"
Ask for MR. ROBINSON, Representative of the Byrne Organization, who will interview and hire at the
UNITED STATES EMPLOYMENT SERVICE
308 North Michigan Avenue
Bring draft classification and registration, Social Security Card and proof of citizenship.
Applicants subject to WMC regulations and priority referral by USES.

Zenith Radio
Offers attractive openings in the second phase of a war run by
Radar and Radio
MEN--WOMEN--GIRLS
Hasten final victory, help manufacture vital war equipment — Temporary, Duration, or Permanent Jobs.
ASSEMBLY: assemblers, coil winders: lacers and solderers.
TOOL DESIGNERS: exp. design, dies, jigs, fixtures and gauges; also tool crib attendant.
RADIO REPAIRMEN: radio repair experience necessary.
Stockroom and warehouse workers.
ZENITH RADIO CORP.
6001 W. Dickens Ave.
Radionics Products Exclusively
World's Leading Manufacturer

Santa Fe Ry.
Urgently Needs
Switchmen
Brakemen
Firemen
INEXPERIENCED MEN
EXPERIENCED MEN
ARE NEEDED
If you are able-bodied and under 40, Santa Fe will train you for this vital war work. GOOD WAGES.
APPLY
U. S. RAILROAD RETIREMENT BOARD
409 W. Washington. Chicago, Ill.
Authorized W. M. C. Agent

Webster Products
Needs
Men—Housewives—Girls
for work on
Radar—Radio Communications Equipment
Light Assemblers, Riveters, Stock Clerks, Shipping Clerks, Truckers, Packers, Heavy Assemblers, Office and Clerical Workers.
No experience necessary.
We Will Train You.
Rest periods morning and afternoon
Desirable working conditions
Webster Products
3825 W. Armitage Ave.

Good Pay Plus Job Security
GET SET WITH US NOW FOR POST-WAR OPPORTUNITIES
Most jobs require no experience. We train you on the job. Hospitalization, life insurance and retirement plans, company operated cafeteria.
MEN
Millwrights
Machine Repair Men
Rolling Mill Helpers
Packers
WOMEN
Assemblers
Open daily 8:30 a. m. to 5:00 p. m.
See Mr. Williams
SIGNODE STEEL STRAPPING CO.
2600 N. Western Ave.

We Need
Arc Welders
Finish & Trimmers
Fitters
Spray Painters
War Jobs with a post-war future.
Share-the-ride transportation arranged
Electro-Motive Division
General Motors Corp.
9301 W. 55th St.
Joliet Road at 55th
You may also apply at your nearest U. S. Employment Service office.

Chicago Daily Tribune
THE WORLD'S GREATEST NEWSPAPER

Leaders Honor Col. McCormick on His Birthday—Burglary in Police Building—Bear Claws Keeper

A VIEW OF CROWD THAT ATTENDED THE DINNER IN THE PALMER HOUSE LAST NIGHT AS A TRIBUTE TO COL. ROBERT R. McCORMICK ON 65TH BIRTHDAY

(Story on page 1)

[Associated Press Wirephoto: From Signal Corps]

Smoke and volcanic ash shoot high into the air from Tulik crater near Umnak, Alaska.

(Story on page 2)

GIRLS PREPARE TO LEAVE CHICAGO TO WORK ON FARM

(Story on page 20)

[Associated Press Wirephoto: From Signal Corps]

Globe of smoke rises from muzzles of battleship's 16 inch guns as a salvo is loosed against the shore of a Jap home island (background). Time and place not given.

[Associated Press Wirephoto]

Mrs. Mickey Rooney holds Mickey Jr. at home in Birmingham, Ala. Mickey Jr., born July 3, weighs 7 pounds 5 ounces, as he did at birth. His father is in service in Europe.

[TRIBUNE Photo]

Cage in Lincoln park zoo in which a 500 pound Tibetan bear attacked Keeper Anthony Rauch. Rauch's arms were mangled and he was taken to a hospital. (Story on page 5)

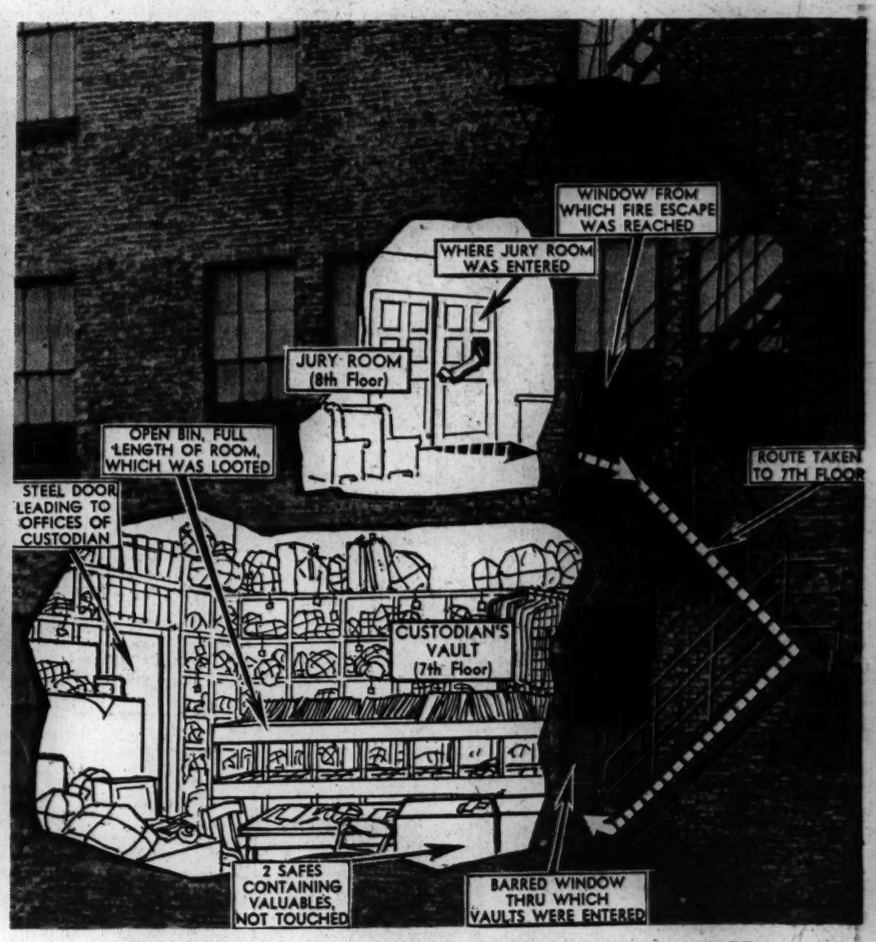
WINDOW FROM WHICH FIRE ESCAPE WAS REACHED
WHERE JURY ROOM WAS ENTERED
JURY ROOM (8th Floor)
OPEN BIN, FULL LENGTH OF ROOM, WHICH WAS LOOTED
ROUTE TAKEN TO 7TH FLOOR
STEEL DOOR LEADING TO OFFICES OF CUSTODIAN
CUSTODIAN'S VAULT (7th Floor)
2 SAFES CONTAINING VALUABLES, NOT TOUCHED
BARRED WINDOW THRU WHICH VAULTS WERE ENTERED

HOW POLICE CUSTODIAN'S VAULT WAS LOOTED

[TRIBUNE Photo]

(Story on page 10)